WEATHER
Thundershowers today. Sunday fair.

Pittsburgh Sun-Telegraph

ESTAB. 1927—VOL. 5—NO. 23 SATURDAY, AUGUST 24, 1929 THREE CENTS

WALL ST. CLOSE

ORPHAN GIRL ACCUSES POLICEMAN

Woman Bank Cashier Held Up, Bandit Sought

ZEP RACING INTO FOG PERIL

Today

News From the Air.
Britain Always Prepares.
Fifty Years of C. S.
Life in a Graveyard.

By ARTHUR BRISBANE

MUCH news in the air.

Dr. Eckener is flying across the Pacific, going, at this writing, 100 miles an hour on his 5,470-mile hop.

He hopes to cover the distance in 80 hours, but storm warnings may cause a detour.

SEMION SHESTAKOV, not discouraged by a recent crash, starts again to fly from Moscow to New York to prove that Russia understands airplane building.

YOUNG ladies from the Pacific Coast, flying in the face of tragedy, reach Wichita, Kan. And it is hot.

CAPT. GIUSEPPE MOTTA, entered for the Schneider Cup race, plunged into Lake Garda during a trial flight and was drowned.

Italy officially requests postponement of the race, that another flier may take Capt. Motta's place.

Britain would not consent, though Italy is believed to be the only real competitor, against England, for the speed race. This country, with hundreds of millions invested in airplane stocks, should cut some figure.

MOST important to aviation and to real estate is the success of a Spanish flier and inventor landing his plane vertically, and "as lightly as a falling feather."

A MACHINE that can go straight up and come straight down softly, instead of hitting the earth at 50 miles an hour, will change flying conditions. Also real estate conditions.

WHEN business men fly from their office or factory roof to residences on hill or mountain tops, hundreds of miles away, there will be drastic revaluations in real estate.

Don't be in a hurry to sell.

WHILE the French and British tell how much they love each other, with an occasional discordant note from Mr. Snowden, the two friends across the Channel are actively building up fighting air fleets that each intends for the other.

THREE engine passenger planes, subsidized heavily by Britain, flying between Paris and London, are simply great bombing planes, kept ready in case of trouble.

FRANCE has established the world's most powerful air base near Mont Saint Michel, across the Channel from Britain.

The British say it can be meant only for them and they don't like it. Well-informed Britishers tell you, "We must be polite to France in everything now, he, superior air fleets could wipe out our big cities in a forenoon."

But we shall gradually change that situation.

In America, we rely on brotherly love and platitudinous peace pacts.

FIFTY years ago yesterday Mrs. Mary Baker Eddy and six students organized the first Christian Science church, known now as the Mother Church.

This writer talked with Mrs. Eddy, at her request, when she was long past 80. Her energy and clearness of mind were remarkable, although she weighed less than 90 pounds.

Her work has given comfort to millions, which is the most important thing that religion can do, on earth. If it can save you, later, that is more important.

MRS. AUGUSTA STETSON, one of Mrs. Eddy's best known students, established the first Christian Science church in New York City, in a large room, above a drug store.

"Science above drugs" was her motto. She and Mrs. Eddy are both gone. Old death justifies his motto, "I come last and win."

ALMOST 90 years ago, on the land now part of Arlington Cemetery, Jim Parks was born, a slave of George Washington's adopted son, G. W. Parks Custis.

Jim Parks worked on "Arlington Estate" as a slave, when "freedom" came. Played there as a child, worked there long years as guide. He saw coffins stacked in big piles, after the Civil War, saw other wars increase the number of white headstones.

NOW his death adds one to those headstones. He was buried yesterday where he had worked by special permission of the War Department, which usually bars civilians.

HAD anybody asked Jim Parks to define a free man, he might have said, "Look at me, I am free." And he spent his whole life in Arlington, fed by his master-owner, on a slavery basis, fed by Uncle Sam later, on a wage basis.

AND the destiny of Jim Parks was not different from the average.

We are confined to this little round graveyard, the earth, doomed in time to add one to its graves.

And we also call ourselves free.

PATE HUDDLESTON, Georgia farmer, 53 years old, had a daughter. He is dead now.

Marcus Brown, farmer, 42 and married, paid attention to the daughter. Her father told him to stop.

"MEET me on Main street with a shotgun," was Brown's reply.

Huddleston, shotgun in his lap, sat himself down in a chair, before the Main street store, in Clover, Ga.

BROWN came with his shotgun, emptied its charge into Huddleston's stomach. Huddleston, dying, fired from the chair, killing Brown instantly. Then he died.

Hate is a powerful emotion. Each man knew that he would

(Continued on Page Two.)

ORPHAN GIRL'S CHARGE HOLDS POLICEMAN

Victim, Seeking Directions, Taken to Guffey Mansion Ruins; 3 Rescuers Face Gun

Attacked by a uniformed policeman, to whom she had appealed for directions when lost, a 15-year-old girl today in Morals Court identified Patrolman James V. McDermott, 32, of 354 Thirty-ninth street, as her assailant.

He also was identified as the officer who flourished a revolver and threatened three men who had gone to the girl's rescue. McDermott was held for court on two serious charges.

RETURNING FROM MOVIE

Employed for a week in a Clyde street home, after having lived in an orphanage, the girl, whose name the Sun-Telegraph will not publish because of her age, told Magistrate A. D. Brandon that she had become lost last night while returning from an Oakland movie theater. She appealed to a policeman for directions. He said he would take her home. The girl testified he used a police call box and reported "$27" and then started with her.

She says he took her to the shadow of a building, where he

(Continued on Page Two.)

RUTH ELDER TO WED CAMP, JR.

WICHITA, Kan., Aug. 24.—Ruth Elder, near trans-Atlantic flier and late of the Hollywood movie colony, confirmed a report today that she was engaged to marry Walter Camp, son of the former Yale football mentor and sports writer.

Miss Elder was here as a participant in the women's Santa Monica-to-California air race.

As the planes were taking off from Clover Field, Santa Monica, Camp rushed up to Miss Elder's plane.

"Will you marry me?" he shouted above the roar of the motors.

Ruth smiled as the starter's gun cut the conversation.

Her first stop was San Bernardino. From there she long-distanced her "yes."

Camp met the aviatrix at a film colony party a few weeks ago. He is president of Independent Pictures, Inc.

Both have been married before.

In the Sun-Telegraph Today

Church News ... Pages 4, 5
Movies, Theaters ... Page 6
Society ..... Page 7
Finance .. Pages 8, 9, 10, 11
Forest Love ..... Page 11
Sports .... Pages 13, 14, 15
Radio Programs .... Page 15
Magazine ..... Page 16
Paris Fashions ..... Page 16
Easy ..... Page 17
Little Caesar ..... Page 17
Fiction ..... Page 17

WOMAN CASHIER HELD UP, LONE BANDIT FLEES

Robber Escapes While Town Watches for Mail Train; State Police on 'Hot' Clue

By GEORGE SHRADLE,
Staff Correspondent.

ADDISON, Pa., Aug. 24.—State police were following a clue today expected to bring the arrest of the lone robber who shut Maude L. Dean, assistant cashier, in the vault and escaped with between $500 and $1,500 from the First National Bank of Addison.

Declaring he was "desperate for money," the robber carried Miss Dean from the front door of the bank to the vault. Miss Dean's screams failed to attract attention, although the bank door was open. After gathering the loot the robber leaped into an automobile he had left standing in front of the building. The car was facing east. The robber turned it around and sped west in the direction of Uniontown.

WOMAN TELLS STORY

Miss Dean, sister of M. H. Dean, cashier, was alone in the bank at the time. Relating details of the holdup, she said:

"The man entered the bank about an hour before the robbery and asked for my brother. I informed him that Mr. Dean was out of town and he said he only wanted to tell him he found the little book he had thought was lost. I don't know what he could have been referring to. It

(Continued on Page Three.)

Spokane Fire Loss Close to $500,000

SPOKANE, Wash., Aug. 24.—(AP.)—A mass of glowing embers covering damages estimated variously from $350,000 to $500,000 was all that remained here today of a dozen dwelling houses, an apartment building, a sanitarium and the storage and fuel yard of the McGoldrick Lumber Company. They were destroyed when a blaze started early last night in a lumber pile and soon was whiped into a conflagration by a gale-like wind.

Every piece of fire fighting equipment in the city but five, together with a pumper from Couer D'Alene, Ida., fought the blaze for six hours before it was brought under control.

Body of Hanged Woman Unclaimed

HULL, Quebec, Aug. 24.—(AP.)—Unclaimed by any of her eight children, the body of Marie Viau lay in Hull jail today, awaiting burial in a nearby potter's field.

The 43-year-old woman, hanged with Philbert Lefebvre, 32, for the poisoning of her husband, Zephyr Viau, spent the hours before she mounted the gallows writing last messages to each of her children, to her mother and other relatives. All went unanswered. Lefebvre's body was claimed by his father.

SEEING THE WORLD FROM GRAF ZEP

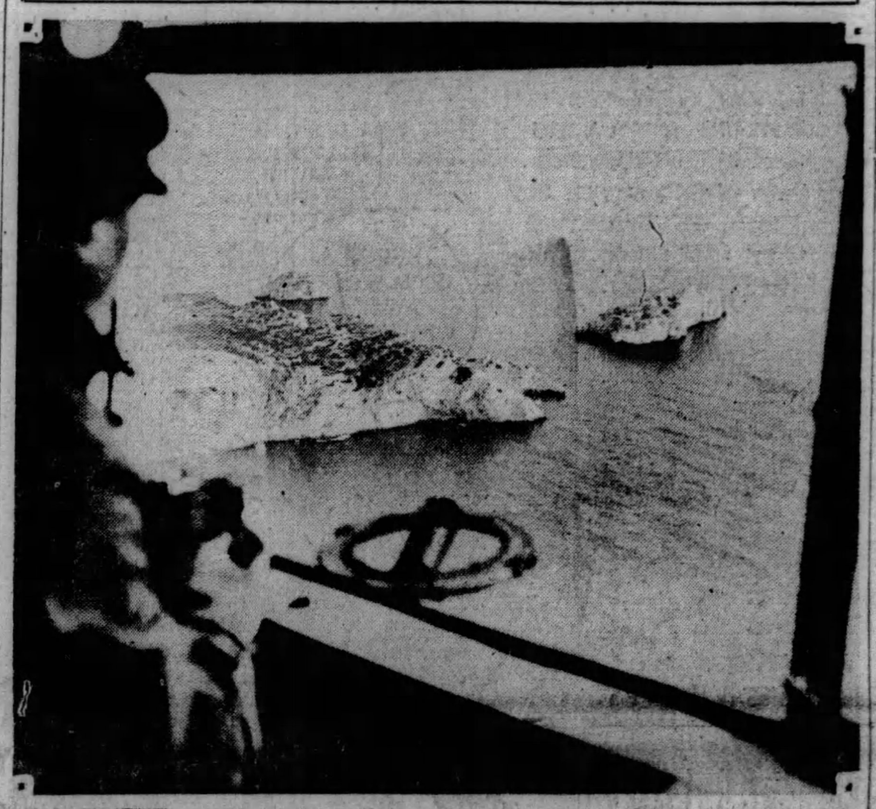

Photo by International Newsreel

PASSENGER ENJOYING VIEW FROM SPEEDING SHIP

The Graf Zeppelin, moving steadily today toward Los Angeles from Japan on third leg of world flight, offers passengers unusual views of land and sea below.

3 WILMERDING HOMES AFIRE

Three families were driven from their apartments and an auto tire and service station was damaged in a midnight fire, all because an automobile skidded on a wet rail in Airbrake avenue, Wilmerding.

The auto, after a couple turns, knocked over a gasoline pump and the gasoline ignited.

Flames spread to the two-story frame building used by the Hurbro Tire Service Company, 323-25 Airbrake avenue, and forced out three families in apartments on the second floor. The driver of the car escaped before the flames reached him.

Louis Carlson, his wife and three children had returned a few minutes before the accident, and made a hurried exit from their apartment, which was badly damaged. The families of Robert McKenna and Arthur McCarron, other tenants, fled.

Wilmerding firemen, who fought the flames, estimated the damage at $8,000. The service station is operated by J. M. and Sam Hurwitz. The building is owned by John Burtt, of Swissvale.

The auto which caused the fire is said to have been owned by an East Pittsburgh politician, but not driven by him at the time.

CLOSE OF MARKET and CLEARING HOUSE FIGURES appear in this edition on page 9.

Judd Gray 'Talks' To Daughter From Grave

NEW YORK, Aug. 24.—(INS.)—A voice from the unknown spoke today to the one that its mortal master loved most.

Judd Gray, dead these 19 months since he and Ruth Snyder went to Sing Sing's electric chair for their murder of Albert Snyder, was speaking to the daughter he cherished above all—his little Jane, 12 years old today.

He was speaking not as a man who had loved unwisely and who had slain. He was speaking just as "daddy."

The letter than Jane will receive today, although from a father long dead, is written in the tenor of a living parent advising a beloved child. There will be 10 more of them, one each birthday anniversary until Jane is 22. Jane is living with relatives at Norwalk, Conn.

GRIMES BACK IN TWIN BILL

NEW YORK, Aug. 24.—The Pirates and Giants today were all set for a dual bill at the Polo Grounds, the bargain attraction growing out of yesterday's postponement.

Burleigh Grimes, who was injured on the Polo Grounds just five weeks ago today, will return to the mound in one of the games. It is likely that Grimes will be on the slab in the last encounter, as Remy Kremer, who also will pitch, was scheduled to perform yesterday.

KLINE'S 'SLATE' ANNOUNCED

The Kline slate of candidates seeking city and county offices at the Republican primaries was announced today. At a meeting in the William Penn Hotel, this slate was decided upon:

Council—Clifford B. Connelley, W. Y. English, John S. Herron, M. J. Muldowney.

Controller—Daniel Winters.
Sheriff—Robert S. Cain.
Coroner—William J. McGregor.
Judges—James B. Drew, John A. Evans, Edward G. Chalfant, H. W. Mitchell, Thomas C. Jones.

Malone and Kline slates are the same for judges and coroner.

At the meeting, Cain won out, 19 to 8, over former Captain of Detectives Clyde S. Edeburn for sheriff.

The slate of candidates was selected by the committee named at the mass meeting in North Side Carnegie Hall Tuesday. Dr. F. H. Frederick is temporary chairman of this body, which includes 22 Republican ward chairmen.

Late political developments follow:

1 Judge Richard W. Martin, speaking in Homewood, reiterated his demand that the police department be separated from politics and declared that Mayor Charles H. Kline and Councilman James F. Malone, his opponents, "were hand in glove until both wanted to be mayor."

2. Attorney B. Robert Averbach, speaking for Kline over Station KDKA, discounted Martin's attacks on the police de-

(Continued on Page Two.)

GRAF HITS TERRIFIC PACE COVERING 2,100 MILES OF TRIP TO U. S.

(Copyright, 1929, International News Service.)

ON BOARD GRAF ZEPPELIN (Via Radio to I. N. S.) —Aug. 24.—Favored by a following wind of 20 miles per hour velocity, the Graf Zeppelin at 11:50 o'clock tonight (7:50 a. m., Saturday, Pittsburgh time) was bowling over the Pacific Ocean at a speed of 70 miles per hour.

The Zeppelin's position was 44.10 degrees north latitude, 175.30 degrees east longitude, approximately 2,100 miles east by northeast of Tokio.

The Zeppelin was cruising with but four of her five mtors in operation.

All on board were well and happy. At the time of filing this dispatch the airship was only about 300 miles from the 180th meridian, at which point the Graf will sail from tomorrow into today. On passing the 180th meridian the Graf loses 10 hours in clock time, her position changing from 17 hours ahead of Eastern daylight time to seven hours behind that time.

By JAMES R. YOUNG
International News Service.

TOKIO, Aug. 24.—Plunging over the broad Pacific toward the fearsome fog belt south of the Aleutian Islands, the giant dirigible Graf Zeppelin, en route from Tokio to Los Angeles on the Hearst-Zeppelin-Round-the-World Flight, today was nearing the 2,000-mile mark of the longest sustained transoceanic flight ever attempted by aircraft.

On the basis of fairly frequent reports from the dirigible telling of speedy progress across the Pacific, it was computed that a 5 p. m. today (4 a. m. Pittsburgh daylight saving time), the Graf was fast approaching the unmarked spot in the ocean which would mean she had left 2,000 miles of storm-tossed waves behind her in the trail-blazing flight over the Pacific expanses.

Flies Far South of Steamer Lane to Miss Storms

Striking a northeast course slightly north of the thirty-fifth parallel, Dr. Hugo Eckener, the Graf's commander, is piloting the huge ship along a route some 500 miles south of the great circle steamer lanes, thus cutting himself off from visual contact with the passenger liners which ply between America and Asia.

This route was decided upon because of reports of adverse weather conditions along the steamer course. Sharp headwinds, rainstorms and electrical disturbances such as that which tossed the dirigible like a loosened kite yesterday were reported over the steamer lane, and Dr. Eckener immediately resolved to cancel his first intention of flying over the steamer track and take the safer, if longer, course.

The route the Graf Zeppelin is now flying is some 500 miles longer than the course originally decided upon, but in the opinion of Commander Eckener it cuts down to a large extent the hazards to be encountered on this pioneering commercial flight across the Pacific, heretofore unconquered by aircraft of any kind without intermediate stops.

Heading Toward Treacherous Fog Area

But even this conservative choice of route is far from removing all the hazards to be met in trans-Pacific flight. The ocean area south of the Aleutian Islands, that desolate, sprawling, broken chain of land extending far westward into the Pacific from the Alaskan Peninsula, is one of the worst patches in the Pacific.

Forty per cent of the time it is completely enveloped in densest fog, cloaking the entire area in a gray, murky shroud. Several hundred miles square, the area is avoided whenever possible by mariners, for, unlike the fogs over some areas of the Atlantic, the Aleutian shroud can never be counted upon to lift after a brief period of blotting out the sun.

In addition, the area for several hundred miles south of the islands is subject to severe and sudden storms, and latest weather reports indicate that conditions far from favorable are to be encountered in that vicinity at present.

At times reaching 100 miles hourly, the Zeppelin thus far

(Continued on Page Two.)

Following Graf Zep As Big Ship Speeds Over Pacific Towards Los Angeles

The speeding Graf Zeppelin, bound for America, leaves behind Germany and Japan.

The first leg of the world flight, from Lakehurst, N. J., to Friedrichshafen, Germany, was completed in 55 hours 20 minutes—a distance of 4,400 miles.

The second leg took the ship ot Tokio, 6,600 miles, in 102 hours 5 minutes.

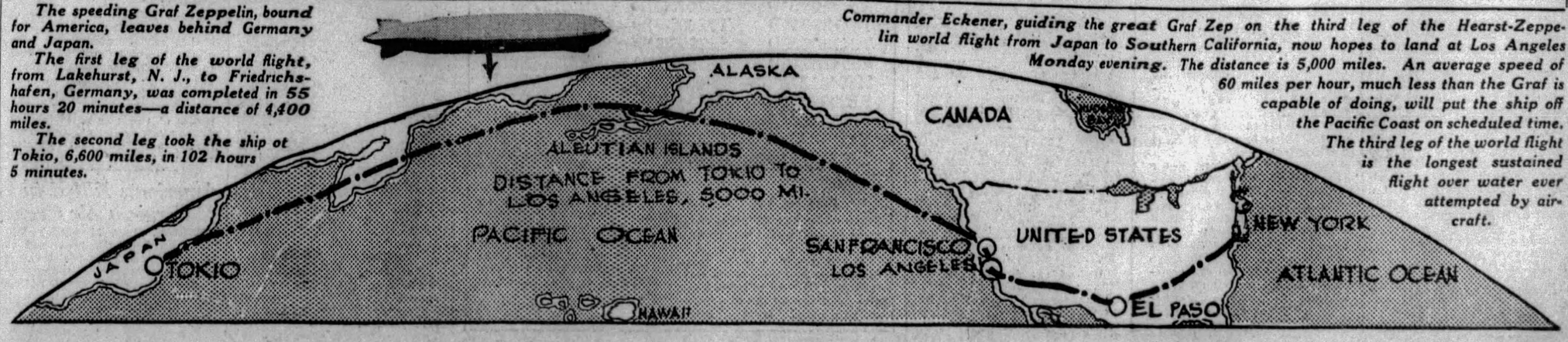

Commander Eckener, guiding the great Graf Zep on the third leg of the Hearst-Zeppelin world flight from Japan to Southern California, now hopes to land at Los Angeles Monday evening. The distance is 5,000 miles. An average speed of 60 miles per hour, much less than the Graf is capable of doing, will put the ship off the Pacific Coast on scheduled time. The third leg of the world flight is the longest sustained flight over water ever attempted by aircraft.

FOG BANKS AHEAD AS ZEP RACES OVER PACIFIC TO U. S.

PILOT HOPES TO ARRIVE MONDAY

Eckener Optimistic as Graf Hits Terrific Pace After Battle With Heavy Storm

(Continued from Page One.)

has averaged a spanking pace of almost 70 miles an hour, and, if no unforeseen complication develops to hamper progress, Dr. Eckener should easily realize his desire to be in Los Angeles by Tuesday.

An indication of the Graf's remarkable speed was seen in the position broadcast at 10 a. m. today (9 p. m. Pittsburgh daylight saving time Friday), and picked up by the Japanese government wireless station at Ochiishi, on the Island of Hokkaido.

At this time, the Graf gave her position as 161.25 East longitude, 39.20 North latitude, which is approximately 1,190 miles east of the Kasumiguari airport, where the Graf took off at 3:12 p. m. yesterday (2:12 a. m. Pittsburgh daylight saving time).

She had accomplished almost 1,200 miles in less than 19 hours of flying, in spite of crashing into a violent electrical storm of such proportions that for a while the huge ship was tossed as helplessly as a leaf in an October wind.

Aeronautical experts here, who are watching the progress of the dirigible with an "air-minded" interest unprecedented in Japanese history, feel that the Graf's conquest of that storm proves beyond the shadow of a doubt the practicability of airships of this type to withstand successfully the worst that elemental disturbances have to offer.

fire," for it was the first time the dirigible had experienced lightning, but messages sent out from aboard the airship told how she had come through the ordeal unscathed, never once faltering although the violence of the storm descended upon the dirigible in all its tempestual fury.

Ship Tossed by Wind

The storm was undoubtedly the worst in the long flying career of the dirigble. Although only half an hour in duration, it was violent in the extreme. Tossing the Zeppelin as fitful gusts of wind toss a kite on a string, the gale threw the ship up and down through inky black clouds and hurtled it through the air at breath-taking speed.

Sinister flashes of lightning split the heavens, illuminating for seconds at a time the swirling masses of black clouds that raced by the airship's windows, while rushing wind currents swept the ship from side to side.

Dr. Eckener, calm and serene in the face of the tempest, told the passengers to prepare for a shaking up as he saw the ominous black clouds piling ahead while the barometer in the ship's control cabin dropped warningly. Assured by their commander that the storm, no matter how violent its proportions, held no danger for the rigidly-constructed dirigible, the passengers clustered close to the windows to lose no portion of the thrills involved in racing through the air, high above an invisible sea, in the grip of an incipient typhoon.

Wires Hauled In

The storm far exceeded in intensity the disturbance met by the Graf off the Bermudas on its first trans-Atlantic flight from Friedrichshafen to Lakehurst. But it was over in a much shorter space of time. While yesterday's tempest was at its height, the Graf was completely out of touch with the world, for Dr. Eckener ordered the ship's trailing wireless antennae hauled in, fearful lest the copper wires attract one of the lightning bolts that were hurled through fissures in the sky.

It was during dinner that the storm broke. Messages from the Graf said that as usual Lady Grace Drummond Hay, the only woman aboard the ship, was the calmest of any of the passengers.

Almost two-fifths of the 5,000-mile distance separating Tokio from Los Angeles have now rolled away beneath the Graf, and before the night has passed on this side of the world and day in the Western Hemisphere, reports are expected from the Graf to tell of her successful passing of the half-way mark between the Flowery Kingdom and the sun-kissed California coast.

Arrival Monday Goal

Wind and weather conditions peculiar to the Pacific will in all probabilities influence Dr. Eckener to vary his course daily, even though this means lengthening of the time which will be required to link Asia and America in the first direct non-stop flight across the wide girth of the world's largest ocean. At present, the ship is in an area of "beam winds," cutting across the dirigible's path and neither aiding nor retarding progress.

Should Dr. Eckener receive word of a favorable following wind somewhere near his track, he undoubtedly will swerve from his course to take advantage of it, while, by the same token, he will not hesitate to lengthen the journey by 100 miles or more to avoid headwinds which would hamper progress and lay the dirigible and its complement of passengers and crew open to additional dangers.

In a message received here shortly before 2 p. m. this afternoon (1 a. m., Pittsburgh Daylight Saving Time), Dr. Eckener expressed the hope that favorable conditions might enable him to reach California by Monday evening.

Pigeons Carry Notes

The message stated that continuation of present conditions may enable the Graf to be over San Diego, Cal., by 11 p. m., G. M. T., Monday (7 p. m., Pittsburgh Daylight Saving Time).

In addition, the wireless confirmed that the Graf was proceeding along a course east by northeast toward the Aleutian Islands. The sea was calm but there was considerable fog.

"There is no pitch or rolk" the message declared, indicating that the huge air monarch is speeding through the skies with a steadiness that even the ocean greyhounds whose domain is the five-mile deep sea beneath her barely achieve.

Two carrier pigeons, released by a Japanese newspaper correspondent aboard the Zeppelin, arrived here today carrying official messages from the dirigible. Three others found their way back to land without dispatches, while the remaining bird of the six taken aboard when the Zeppelin started out, has not yet returned.

FEATS OFF THE BEATS

By QUIN HALL

I DID TOO MUCH OF MY TRAININ' LEANIN' AGAINST A LAMP POST!
AN' I MADE EIGHT ARRESTS IN TWO HOURS
SAY, LISTEN: ONE DAY....
DETROIT POLICE
PITTSBURGH POLICE
THE FOOTRACES DURING THE POLICE FIELD MEET AT PITT STADIUM TODAY SHOULD BRING OUT SOME INTERESTING FACTS-
WITH VISITING POLICEMEN HERE THERE'S SURE TO BE SOME "YARN SWAPPING" CONTESTS NOT LISTED ON THE PROGRAM
THERE OUGHT TO BE A LAW AGAINST USIN' THEM THINGS!
PING!
CRIME
IF THE BOYS SHOW TALENT IN THE SHOT-PUT IT'LL MEAN A BIG SAVING TO TAXPAYERS. WHY SPEND MONEY FOR PISTOL EQUIPMENT IF OUR POLICE CAN HURL 16-POUND SHOTS?
JUST FOR GIVIN' ME THIS TICKET FOR PARKIN' I HOPE YOU STUMBLE OVER A HURDLE AN' BREAK YOUR NECK!
I CAN'T MAKE A RECORD FOR MYSELF EVEN IN A FIELD MEET!
THAT'S A GOOD WAY TO FIND OUT WHICH ONE HAS TH' BIGGEST PULL
SOME COPS ARE LIKE THAT.
OH, YEAH?
THE MOTORISTS VIEWPOINT.
THE MOTORCYCLE TUG-OF-WAR IS BEING TOUTED AS A FEATURE THAT'LL TEAR DOWN TH' BIG STADIUM--
QUIN HALL

WATSON HURLS TARIFF BILL ULTIMATUM

Republican Floor Leader Says Measure Must Be Passed by 1930 or Never

By WILLIAM K. HUTCHINSON
International News Service.

WASHINGTON, Aug. 24.—The new tariff bill must be enacted into law by next New Year's day at the latest or the Republican leadership in Congress will seriously consider its abandonment.

This was the virtual ultimatum served on the Senate today by Senator James E. Watson (Rep.), of Indiana, the majority floor leader. He indicated the bill would be abandoned and all tariff revision postponed indefinitely if the pending tariff battle in the Senate is dragged out into the new year.

"If this bill is not a law and signed by the President on January 1 next, we will not permit the Democrats to jockey it through the next regular session," said Watson.

The Republican leader indicated there would be important legislation pending in the next regular session which would be given preference over the tariff. He may have had in mind a possible naval disarmament treaty, growing out of the approaching visit of Premier Ramsay MacDonald, of Great Britain.

The Democratic tariff-makers smiled at Watson's ultimatum. They indicated a belief the Republican leadership would never abandon the bill, so long as the industrial increases are retained in it.

GIRL'S CHARGES HOLD OFFICER

(Continued from Page One)

struck her with his fist, knocking her down, and otherwise mistreating her. The building was afterward learned to be the fire-damaged Guffey mansion, Fifth and Morewood avenues.

Screams of the girl brought the three men, Andrew Gallen, 5012 Kincaid street, and M. J. Twisdan, 314 Oakland avenue, who were passing in an auto, and Calvin A. Stiffney, Belmar place, Swissvale, taxi driver. At their approach the policeman fled.

THREATENED WITH GUN

The three men testified that after identifying the location of the attack, they followed the officer, taking the girl with them. When they met Patrolman McDermott he drew a revolver and threatened them, they said.

The girl was taken to Oakland police station, where she told her story. Later McDermott was arrested and identified by the girl. She was taken to Homeopathic Hospital for treatment.

McDermott fainted twice during the hearing. He denied the girl's charges.

Envisions

Photo by International Newsreel
OPAL KUNZ

Miss Kunz, New York, flying in the women's air race, who asserts she's taking up aviation seriously because "in the next war women will fly mail, hospital and service planes."

KLINE'S 'SLATE' ANNOUNCED

(Continued from Page One.)

partment, saying "He sat three times in three years in Criminal Court and could have remedied any conditions against which he complains, if they exist, by ordering a grand jury investigation." Malone, he pointed out, did not assail the police until he became a candidate for mayor, although he was president of Council.

3. President of Council James F. Malone, speaking in the Baptist Temple Church, Frankstown avenue and Collier street, attributed the broken-down condition of the municipal government to the present Mayor. The candidate pointed out that he had protested vigorously about conditions here, as public records would show.

"There must be no connection between the police department and those crimes which strike directly at the security of the home and the safety of our children," Judge Martin said last night.

ATTACKS GAMBLING

"We cannot encourage slot machines, lottery gambling, and other forms of political protected crime, and at the same time keep our children free from the temptations which arise from these crimes. Political protection of crime must be ended before we can get very far in establishing a real government."

"There is only one way in which this can be done," Judge Martin continued. "Prosecutions of crime are a slow and tedious way to stop it. A police department which is kept free from political control can check more crimes in a month than can be prosecuted and punished in a year. Once the police department is given to understand that there is a mayor in Pittsburgh who will not countenance these flagrant offenses, they will stop them and stop them at once. The way, therefore, to go about this thing is to put into office some one who will do it. I promise you that I will do it."

CHARGES POLITICS

Averbach declared that both Councilman Malone and Judge Martin are attacking the police and the organization for political purposes only.

"We hear Judge Martin shouting against the organization," he said. "He objects to the payroll taking part in politics. When he ran for district attorney in 1923 he had the support of both the city and county payroll. We didn't hear a whisper of resentment from him because of that support then. The so-called payroll support seems to be all right, from Judge Martin's standpoint, as long as he has it, but it is a great public wrong when it is back of some other candidate."

Mayor Kline was faced with a deficit when he entered office, said the speaker. This deficit was "the result of miscalculation on the part of city council, of which Malone was a member."

"Both candidates opposed to Mayor Kline are so anxious to get the office that apparntly they are willing to promise you anything, even things which border on the absurd," he declared.

MALONE SPEAKS

"The responsibility for the present broken-down condition of the municipal government in this city is attributed to the present mayor," declared President of Council Malone. "He is the one charged with the duty of enforcing the law. As president of council I protested vigorously about conditions in Pittsburgh, as the public records will show.

"Judge Martin, as a judge of Common Pleas Court, having criminal jurisdiction as a sitting judge of the Criminal Court, had power to investigate conditions if he had been sincere in his desire to do so.

"The policy to which I am committed involves giving to the people of the city of Pittsburgh an efficient, economic, and courteous administration erected upon the ideal of high service."

NAVY PARITY NOW HINGES ON DATE

U. S. and Britain Discuss When Agreement Will Be Effective; Study Details

WASHINGTON, Aug. 24. (AP.)—The British-American naval discussions have advanced to a point where a specific time is being sought for attainment of the equality in sea power which already has been agreed upon by Prime Minister MacDonald and Ambassador Dawes. The expectation here is that some year between 1934 and 1940 will be selected.

Under the parity agreement, not only the battleships and airplane carriers covered in the Washington arms limitation treaty, but cruisers and other categories of vessels of the two navies are to be brought to a level of equality in strength.

DIFFERENT FACTORS

The problem, considered on the basis of present building programs of the two governments, involves many factors and experts have almost as many opinions of the probable answer. As these programs now stand, Great Britain would have a cruiser superiority of about 80,000 tons in 1940, which would be reduced to 60,000 if the British made permanent MacDonald's action suspending work on two 10,000-ton ships.

"YARDSTICK" TEST

Officials here expect an agreement on the basic factors to be reached in London in a few weeks, after which Japan, France and Italy will be consulted as to participation in a five-power naval conference through which they will be rounded out and made effective. The time and place of such a conference remain to be decided, while announcement of a basic accord between the United States and Great Britain may be made, it is thought, to coincide with the visit of Prime Minister MacDonald to Washington.

Turner Flying Over U. S. After Record

ROOSEVELT FIELD, N. Y., Aug. 24.—(AP.)—Capt. Roscoe Turner, with four passengers, took off from here at 6:21:21 a. m., Eastern daylight time, today in an attempt to break the East-to-West transcontinental flight record.

The record Capt. Turner seeks to lower is 19 hours 10 minutes and 32 seconds, held by Capt. Frank M. Hawks. Capt. Turner planned to stop for fuel at Cincinnati, Tulsa and Albuquerque. His destination is Glendale, Cal. He flew here Wednesday from Glendale in 19 hours 53 minutes. The flight was to demonstrate the feasibility of one-day transcontinental passenger air service.

John Coolidge Plans To Wed in September

NEW HAVEN, Conn., Aug. 24.—(INS.)—John Coolidge, negotiating for an apartment on Fountain street, in the Westville district here, roused the curiosity of his friends who taxed him with planning to be married soon to Florence Trumbull. The young railroad clerk admitted the fact, adding the ceremony would take place at Gov. John H. Trumbull's palatial home in Plainville in September. He insisted the exact date hadn't been set.

Today

(Continued from Page One.)

probably be killed. Neither apparently cared.

WHEN the she-wolf adopted little Romulus and Remus, the babies did well. They probably had something of Mussolini in them.

But when the power trust adopts a newspaper, on a cold cash basis, that newspaper finds it hard to digest the new kind of milk.

JOHN C. EASTMAN died in Chicago, leaving the Chicago Journal behind him.

The power trust said: "Come, little Chicago Journal, I shall adopt and protect you, and teach you to say nice things about your foster-father."

BUT the little Chicago Remus-Journal is dead. After the wake, it will reappear as a tabloid. You can't discourage the power trust, which has plenty of money.

But why Chicago, refusing to accept a trust-financed newspaper, full size, should accept o e half size, is not clear.

Why the Chicago Daily News, usually intelligent, should hold so poor an opinion of Chicago is another puzzle.

Victor Lawson would not have wished that nuisance on his generous city.

ON the stage of life, we play many parts. Alexander Subkoff can prove it.

He was a Russian ballet dancer.

Then he married the Princess Victoria, sister of the former kaiser.

Now he is a restaurant waiter, at Luxemburg, in Belgium, and the restaurant owner is getting rich.

Crowds are anxious to be waited on by the kaiser's brother-in-law, who is extremely polite.

(Copyright, 1929, King Features Syn., Inc.)

GUNMAN LOOTS GARAGE

A lone robber, armed with a revolver, early today held up David Babcock, Jr., 22, of 55 Hawthorne avenue, Crafton, night manager of the Hertz Drive-It-Yourself Garage, 6208 Broad street, robbed the cash register of $301 and escaped after binding the manager.

Babcock was found 20 minutes later by John Hatcher, Negro janitor, of 766 Bryn Mawr road, who released him. Police of the Frankstown Avenue Station were notified and a description of the robber was furnished to them.

Mine Safety Teams To Hold Big Meet

WHEELING, W. Va., Aug. 24.—Twenty-five safety teams, representing the West Virginia State Mining Department, will compete in a meet at the West Virginia State Fair Grounds on Saturday. Robert M. Lambie, State Superintendent of Mines, will be in charge of the all-day session.

Wagon Plunges Over Bank, Little Damage

AMBRIDGE, Pa., Aug. 24.—After a plunge down a 75-foot embankment at a dump at French Point and Fourteenth street, William Seven, 56, dairyman, escaped uninjured. His horse was cut about the face. The horse soon resumed its job. Seven backed too close to the edge, when the earth gave away.

WOMAN DANCER SHOOTS SELF

Mrs. Esther Pascale, 33, of 228 Omega street, was to be arraigned in Morals Court today on a charge of disorderly conduct. Because of ill health, police said, she attempted to end her life by firing a bullet from a revolver into her body last night.

When police from the Frankstown Avenue Station responded to her telephone call asking for an emergency wagon she was removed to Pittsburgh Hospital, where she was treated for a slight wound.

Mrs. Pascale danced with her son in the Duquesne Garden marathon more than a year ago. Mother and son, although not winners in the marathon, left the floor exhausted after several days of sleepless shuffling.

King George, Queen Off for Sandringham

LONDON, Aug. 24.—(AP.)—King George and Queen Mary left Buckingham Palace shortly after 12:30 today for the country palace at Sandringham. They traveled in a closed motor car to the railway station, where a special train awaited them for the journey north.

San Francisco Plans Greeting for Zeppelin

SAN FRANCISCO, Aug. 24.—(INS.)—Plans for a unique welcome for the Graf Zeppelin were to be perfected at a meeting of a citizens' reception committee today in the office of Mayor James Rolph, Jr. Supervisor Milo Kent suggested to the committee, headed by George Hearst, that the Hearst-Zeppelin round-the-world ship be greeted by a fireworks display atop Mt. Davidson and an aerial bombardment. Lieut. Col. Gerald C. Brant, commandant of Crissy Field, will report details of his arrangements for a fleet of airplanes to sail north to meet the dirigible and escort it into the city. Every factory and steamship whistle will sound a salute.

Faces Manslaughter Charge After Quarrel

ST. CLAIRSVILLE, O., Aug. 24.—Charged with stabbing Edward Harris, of Pottsville, Pa., while in an altercation in a poolroom at Flushing, Jack Roice will face a charge of manslaughter. Harris died in the hospital at Martins Ferry.

Navy Planes Plan To Clear Air For Graf

LOS ANGELES, Aug. 24.—(AP.)—When the dirgible Graf Zeppelin approaches Los Angeles early next week a path through Southern California's airplane-infested sky will be cleared for it by a special naval flight patrol.

The aerial squadron, under command of Lieut. Esten B. Koger, commandant of the naval reserve aviation base at Long Beach, will be comprised of 10 standard navy planes. It will assume a position about the Graf as soon as the big craft nears Los Angeles and will circle continuously about it until it is moored to its specially constructed stub mast at Mines Field.

Lucky Bucks—New Money for Old

By LUCKY BUCK.

Well, folks, every place I went today, the folks were sleepy and had their eyes closed to Lucky Bucks. What can you do in a case like that? If you ask me, just mosey on your way and laugh at them. And that's what I did.

BUYING A MAP

For instance. I went into the haberdashery at 432 Washington road and had a long discussion with the boss about collars. He wanted me to take a short collar, I wanted to take a long collar. So I, a man who am never balked in an argument, had the last word, as usual. I bought a short collar. That was with Lucky Buck No. Y87549193D.

And I wanted an aerial map of the United States, so I asked the lady what is in the map department at Weldin's, 413 Wood street, if she had one. She didn't, but another map soothed me sufficiently for her to get me out of her store and away. At the Mt. Oliver Hemstitching Shop, 317 Brownsville road, I secured for my big moment something like two very nice hand-hemstitched lady's handkerchiefs, while the gasoline from the station at Clairton and Brownsville roads made the boss' car a most rambunctious mount.

Pretty Miss Ann Atherton, a waitress at the National Restaurant, 224 Eighth avenue, Homestead, contributed much to my appreciation of my lunch. Sibilant Simoleon No. T88439739D went her way.

Alertness rewarded Mrs. Thomas J. Wallace, 3213 War street, South Side, with a double sawbuck yesterday. Since I started speeling my speel in the Sun-Telegraph, Mrs. Wallace has held all her singletons until she could check with a Sun-Telegraph. Last night she got change at the grocery store of Sam Klein (bless his heart), 51 South Thirty-second street, South Side. And lo! she had brought home the bacon.

OFFICER LUCKY

Officer Mike Jansen, 36 South Main street, West End, dropped into Lackin's drug store, 430 Main street, the other day. What was his embarrassment when he discovered he had his paws on a Benevolent Bean!

Today's best in M47333477D. Four and seven is eleven; four and three is seven; I know my arithmetic, folks.

These are the new ones:

Y96307231D
M47333477D
T88439739D
Y87549193D
X15053207D

Alert

Photo by Pittsburgh Sun-Telegraph
MRS. THOMAS J. WALLACE

Alert Mrs. Wallace, South Side, checked up on all her $1 bills until she finally got one in change at the corner grocery store.

For Saturday, August 24, 1929

These 39 Lucky Bucks are worth $780.

New Today:

Y96307231D	T88439739D	Y87549193D
M47333477D		X15053207D

These Are Still Good:

R29290951D	X72944761D	T39725999D
Y70526080D	A66472948E	*22006473D
Z69250951D	N81070651D	H95167951D
T82727058D	T78008237D	T66453831D
Y64138620D	*22606394D	B35719236E
E59478018D	R83823283D	X67725288D
H60441318E	M76521717A	Y96320198D
R83984532D	B48045353E	M38291918D
T82828364D	R83931839D	T82873000D
M28564450D	A91434651E	X83190057D
B21749307D	B74060770E	R72392003D
	Z26908930D	

Mr. Buck at the Sun-Telegraph office will give holders of the above numbered bills twenty dollars each in new money.

If you haven't a Lucky One-Spot, some of your friends may have it. Be sure to tell everyone you know of the Sun-Telegraph's offer. It may mean many dollars—new ones for them.

Many Lucky One-Spots will be put into circulation. Every day numbers of these Lucky One-Dollar Bills will be printed exclusively in the Sun-Telegraph.

In Change

Photo by Pittsburgh Sun-Telegraph
PATROLMAN JANSEN

Patrolman Michael Jansen, West End, had to do no more than get a $5 bill changed at Lackin's drug store to find a Lucky Buck.

MRS. THADEN LEADING, RACERS HOP OFF FOR KANSAS CITY

PITTSBURGH FLIER FAR AHEAD

Holds 40-Minute Advantage On Arrival at Wichita; Men Speeders in Spokane

WICHITA, Kan., Aug. 24.—(INS.)—Still led by Louise McPhetridge Thaden, blonde Pittsburgh aviatrix, who was 40 minutes ahead of her nearest rival in elapsed time, contestants in the women's California-to-Cleveland $25,000 air derby took off in a cloudy sky for Kansas City today.

Negotiating the Tulsa-to-Wichita stretch 47 minutes, Mrs. Thaden tightened her grasp on first place for heavy planes. Phoebe Omlie, of Memphis, kept a comfortable lead in the light ship division.

THEA WITHOUT LICENSE

Ruth Nichols, of Rye, N. Y., was the second arrival from Tulsa and Gladys O'Donnell, Long Beach, Cal., was the third.

Fourteen of the 20 who started in the race last Sunday from Santa Monica, Cal., remained in the running today.

15,000 AT FIELD

An overheated motor brought down Vera Walker, of Los Angeles, 20 miles from Wichita. She ascended again, missed the city and surprised 15,000 spectators at the airport by breezing in from the north.

Mary von Mack, of Detroit, turned back to Tulsa, suffering from an attack of "air sickness," but recovered and flew here.

The elapsed time from Santa Monica to Wichita: Louise Thaden, 13:25:23; Gladys O'Donnell, 14:05:39; Ruth Nichols, 14:33:09; Amelia Earhart, 14:48:09; Phoebe Omlie, 16:30:16; Ruth Elder, 18:06:13; Edith Foltz, 18:30:38; Neva Paris, 19:54:34; Mary von Mack, 19:15:14; Thea Rasche, 20:05:55; Opal Kunz, 24:14:23; Vera Walker, 25:14:25; Edith Miller, 27:21:28.

PECOS, Tex., Aug. 24.—(AP.)—Bobbie Trout, who landed here last night after a two-hour and ten-minute flight from El Paso, took off at 6:25 a. m. today for Fort Worth, in continuation of her race in the Santa Monica to Cleveland women's air derby. She had been delayed by plane trouble.

THEA RASCHE ELIGIBLE

WASHINGTON, Aug. 24.—(AP.)—The Commerce Department today denied that officials of the Santa Monica to Cleveland air derby had been requested to remove Thea Rasche, German aviatrix, from the race.

Edward P. Howard, chief of air regulations of the department, said that no such request had been sent. He added that Miss Rasche's aviation pilot license, which was reported to have expired July 15, still had nearly a year to run.

SPEEDERS READY

SPOKANE, Wash., Aug. 24.—(AP.)—Eight of the nine speed planes which started in the $6,000 Portland (Ore.) to Cleveland air derby were tuned up and on the starting line here today for a take-off to Missoula, Mont., the third lap, with only 14 seconds separating the two leaders in elapsed time.

Clarence Bates, of Milwaukee, Wis., was put out of the race when his plane cracked up near Veil, Ore., in the second lap of the race, from Walla Walla to Spokane, yesterday.

T. A. Wells, of Wichita, Kan., first to land here, was set to take off first. Charles Holman, of St. Paul, second to reach Spokane, but leading Wells by 14 seconds in elapsed time, was to follow in one minute.

The other six entrants were to take off in the order of their arrival, at one-minute intervals, as follows: Tex Rankin, of Portland, Ore.; W. H. Emery, of Bradford, Pa.; Lieut. W. B. Clark, of Portland, Ore.; Maj. G. H. Eckerson, of Springfield, Ore.; Dick Rankin, of Portland, Ore., and Snyder Hall, of St. Louis.

Dairy Merger Here Denied by Company

Officials of the Liberty Dairy Products Corporation today denied reports that their company had taken over four other dairy companies in Pittsburgh. They admitted that negotiations for a merger had been discussed for about six months, but said that no definite action had been taken. The companies included in the proposed consolidation are the Harmony Creamery Company, Allegheny Dairy Company, Keystone Dairy Company and the Zeuger Milk Company.

Man Struck by Auto At Crossing Injured

Frank Olshak, 67, of 117 Steuben street, is in the South Side Hospital suffering lacerations of the forehead and left eye, received when he was struck by an automobile at Steuben and West Carson streets yesterday Evan Daniels, 47, of 44 Frazier avenue, the driver of the machine, was arrested, charged with reckless driving

Unscramble An Anagramble!

TEST your brain and wit for a moment! These scrambled Anagrambles are all the rage in this city.

An Anagramble? What's in an Anagramble? The only way to find what's in an Anagramble is to unscramble one.

Just turn to Page Six. You'll find the Anagrambles there, waiting to see if you can unscramble them!

PREPARING FOR HUNT HORSE SHOW

MRS. ARTHUR H. TRUXES

Mrs. Arthur H. Truxes, seen (left) with "Bob Lee," owned by Thomas B. Moreland, will ride again this year in the Pittsburgh Hunt Horse Show.

MRS. PATTERSON AND HER MOUNT

Sturdy "Bald Testator," entered in the show by Mrs. Simon Patterson, looks the camera "straight in the eye."

"MEDDLESOME" AND MISS PAULL

Nancy Lee Paull smiles her satisfaction with her mount, "Meddlesome," entered in the Hunt Show, which will take place in the ring at the clubhouse near Sharpsburg, September 14.

PARADE MARKS OPENING OF AIR SHOW

Ox Team, Stage Coach and Early Autos in Line as Aircraft Fly at Celveland

CLEVELAND, Aug. 24.—(AP.)—The ninth annual national air races and aeronautical exposition cleared preliminary barriers for the opening ceremonies today with nine long distance derbies, 35 closed-course races and exhibition of the best examples of air craft production included in the program for the ten-day event closing September 2.

The women's derby, first of its kind and the first of the races, faced two more days of flying from Wichita, Kan., before landing at Cleveland Monday at the close of the race from Santa Monica, Cal. An overnight stop at Spokane, Wash., in a race from Portland, Ore., found the first men's derby on the second day of the flight, which closes Tuesday. The start of the second men's derby from Miami-Miami Beach today completes this week's schedule for races from a distance.

A parade comprised today's activities. Included in the lineup were a yoke of oxen, a stage coach and other early modes of travel.

MARTIAL LAW IN PALESTINE; 20 KILLED

Warships, Troops Sent to Jerusalem to Quell Riots Between Jews and Arabs

International News Service.

LONDON, Aug. 24.—Martial law has been proclaimed at Jerusalem as the result of fighting between Moslems and Jews, said a Central News dispatch from that city this afternoon.

According to the same source the dead are believed to number 20. More than 100 have been wounded.

British warships have been ordered to Palestine from Malta by the admiralty.

WARSHIPS ON WAY

Following an announcement by the admiralty that the battleship Barham and the cruiser Sussex have been ordered to Palestine, a Central News dispatch from Malta said that the aircraft carrier Courageous was proceeding to the same destination.

According to the Central News, the remainder of the British Mediterranean fleet is under orders to keep in readiness for sailing instructions.

Cairo advices to the evening newspapers said that both British and Italian troops are being sent to Palestine.

SHOPS CLOSED

Following a two-hour battle between hundreds of Moslems and Jews, officers of the British protectorate ordered all inhabitants indoors at 6:30 p. m. yesterday. All shops were closed, and the population was in a state of suppressed excitement as armored cars moved slowly through the streets.

The most serious riot, occurring when a crowd of Moslems invaded a Jewish house in Damascus Gate, followed a number of demonstrations at the famous wailing wall. Groups of aged Jewish worshipers were assaulted and stoned while kneeling in front of the wall, and excitement ran high through the city when the attacks became known.

REDS STIR TROUBLE

Communists throughout Palestine have exploited the events of the last few days, it is reported, calling upon Jews throughout the protectorate to "break down British imperialism." With the population tense because of fears of a general outbreak between Moslems and Jews, these communistic activities have presented the British authorities with a serious problem.

SHOT IN CORNFIELD

HELEN KLEMENTOVICH

Photo by International Newsreel

JOSEPH KLEMENTOVICH

The Klementovich children, shown in Somerville (N. J.) hospital recovering from gunshot wounds received at same time their chum, Johnny Kolesar, was shot dead on the Hoffman farm, Somerville. Wealthy Craig Hoffman is being held on murder charge. The children were standing in Hoffman's cornfield when suddenly a rain of bullets descended upon them. One theory is that Hoffman regarded the youngsters as poachers, of whom Somerville farmers had been complaining.

DRY CRUSADER ACCEPTS CALL

The Rev. Marna S. Poulson, of East Orange, N. J., former superintendent of the Anti-Saloon League of New Jersey, has accepted a call to the First Congregational Church of McKeesport, trustees announced today. He will assume the pastorate October 1.

The church has been without a pastor several months, due to the resignation of the Rev. Stanton E. Yoder, who was called by a Sharon congregation.

Mr. Poulson, who attracted nation-wide interest during his five years as head of the anti-saloon forces in New Jersey, was the one who recommended Abe Weinberg as as investigator to William L. King, missing Pittsburgh vice crusader and head of the now defunct Citizens League. His attacks on United States Senator Edge and Gov. Alfred E. Smith before and during the last national campaign featured the dry league's activities in the East.

COOLIDGE GIVEN HONOR CROSS

WASHINGTON, Aug. 24.—Former President Coolidge has been decorated with the highest award of the United States Flag Association, the Cross of Honor.

The honor was given to Mr. Coolidge "in recognition of invaluable service" as the first honorary president general of the association, while he was chief executive of the nation, it was announced here yesterday. President Hoover has succeeded him as honorary president general.

The citation said that Mr. Coolidge gave the organization "prestige that broadened its influence and enabled it better to achieve its purpose of fostering reverence for the flag of the United States and spreading understanding and developing appreciation of the ideals, principles and institutions symbolized by that flag."

Col. James A. Moss, president general and originator of the flag association, praised Mr. Coolidge for giving his indorsement to the flag association and accepting an honorary office.

Col. Charles A. Lindbergh was the first man to receive the Cross of Honor of the association. The presentation was made by former Secretary of State Charles E. Hughes, one of the founders of the association, the day after Lindbergh returned to America from his flight to Paris.

This medal also was conferred here June 9 by Vice President Curtis upon the 36 boy and girl flag champions of the United States, regional winners in the first annual flag contest of the association, sponsored by the Hearst newspapers.

Johnstown Mayor Asks Appeal Delay

JOHNSTOWN, Pa., Aug. 24.—Joseph Cauffiel, mayor of Johnstown, convicted in the Cambria County Court last March of extortion, perjury, conspiracy and maintaining a gambling house, has filed a petition with the State Superior Court asking a postponement until next April of arguments on his appeal for a new trial. The appeal is scheduled to be heard in October.

Mayor Cauffiel was sentenced to serve two years in jail and fined $1,000. He is now at liberty under $18,000 bail.

North Side Child Killed by Trolley

Sylvia L. Lee, 8, a Negro, of 1110 Warlo street, North Side, was killed late yesterday when struck by a street car while crossing Monterey street at Taylor street. William Dunlop, 42, of 553 Chautauqua street, motorman, was turned over to the coroner pending an inquest.

HORSES TRAIN FOR SHOW

Members of the Pittsburgh Hunt are already exercising their mounts in preparation for the annual horse show to be held at the hunt clubhouse in the Fox Chapel district on Saturday, September 14. The show will attract nearly all members of the Pittsburgh and Sewickley society set, many of whom will exhibit horses.

This year David I. McCahill is chairman and George Paull, master of hounds.

Gordon Coltart King will head the entertainment committee, assisted by S. E. Hackett, A. Rex. Flinn, Mr. and Mrs. George McC. Davison, William A. Steinmeyer, Dr. E. S. Walls, Mrs. King, Mrs. Helen B. Brooks and Dr. and Mrs. E. C. Leslie.

Assisting Mr. McCahill will be Mrs. Simon T. Patterson, William G. Costin, Howard Heinz, George P. Gray, Mr. and Mrs. Charles L. Flaccus, Richard King Mellon, Mr. Paull, J. Raymond Price, Harrison M. Thomas and F. LeMoyne Page.

CUDAHY SCION FINED $5,000

LOS ANGELES, Aug. 24.—(AP.)—Michael J. P. Cudahy, 21, son of the late Jack Cudahy, meat packing official, today faced a fine of $5,000 recommended by a jury which last night found him guilty of driving an automobile while intoxicated. Sentence will be pronounced Tuesday. The court is bound to the decision of the jury in fixing the fine, which came after three hours of deliberation.

Cudahy was charged with driving his automobile into another car.

Four witnesses testified that Cudahy was intoxicated. His mother and his bride of several weeks, the former Muriel Evans, film actress, took the stand, denying the charges.

Big Stone Falls From School, Quake Blamed

BRADFORD, Pa., Aug. 24.—(AP.)—An 800-pound block of sandstone, part of the coping directly above the entrance of the four-year-old High School Building here, crashed 60 feet to the ground. The accident was attributed to an earthquake which jarred this section of the state recently.

Examination of the building disclosed three other cracks in the upper part of the structure. The quake also was blamed for them. Had school been in session, the accident might have resulted in loss of life, officials said.

WOMAN CASHIER HELD UP

(Continued from Page One.)

was raining at the time and the man loitered in the bank awhile. He said he wanted to drive to Philadelphia and hoped it would quit raining. He would go outside at times.

GRASPED BY ROBBER

"About 4:15 I wanted to take some mail to the post office. I had already locked one door into the bank, since we close at 3 o'clock, but he was standing in the vestibule and I could not close the outer door. As I unlocked the one door to go out, he quickly pushed his way in and grasped me by the throat. I started to shout at him and he pulled a revolver out of his pocket. Threatening my life, he put his arm around my waist and carried me to the vault. I had already locked the inner door and he demanded the key. After grabbing several bundles of currency, but overlooking considerable more, he slammed the door and ran. He failed to lock it and I was able to push my way out and flee to the post office, about 300 feet away, and give the alarm to C. N. Jeffreys, the president of the bank and postmaster. He called to police at Uniontown and nearby towns."

TOWN AWAITING MAIL

Addison is about 25 miles from Uniontown and has about 400 population. There is no police officer. Many persons were on the streets at the time of the holdup, the greater number at the postoffice waiting for the mail to arrive at 4:30 p. m. They saw the robber drive away, but in the confusion that followed could not tell whether the car bore a Pennsylvania or West Virginia license. Neither could an accurate description of the car be found.

Florence Mine Fire Out After 3 Days

FLORENCE, Ohio, Aug. 24.—The fire which burned in the Florence mine of the Y. and O. Coal Company here for three days has been extinguished, according to officials of the mine.

ADDISON BANK AND WOMAN CASHIER HELD UP

Photo by Pittsburgh Sun-Telegraph

CASHIER M. H. DEAN PRESIDENT C. N. JEFFREYS

Cashier Dean and President Jeffreys, outside their First National Bank at Addison, which was held up by an armed bandit who escaped with more than $500.

Photo by Pittsburgh Sun-Telegraph

MISS MAUDE L. DEAN DR. S. M. CARTEN

Miss Dean, assistant cashier, tells her guest, Dr. Carten, of Pittsburgh, how the young bandit shut her in vault, threatened her life and escaped with bundles of currency.

C. & A. Agent Here Gets Higher Post

John H. Walkmeyer, for many years general agent in the Pittsburgh district for the Chicago and Alton Railroad, has been named assistant general freight agent, with headquarters in Chicago. He will assume his new duties September 1. Succeeding him will be W. M. Randall, general agent in Cincinnati.

FIND MAN SLAIN, BODY IN AUTO

WASHINGTON, Pa., Aug. 24.—Leon Rotto, 24, of Burgettstown, was found slumped over the steering wheel of his automobile with a bullet in his heart. The machine was parked on a side road near Muse, a mining town close to Canonsburg.

Robbery as a murder motive was discarded on finding the man's watch and money in his clothing. No weapon was found.

Powder burns on the man's shirt led to the belief that Rotto was murdered by some one who had been in the car with him.

County Detectives William B. Dinsmore and Frank A. Creps are investigating, assisted by Corp. H. C. Johnson, of the State Police.

First Returns Received In Mayoralty Poll

Returns in the mayoralty straw vote poll of Pittsburgh conducted by the Pittsburgh Sun-Telegraph, the first of thousands of ballots expected to be recorded, began coming to the poll headquarters today.

At the same time the canvass was extended to three additional city wards and 10 wards are now comprised in the distribution of ballots by mail.

Sentiment of voters in all sections of the city will be ascertained by the poll. Downtown, East End, North Side and South Side wards are included in the first 10 wards being canvassed.

The ballots showing the choice of the voters among Richard W. Martin, Charles H. Kline and James F. Malone, candidates for the Republican nomination, do not reveal the identity of the persons casting them. The utmost secrecy is preserved in the poll.

Each day's returns will be tabulated and the results announced the following day, together with the standing of the candidates.

GRAF, TOSSED AND TWISTED, RIDES OUT WORST GALE

ZEP BUCKS LIKE BRONCHO IN STORM

Plunges Through Ominous Clouds, While Lightning Threatens for First Time

By KARL H. VON WEIGAND,
World-renowned newspaper correspondent, who crossed the Atlantic aboard the Graf Zeppelin on its first trans-Atlantic cruise, and who is writing the story of the Hearst-Zeppelin Round-the-World Flight.

ABOARD THE GRAF ZEPPELIN, Aug. 23.—8 P. M. (7 A. M. Eastern Daylight Time.)—The mighty Graf Zeppelin won the first bout with the storm kings of the unconquered Pacific tonight.

It was the worst storm since we left New York on the Hearst-Zeppelin-Round-the-World flight. It exceeded in force the Atlantic storm, when we were crippled out over Bermuda on the first trans-Atlantic flight. It was short and sharp, intense and dramatic.

We caught up with the storm which held the Graf prisoner at Kasumigaura. Black and ominous clouds from which lightning played seemed to warn us to go back, and barred our way.

Karl Von Wiegand

Capt. Flemming had the bridge, but Dr. Eckener, Capt. Lehmann and Capt. Von Schiller were all there, too. Dr. Seilkopf was at the weather chart, Navigator Pruss was at the navigation desk while Chief Navigator Wittemann, who with Pruss is the most expert helmsman, himself took the all important elevator wheel.

Dr. Eckener ordered the ship to a higher altitude with the automatically valved gas, so that the Graf would not be carried up in the storm and static clouds and have to valve the gas there, which might ignite. Then we came down again.

Antenna Rolled Up

The wireless antenna, trailing several hundred feet below, was quickly rolled up by the operators, in order that no sparks would be thrown.

With these precautions, the ship was veered sharply off its course to the southeast, and plunged into the inky black wall at the point Dr. Eckener thought was the weakest.

We were caught in an up-rushing current of tremendous force, and the Graf was carried up more than 300 feet in a few seconds. Then it plunged downward like a rock.

Wittemann's skilful handling of the elevator wheel quickly had the ship at an even keel, at 9,000 feet above the turbulent Pacific, while the glare of lightning was our footlight in this great drama of aerial achievement.

The Graf bucked like a broncho jumping stiff legged, or trying to jump over a mountain. It all came quickly. Half of the passengers had no idea what was going on and two of them slept through it all.

Commander Rosendahl and Lieut. Richardson, with William B. Leeds and a few others, were hanging out of the windows watching the play of the elements, it being the first time that the big German airship ever encountered real lightning.

Emotions Hidden

The Japanese naval and army observers, Kusaka and Shibata, sat as unemotional as statues, while Shirai, the Japanese correspondent who yesterday frankly admitted that he was "scared to death," did not reveal the slightest emotion.

Lady Drummond Hay came from her cabin, her eyes sparkling and with color in her cheeks that is rarely seen except when danger is present.

Commander Eckener came from the bridge into the dining room and seemed to be feeling in good spirits as he announced:

"We have broken through. The worst is over."

There was a queer little note of triumph in his voice, as he told his charges that his good ship had weathered the worst storm of our whole trip thus far.

The battle of the air lasted scarcely five minutes. The Graf settled down to a level keel as if content with its victory. Dr. Eckener had gone 20 miles off his course, thus cutting through the edge of the storm.

At dinner the commodore entered into lively repartee with Lady Hay, complimnting her meanwhile on her poise and coolness. To Baron Hayashi, grand chamberlain to the Japanese emperor, Dr. Eckener had described Lady Hay as "the bravest passenger I have ever had."

No Place for Plane

After we had gotten safely through the storm William B. Leeds remarked:

"It was a most interesting experience. The ship was beautifully handled, but thank goodness I didn't have to fly an airplane through it."

Capt. Lehmann laconically remarked:

"It did look a bit ominous but it wasn't so bad."

ABOARD THE GRAF ZEPPELIN, Aug. 23.—(via Otchishi Radio).—At 6 o'clock this evening, we were 150 nautical miles or 180 land miles directly east of Kasumigaura Air Station, from which we took off less than three hours ago.

We were then entering a shallow area of depression, and endured a slight shaking, but nothing exceptional. The white-capped Pacific tossed beneath us, blown up by a north-northeast wind.

Not Superstitious

ABOARD THE GRAF ZEPPELIN, Aug. 23.—(by Carrier Pigeon).—It was exaactly 3:13 p. m. (2:13 a. m. Eastern Daylight Saving Time) today when we "let go." We began to rise slowly and easily, with the cheers and waving of the enthusiastic Japanese and a few foreigners who had gathered at the field.

That "13" came into the time of departure because of the slowness with which the Japanese ground crew understood the order to "let go." But we are not superstitious.

It was a nice takeoff. Commander Rosendahl, just in from the bridge, says the course at this moment is direct east. How refreshing this air after the heat of Tokio. Everyone is delighted to be on the way to Los Angeles.

Dr. Seilkopf, the weather expert, tells me we have a small depress area ahead over the ocean—a "narrow through" he calls it. Dr. Eckener proposes to buck through it as it moves too slowly for us. We will have to push our way out.

The Junkers plane Europe, which Baron Von Huenefeld flew to Japan, escorted us to the sea. We crossed the shoreline of Japan into the Pacific at 3:38 in the afternoon (2:38 a. m. Eastern Daylight Time).

Bands Blare Farewell

ABOARD THE GRAF ZEPPELIN, Aug. 23.—(Special radio and cable.)—At 2:40 Friday afternoon, the motors were being tuned up, whistles were screaming and hoarse commands were sounding as the big doors of the hangar at Kasumiguara Field opened backwards. At last we were ready to leave the big air dock.

The windcock atop the hangar sagged, showing that the wind at last permitted us to get the gigantic bird from its cage, after being held up more than a day. The band struck up the Japanese and German national anthem; at a table in the corner of the dock the Japanese officers and Dr. Eckener and his crew are assembled, once more amid the clink of glasses and rousing "Banzais!"

The benches were drawn out from beneath the Graf, and we floated out into the air again. The hasty farewells followed of Dr. Eckener and the Japanese air and naval commanders, whose unsurpassable courtesy, kindness and co-operation cannot be exaggerated.

Commander Araki, commandant of the air station and the airship division, and Lieut. Commander Fujiyoshi, the Friedrichshafen-to-Tokio observer, came to bid me goodby, wishing us a safe, rapid and happy voyage to Los Angeles.

Passengers Happy

The passengers were happy. They had just returned in naval motorcars from an unusually delightful luncheon in a Japanese village several miles away, arranged by W. E. Koch, of the Hamburg-American Lines.

The nattily-dressed Japanese naval landing crew of 500 lined up along the ship. Dr. Eckener satisfied himself that the wind conditions were suitable for bringing the ship from the hangar.

"After that," he said, "the Graf will be able to take care of itself."

Experience has again shown here that terminal facilities and docking arrangements must of necessity keep pace with the development of the airship, which so far has not been the case because there have not been sufficient dirigibles.

The low temperature lessened the lifting capacity of the ship, and Commander Eckener ordered several hundred pounds of weather ballast dropped. Then he told me:

Liners Charted

"We are taking a course direct east and probably a little south of east at first to circumvent the edge of a depression. Then we head northeast for the Great Circle route.

"The Dollar Steamship Line gave me a chart which indicates every ship in the Pacific for the next few days from Honolulu north, including seven of the Dollar President liners. This is an invaluable aid."

The ship moved out slowly and easily. The Japanese officers and men were at their very best as they took us clear into the field, but we were still clamped to the docking rails. Then came loud applause from the field around. We were unloosed.

"We're off!" shouted the passengers.

The great, broad expanse of the Pacific Ocean was before us.

(Copyright, 1929, in United States and all other countries except Continental Europe, by King Features Syndicate, inc., All rights reserved and reproduction in whole or in part prohibited. Copyright, 1929, in Continental Europe by August Scherl, G. M. B. H., and by Ullstein. Copyright, 1929, in Japan, its colonies and dependencies by Dentsu.)

Philadelphian Gets Zep Radio Call For Weather

PHILADELPHIA, Aug. 24.—(AP.)—The radio operator on top of the Reading Railway station here picked up a Q. S. T. message from the Graf Zeppelin last night. A Q. S. T. message means "everybody attention."

The message said that the air liner now out over the Pacific on her way from Tokio to Los Angeles, "would appreciate the weather reports in the vicinity of 160 degrees east."

The Graf gave her position at that time as 154 east 39.40 north, and reported "all well."

STORM FURIES FAIL TO SHAKE PASSENGERS

Graf Travelers Dine, Make Merry, After Passing Severe Ordeal in Pacific

By LADY DRUMMOND HAY.
Only woman passenger on Hearst-Zeppelin-Round-the-World-Flight.

ABOARD THE GRAF ZEPPELIN, Aug. 23.—(Via Otchishi Radio)—The possibilities of the unknown were dramatically emphasized when, between 6:45 and 7:15 tonight (5:45 and 6:15 a. m., Eastern Daylight Time), we ran into the worst storm encountered on the Hearst-Zeppelin Round-World Flight.

Almost since our departure, storm clouds had been gathering darkly. Commander Eckener casually warned the passengers they might expect a shaking. It was the same storm that delayed us last night from taking off. Now, we have caught up with it.

The skies grew darker, looming ominously black on the lowering horizon. Light clouds scudded past, and the illuminated airship took the weird fantastic forms of ghouls whirling forever in the emptiness of purgatory.

Lady Hay

Suddenly, the storm furies caaught us in their maelstrom. The airship quivered and shook, and with dives wrenched itself free from their murderous embraces. Arrogant in its strength, the Zeppelin repulsed the sinister Pacific wind and lightning gobs, who were unable to wait until we were farther in their unexplored domain before trying to claim the Graf—and us—for their own.

First Star Hailed

The storm was short, if sharp. There was great excitement at the glimpse of the first star, glittering through obscurity. The lightning continued at varying distances, the first lightning the Zeppelin has ever been called upon to face.

The lightning, however, held no anxiety for Dr. Eckener, who was in the highest good humor at dinner. His table guests were Von Wiegand, Dr. Seilkopf, Col. Iselin, Gerville, the French newspaperman, and myself.

The dinner was excellent. But, best of all, Dr. Eckener enjoyed as a connoisseur a glass of sherry from Walter Spiel, the famous gourmet restaurateur of Munich, Germany. He also presented Mr. Von Wiegand and myself a choice basket of liqueurs.

Falling night lowered its curtain upon Japan and its flowery colorful incense, fragrant of the East. Our faces and thoughts were turned to beckoning California. Between us and the Golden State lies the great Pacific, never yet conquered by aircraft in non-stop flight, nor has any woman ever flown the Pacific. I am to be first.

The Zeppelin seems so much like "home" to me that I find it difficult to realize we are on an epoch-making, pioneer adventure. It seems so natural to be in the little cabin and at table with Dr. Eckener, served with delicious meals cooked by the rubicund Manz, served by Steward Kufkis and young Ernst.

Chats of Gourmets

Dr. Eckener claims the greatest gourmets and chefs in the world are masculine, because women are too economical with their materials. He recounted a personal incident, when he cooked a delicate dish, acceptable to his sister-in-law, by "using plenty of butter—more than any woman would think of using." All this with a humorous wrinkling of his handsome, weather-beaten face.

To the other side of the Commander sat Von Wiegand, with whom he discussed technically the meteorology which caused the recent storm. As we watched, the fall moon rose above the horizon. Blood-red and streaked black clouds were all there, like a Japanese print.

Col. Iselin came up, crying excitedly, "Have you seen the American moon! It's bigger than any moon I've ever seen in Europe, and different!"

The only flaw in my complete happiness these days is the thought that all good things must end, and New York will see the end of the Hearst-Zeppelin-Round-the-World Flight—a glorious adventure and the thrill of a lifetime.

More Rough Weather

Even with this storm conquered, more rough weather is predicted for tomorrow, but no one minds. Dr. Eckener just came to my cabin and said, "Good night. I am going to bed." That means all is well. I might have known he was going to sleep tonight—he always drinks a glass of red wine, preparatory to a night's rest, or white wine preparatory to a night's anticipated vigor.

Our mascot, the black cat belonging to Knorr, is missing. It disappeared the first day at Kasumigaura, and a frantic search brought no result. Dr. Eckener says it must be on the airship somewhere, but Knorr believes his mascot deserted him, and remained in Japan.

Japan Fades

ABOARD THE GRAF ZEPPELIN, Aug. 24.—(By carrier pigeon.)—Japan, like a lovely mirage, beckons tantalizingly from the fading distance. The gardenlike country with its doll-like houses was a wonderful panorama. We have just come out of a beautiful dream of a flowery Utopia, where everyone is kind, smiling, helpful and courteous.

Four great airplanes, like giant dragonflies, heralded us back again to the world of reality. It is a happy world—this world of the Zeppelin.

We were all glad to be "home" again in our cozy cabins. We unpacked an amazing miscellany of acquired possessions, ranging from fruits and geisha house fans to ceremonial sweet cakes, scroll pictures, kimonos, silk Japanese dolls and other precious souvenirs. They were all queer indications of the purchasers' tastes and requirements.

The Zeppelin went over the coast at 3:38 p. m. (2:38 a. m. Eastern daylight saving time) and our four escort planes and giant Junkers Europa flew right under us, waving good-bye with German and Japanese flags.

This first night of the Pacific, over which we must fly to Los Angeles, certainly did fill us with emotion.

Camping Out

ABOARD THE GRAF ZEPPELIN, Aug. 23.—(By Special Radio and Cable).—The ill wind blowing the Graf Zeppelin a slight mishap and delay blew the passengers the spice of unexpected adventure. When it was certain last night that we were unable to start, we just camped out in the Zeppelin.

As the kitchen heating is dependent upon the running motors, breakfast and coffee this morning were brought from miles away.

As the morning progressed, the atmosphere at the air field became more and more informally jolly. Dr. Eckener was seated in his chair at midfield, holding a sort of court with the passengers seated on the grass about him, listening to his weatherwise remarks as he sniffed the wind and gazed at the clouds with uncannily astute eyes.

(Copyright, 1929, in United States and all other countries except Continental Europe by King Features Syndicate, Inc. All rights reserved and reproduction in whole or in part prohibited. Copyright, 1929, in Continental Europe by August Scherl, G. M. B. H., and by Ullstein. Copyright, 1929, in Japan, its colonies and dependencies by Dentsu.)

Couple Ask $20,000 For Death of Boy 6

Suit for $20,000 damages is on file today in Common Pleas Court for the death of a 6-year-old boy, killed by a truck while walking home from school. William Weinheimer and his wife, Marie, of 309 Lincoln avenue, Millvale, filed the action because of the death of their son, William, against Bartsch Brothers Company, truck gardners and florists in Shaler Township, and Fred Bartsch, Sr. The boy was on the sidewalk near his home last March 13, the Weinheimers state, when a truck of the defendant company, towed by an automobile by Bartsch, struck him, fracturing his skull.

Carrick Girl Hurt When Cars Collide

Miss C. M. Wilbert, 2805 Brentwood avenue, Carrick, suffered injuries of the right foot, when an automobile in which she was riding was in collision with another car at Shady drive and Alfred street, Mt. Lebanon, recently. Paul Stein, 1518 Middle street, Sharpsburg, driver of the car in which Miss Wilbert was riding, and Raymond C. Bass, 1228 Tyndall street, Crafton, were cited for motor violations.

WILKINS POINTS PACIFIC COURSE

By SIR HUBERT WILKINS,
Famous explorer, who crossed the Atlantic aboard of Graf Zeppelin from Friedrichshafen, and is writing the story of the Hearst-Zeppelin-Round-the-World-Flight.

ABOARD GRAF ZEPPELIN, Aug. 23.—Ho! for a fair journey to Los Angeles.

Although Commander Eckener slightly changed the early part of his scheduled course, so as to avoid storms which were increasing in venom to the north, we will veer back to our north route. Starting directly east from Kasumigauri Air Field we flew at fairly good speed for four or five hours and then began to bend a little to the north so that without extending the distance of our trip by any noticeable figure, by the time we are 12 hours away from Japan we will be out of the hot weather we experienced during our stay in the hospitable land of flowers.

Sir Hubert Wilkins.

Whatever regret there was on the part of the passengers over the delay we experienced due to the accident in our first attempt to take off, it was heartily overcome by the fact that there was an extra day given us to collect a few things which we had forgotten and to see a few more sights.

But last night arond 9 o'clock as we approached the hangar for our last vigil awaiting favorable weather to get away, we were again concerned about our chances. Two small local storms with lightning, north and south of the hangar, made things in the distance appear extremely unfavorable.

The wind in the immediate vicinity was rather strong for a safe start, although we figured that once we got started and had two good hours of flying we ought to find ourselves in better condition.

The rapidity with which the repairs were made to the damaged gondola and engine, speaks well for the foresight of Commander Eckener and his officers.

There is the most remarkable sort of optimism among all the people on board. Everyone is certain that the little accident in the Japanese hangar is the only mishap we will encounter on our flight.

Dr. Eckener is figuring our start by Greenwich time instead of Japanese time, and he wanted to bring the start into Thursday night instead of Friday because many of the crew are superstitious about starting on Friday. Now they are insisting that it would have been better if we had started earlier, for it was so warm when we finally did get away that it had a considerable effect on the lifting power of the Graf.

(Copyright, 1929, in United States and all other countries except Continental Europe by King Features Syndicate, Inc. All rights reserved and reproduction in whole or in part prohibited. Copyright, 1929, in Continental Europe by August Scherl, G. M. B. H., and by Ullstein. Copyright, 1929, in Japan, its colonies and dependencies by Dentsu.)

PREACHES

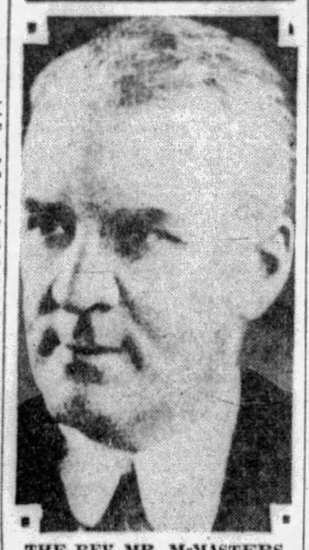
THE REV. MR. McMASTERS

The Rev. William H. McMasters, president of Mount Union College, who will preach both morning and evening tomorrow in the Emory Methodist Episcopal Church, Rippey street and Highland avenue.

UNION SERVICE SPEAKER NAMED

"God's Surprises" will be the Rev. Dr. Robert F. Galbreath's topic Sunday morning at 11 o'clock in the Bellevue Presbyterian church.

The Rev. W. H. Hanna, pastor of the Knoxville Christian church, will preach at the Bellevue union services, held every Sunday evening on the lawn of the Bellevue Y. M. C. A.

Auto Victim's Kin Sue for $50,000

The life of William G. Wolf, Penn Township, killed by an automobile last September 23, was valued at $50,000 in a suit on file today in Common Pleas Court. The action was brought by three children of the deceased, Frank J., William G. and Annie J. Wolf, against Clair Lingefelt. Judge Ambrose B. Reid authorized capias bail of $750 against the defendant.

Man Hurt as Auto Upsets After Skid

Pinned under his overturned automobile when it skidded on the wet pavemnt of Shaler street yesterday, Earl W. Altenbaugh, 40, of 250 Seward street, suffered lacerations about the face and body. Mr. Altenbaugh, secretary of the Duquesne Heights Civic Association, was detained at the South Side Hospital for observation.

Rev. J. F. Kula Ends South Side Work

The Rev. Joseph F. Kula, pastor of St. Joseph's Polish National Catholic congregation of McKees Rocks, will conduct his farewell service tomorrow, having resigned his pastorate. A committee is preparing to honor the departing rector with a banquet.

Youngstown Pastor To Preach Sermon

The Rev. Dr. J. Alvin Orr's pulpit in the First United Presbyterian Church of Allegheny, will be occupied Sunday morning by the Rev. John D. MacDonald, of Youngstown, O. Union services will be held in the evening at West Park.

-:- CHURCHES -:-

THE FIRST PRESBYTERIAN CHURCH
CLARENCE EDWARD MACARTNEY, Minister
10:45 A. M.—Sermon by Rev. Robert Scott Inglis, D. D., Pastor of the Third Presbyterian Church, Newark, N. J.
8:00 P. M.—Sermon by Rev. Robert Scott Inglis, D. D., Pastor of the Third Presbyterian Church, Newark, N. J.
7:40 P. M.—ORGAN RECITAL BY JOHN A. BELL

EAST LIBERTY PRESBYTERIAN
PENN AND HIGHLAND AVENUES
STUART NYE HUTCHISON, D. D., Minister
Rev. David M. Skilling, D. D., Pastor of the Webster Groves Presbyterian Church of St. Louis, will preach at 11 A. M. and 8 P. M.

THE METHODIST EPISCOPAL CHURCH UNION
Smithfield Street and Seventh Avenue, Pittsburgh, Pa.
SANFORD W. CORCORAN, Supt. P. W. MORGAN, Treasurer
Ten Dollars Will Give a Poor Child a Ten-day Outing at
EPWORTH FRESH AIR FARM

CHRIST CHURCH (Methodist Episcopal)
ALBERT EDWARD DAY, ERNEST WEALS } Ministers
Corner of Liberty, Center and Baum Blvd. Take Car No. 71, 82, 86.
11:00 A. M.—"THE CHRISTIAN'S AFFIRMATIONS"
MR. WEALS WILL PREACH
8:00 P. M.—Community Service—Carnegie Music Hall.

SHADYSIDE PRESBYTERIAN — Hugh Thomson Kerr
MORNING SERVICE ONLY
ELEVEN O'CLOCK
DR. GAIUS J. SLOSSER,
Of Western Theological Seminary, Will Preach.
Mr. Earl Mitchell, Organist and Director.
Take Cars Nos. 73, 75, 76 to Amberson Avenue.

COMMUNITY SERVICES
CARNEGIE MUSIC HALL—SABBATH, AUGUST 25—8 P. M.
MINISTERS
DR. AUSTIN K. DEBLOIS, President Eastern Baptist Theological Seminary, Philadelphia, Pa.
DR. GALEN B. ROYER, Church of the Brethren.
MUSIC FURNISHED BY EARL MITCHELL, ORGANIST—MALE QUARTETTE.
A SERVICE FOR ALL THE PEOPLE.

Christian Science Services
The Following Churches Are Authorized Branches of The Mother Church, The First Church of Christ Scientist in Boston, Mass.
Subject—"MIND"
FIRST CHURCH, PITTSBURGH, PA., Clyde St., near Fifth Ave., East End. Services Sunday 11 A. M. and 8 P. M.
SECOND CHURCH, PITTSBURGH, PA., 713 Ridge Ave., Northside.
THIRD CHURCH, PITTSBURGH, PA., Freemont Pl., nr. Neeld, Beechview.
FOURTH CHURCH, PITTSBURGH, PA., 1620 Murray Ave., Squirrel Hill.
FIRST CHURCH, BELLEVUE, PA., 530 Lincoln Ave.
FIRST CHURCH, WILKINSBURG, PA., 712 Wallace Ave. Services Sunday 11 A. M.
FIRST CHURCH, SEWICKLEY, PA., 222 Beaver St. Services Sunday 11:15 A. M.
WEDNESDAY EVENING TESTIMONIAL MEETING AT 8 O'CLOCK

J-43

Hot days lose their terror in the cooling freshness of WRIGLEY'S SPEARMINT.

The dry mouth is moistened and edgy nerves calmed by this little joy bringer.

Big in benefits, small in cost.

TASTE the Juice of Real Mint Leaves

BE SURE IT'S WRIGLEY'S

Farewell

THE REV. W. I. McGARVEY

PLAN SERVICE FOR PASTOR

Farewell services will be held tomorrow morning in the East End Gospel Tabernacle for the Rev. W. I. McGarvey, who has resigned from the pastorate of the church to begin his duties as district superintendent of the North Pacific Distric of the Christian and Missionary Alliance.

Rev. McGarvey was elected to the superintendency at the annual council of the Christian and Missionary Alliance, held at Beulah Beach, O., last June. He offered his resignation to the official board of his present pastorate early in July.

Tomorrow's service will also mark the fifth anniversary of his ministry in the East End Gospel Tabernacle. He and his family will leave Pittsburgh next Tuesday for Seattle, Wash., where they will make their home.

New Jersey Pastor Fills Pulpit Here

The congregation of the First Presbyterian Church, the Rev. Clarence E. Macartney, pastor, will hear the Rev. Dr. Robert S. Inglis, of the Third Presbyterian Church, of Newark, N. J., preach Sunday morning. Dr. Scott also will preach at 8 p. m. An organ recital by John A. Bell will be given at 7:40 p. m.

Calvary Minister Announces Topic

"The Sufficiency of Love" is the topic of the sermon which the Rev. W. S. Trosh, pastor of Calvary Methodist Episcopal Church, will preach Sunday morning at 11 o'clock. The Rev. Trosh will also deliver a sermon at the West Park community service, scheduled for 7:45 p. m.

Ohio Pastor to Fill Fourth U. P. Pulpit

The Rev. J. Paul Graham, pastor of the United Presbyterian Church, of Middletown, O., will preach the 11 a. m. sermon Sunday at the Fourth United Presbyterian Church, the Rev. R. B. Johnson, pastor. The congregation will attend the Carnegie Music Hall evening community services.

Third U. P. Church Preacher Announced

The morning services in the Third United Presbyterian Church, the Rev. Dr. W. M. Woodfin, pastor, will be conducted tomorrow by the Rev. Dr. Simpson, of the North United Presbyterian Church. Community service will be held at 8 p. m. in Carnegie Music Hall.

Associate Pastor To Give Sermon

"The Christian's Affirmations" is the topic upon which the Rev. Ernest Weals, associate pastor of Christ Methodist Episcopal Church, will preach Sunday at 11 a. m. The Carnegie Music Hall community worship will replace the regular evening service.

'High and Safe,' Topic in Bellevue

"High and Safe" will be the Rev. Dr. D. F. McGill's sermon text Sunday morning in the Bellevue Methodist Episcopal Church, the Rev. Dr. John Benjamin Magee, pastor. In the evening the congregation will join in the Bellevue community services.

Mission Society Official to Preach

The Rev. F. K. Singiser, field secretary of the American Baptist Foreign Mission Society, will preach tomorrow at 11 a. m. in the Mt. Lebanon Baptist Church, the Rev. Edward Bleakney, pastor. No evening services are scheduled.

'Bearers of Torch,' To Be Pulpit Topic

"Bearers of the Torch" will be the Rev. J. H. Ward's topic tomorrow at 10 a. m. in the Robinson Street Methodist Episcopal Church, North Side. E. T. Richards will address the 8 p. m. meeting.

Woman to Speak On 'My Conversion'

Mrs. John Solomon will speak tomorrow morning at 11 o'clock in the Squirrel Hill Methodist Protestant Church. "My Conversion" will be the subject of Mrs. Solomon's address.

Lutheran Minister Gives Sermon Topic

"The Man With the Alibi" will be the theme of the Rev. M. Herbert Messner's morning theme tomorrow in the Lutheran Church of the Redeemer. No evening service will be held.

SEMINARY HEAD TO PREACH

The Rev. Dr. Austin K. De Blois, president of the Eastern Baptist Theological Seminary, will address the community church service tomorrow evening in Carnegie Music Hall. Dr. De Blois was for many years pastor of the First Baptist church of Boston and the co-editor of the Watchman-Examiner of New York. In 1926 he assumed the presidency of the institution he now heads.

The Rev. Dr. Galen B. Royer, pastor of the Pittsburgh Church of the Brethren, will conduct the service.

Music will be provided by Earl Mitchell, organist, and a quartet consisting of Eugene Baldridge, tenor; M. Stanley Metcalfe, tenor; Donald Beltz, baritone, and J. Alvin Little, bass.

Tomorrow's service will mark the eleventh of the series of union services in which 26 congregations of the East End are participating.

YOUNG PEOPLE TO HOLD RALLY

Preparations are complete for a rally of 300 delegates and members of the various young people's societies of the Methodist Episcopal Church of Eastern and Western Pennsylvania, to be held tomorrow evening in the Emory Methodist Episcopal Church. Charles Techmeyer, president of the society, will preside. A special program, featuring the Rev. Dr. J. B. Magee, pastor of the Bellevue Methodist Episcopal church, as the principal speaker, will open the meeting at 7 o'clock.

The young people's orchestra of Emory church, under the direction of Charles Stitt, will furnish special selections.

Volunteer Services To Honor Leader

Special services Sunday evening in the Volunteers of America chapel will be held in honor of Maj. R. H. Ives, Pittsburgh commander of the Volunteers, who has recently returned from a visit to the headquarters of the organization in Philadelphia. Staff Capt. M. Cummings and William Beuchler accompanied the major on his eastern trip.

Iowa Pastor to Talk In Shadyside Church

The Rev. William A. Pollock, of College Springs, Ia., will deliver a sermon Sunday at 11 a. m. in the Shadyside United Presbyterian Church, the Rev. Dr. A. Gordon MacLennan, pastor. In the evening the congregation will unite in the Carnegie Music Hall community service.

Memorial Windows To Be Dedicated

Memorial windows will be dedicated Sunday evening in the First Methodist Protestant Church of Allegheny. The hymns and sermon of the evening will be illustrated. The Rev. J. R. C. Clark, pastor, will preach in the morning at 11 o'clock and also at the dedication services.

Student Minister To Talk in Oakland

The Rev. William Melcher, student pastor of the University Methodist Episcopal Church of Syracuse, N. Y., will preach at 11 a. m. Sunday in the Oakland Methodist Episcopal Church, the Rev. Homer C. Renton, pastor. The church will unite in the evening community services at Carnegie Music Hall.

'Life's Battles,' Topic Of Dr. Daugherty

The Men's Bible Class of the Trinity Methodist Protestant Church will be taught Sunday by the Rev. Dr. Clarence L. Daugherty, pastor. "Life's Battles" will be the theme of Dr. Daugherty's morning sermon. The evening service will be held in West Park.

Point Breeze Talk By Colorado Pastor

The Rev. Dr. Samuel Garvin, of the First Presbyterian Church, Colorado Springs, Col., will occupy the pulpit of the Point Breeze Presbyterian Church tomorrow morning at 11 o'clock. There will be no evening worship.

German and English Services Scheduled

The Rev. Albert G. Merkens, pastor of the Trinity Lutheran Church, will hold a German service tomorrow morning at 9:45 o'clock and an English service at 11 a. m. "A Gracious Purpose Defeated" is the subject for the English sermon.

Dr. Gregg to Preach In North Side Pulpit

The Rev. Dr. John A. Gregg will occupy the Rev. S. M. Laing's pulpit tomorrow morning in the Second United Presbyterian Church, North Side. The West Park union services will be attended by the congregation.

St. Andrew's Pastor Announces Theme

St. Andrew's Lutheran Church will hold its regular Sunday morning services at 10:45 a. m. tomorrow. The Rev. Dr. H. P. Eckhardt, pastor, will preach on "On the Road from Jerusalem to Jericho."

'Prayer,' Subject Of Brookline Pastor

"Prayer" will be the topic of the Rev. W. Brundrett's morning sermon Sunday in the Brookline Methodist Episcopal Church.

Edgewood Church Announces Speaker

The Rev. George K. Davies will preach at 11 a. m. Sunday in the Edgewood Presbyterian Church, the Rev. Ralph W. Lloyd, pastor.

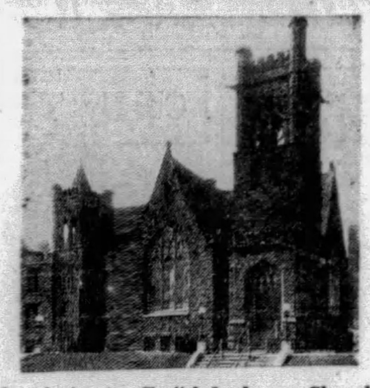

St. Andrew's English Lutheran Church
Center and Morewood Aves.
Rev. H. P. Eckhardt
Morning Service, 10:45 A. M. Evening Service, 7:45 P. M. Sunday School, 9:30 A. M.

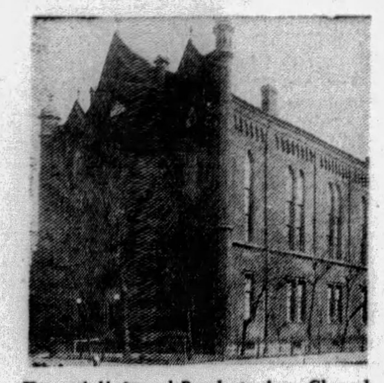

Fourth United Presbyterian Church
Montgomery and Arch Sts., N. S.
Rev. C. G. Morrow
Morning Service, 11 A. M. Evening Community Service. Sunday School, 9:45 A. M.

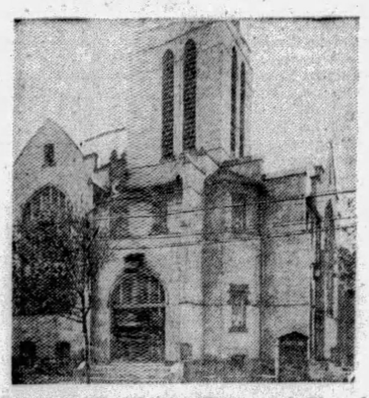

Dormont Methodist Episcopal Church
1641 Potomac Ave., Dormont
Rev. B. Franklin Crawford
Morning Service, 11 A. M. Evening Service 8 P. M. Sunday School, 9:45 A. M.

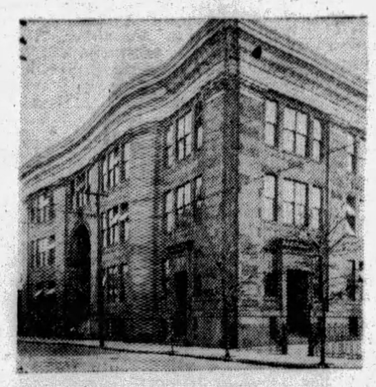

Holy Rosary Roman Catholic Church
Kelly St. and Lang Ave.
Rev. D. J. Malady
Masses 5:30, 7, 8, 9, 10, 11 A. M. Evening rosary 8 P. M.

COME TO CHURCH

The Church Is the Meeting Place of God and His People

SERMONETTE

"Fellowship With The Father and The Son, Jesus Christ"

I JOHN 1:3

By REV. H. P. ECKHARDT,
Pastor of St. Andrew's Lutheran Church

"THAT which we have seen and heard declare we unto you, that ye also may have fellowship with us; and truly our fellowship is with the Father, and with His Son Jesus Christ." The beloved apostle has passed the three score and ten milestone. He looks back over the years gone by. And wherever he looks he sees — Jesus only. He has preached Jesus. He has suffered for Jesus. And now, as the journey's end draws near, what message has he to give to the world? Has he taken pen in hand to revise his creed? No, no! The longer a man has communion with Christ and the better he learns to know Him, the more firmly will he be established in his faith, and the more will he feel impelled to declare Jesus unto others. And if, perchance, he feels that he must revise his earlier estimate of Christ it will be a revision upward, never downward.

Such were the blessings John had experienced in Christ and through Christ that his one, all-absorbing desire was to have the whole world of sinners hear about Jesus, accept Him in faith and so come into "fellowship with the Father and with His Son Jesus Christ." "Fellowship"—what does that mean? The original word comes from a root which means sharing in common; having all things common; partnership. And so John assures us that by accepting Jesus we come into such a blessed relation with God that we have all things common with Him; that what is His is ours. In other words, when we accept Christ, God takes us into partnership with Himself that we may enjoy His mercy and love and all the blessing Christ has won for sinners. What an overwhelming truth!

REV. H. P. ECKHARDT

All things common with God! Think upon what this means! The great salvation which Jesus worked out with his atoning life and death—it is all ours to have and enjoy every day. The wonderful love of God—it is ours to have and enjoy. The wonderful power of God—it is ours to have and enjoy in all our needs. We can, we should go to Him daily in faith and by the prayer of faith and draw from Him all needed blessings. Then, finally, there is a great inheritance over there—the "mansions in the Father's House." They too, are ours to have and enjoy world without end.

Next Week's Sermonette—"MAN'S ONE TRUE FRIEND"
By REV. S. T. BROWN, Pastor, Forty-third Street Presbyterian Church

Holy Rosary Roman Catholic Church
Kelly St. and Lang Ave.
Rev. D. J. Malady
Masses 5:30, 7, 8, 9, 10, 11 A. M. Evening rosary 8 P. M.

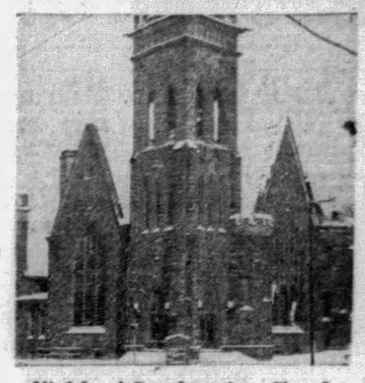

Highland Presbyterian Church
Highland and Wellesley Ave.
Dr. George C. Fisher
Church closed until September 8th

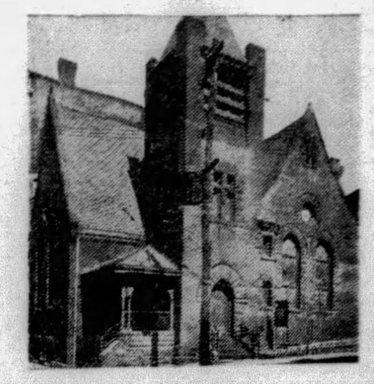

St. John's Protestant Episcopal Church
Butler and Main Streets
Rev. J. F. Birgin
Morning Service, 11 A. M. Evening Service 8 P. M. Sunday School, 9:45 A. M.

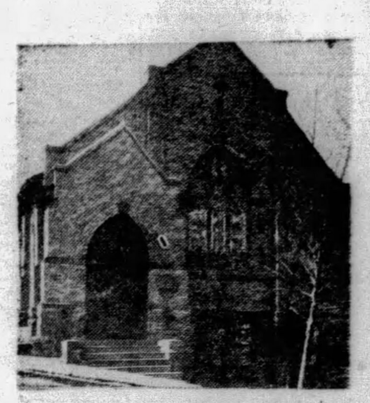

Lorenz Avenue Baptist Church
Lorenz Ave. and Steuben St., Elliott
Rev. Ira Freeman
Morning Service, 11 A. M. Evening Service, 8 P. M. Sunday School, 9:45 A. M.

Tiphereth Israel Congregation
137 Fullerton Street
Rabbi E. H. Kochin
Services Saturday 8 to 10:30 A. M. Sunday 7 to 9:30 A. M.

THIS movement is made possible by these outstanding, public spirited citizens who are ever striving to make our community a better place in which to live.

Henry W. Abbott
Mgr. Massachusetts Mutual Life Insurance Co.
Robert L. Anderson, M. D.
Thomas S. Anderson, M. D.
Geo. H. Alexander
President and Treasurer Geo. H. Alexander & Co., Inc.
Chas. H. Allen
Scientific Instrument Co.
Bennet Andur
North Side Amusement Co.
Joseph L. Bash
President Pittsburgh Realty Bldg. & Loan Association
Horace Wattles Bikle
Vice President and Treasurer W. W. Wattles & Sons Co.
Ivan Bielek
Pres. American State Bank & Trust Co.
E. E. Baker
President Pittsburgh Desk & Chair Co.
Robert H. Braun
Sheriff Allegheny County
Louis Boreman, Ph. G.
President Boreman's Drug Stores
A. H. Burchfield
General Manager Joseph Horne Co.
Frederick William Bode, M. D.
Dr. Thomas Stockham Baker
Pres. Carnegie Institute of Technology
William E. Best
Attorney-at-Law
C. A. Brooks
Pres. Atlantic & Pacific Tea Co.
John G. Buchanan
Attorney-at-Law
Harry G. Burnap, Ph. G.
Walnut Pharmacy
H. A. Bietenduefel
Supt. Duquesne Warehouse Co.
Geo. W. Bolanis
Candyland, East Liberty
A. Howard Booth
Booth Printing Co.
E. L. Brinkhoff, Ph. G.
Pharmacist
E. C. Brainerd
Vice President Nicola Realty Co.
F. C. Bittner, Ph. G.
The Hill Top Pharmacy
C. H. Buchbinder
President Buchbinder Optical Co.
Henry R. Burger
Pres. Burger-Gerrity Co.
B. H. Cannon
Sec. & Treas. Fort Pitt Coal & Coke Co
Roy R. Cappe
Real Estate Officer Fidelity Title & Trust Co.
Wm. Collery
President Pittsburgh Cut Stone Co.
James H. Clark
Director of Public Safety
H. D. Close
Dauler-Close Furniture Co.
Clifton H. Close
Pres. Pure Natural Waters Co.
E. E. Cole
Mgr. The Cunard Steamship Co., Ltd.
J. M. Cumming
Certified Public Accountant
D. A. Crone
Architect
Wm. H. Coleman
Attorney-at-Law
J. C. Connolly
Furs
COMPLIMENTS OF A FRIEND
Judge Edward C. Chalfant
W. R. Cooper, M. D.
James D. Callery
President Diamond National Bank
Chas. F. Durning
Manager Hornblower & Weeks

F. E. Davis, Sr.
Manager North Side Laundry Co.
Dr. William M. Davidson
Supt. of Schools
Paul E. Davidson
President Davidson & Co.
W. A. Davis
Pres. Davis Bros., Pharmacists, Inc.
W. J. Donoughe
President W. J. Donoughe Co.
S. J. Dorman C. A. De Shon
De Shon-Dorman Printing Co.
Wm. M. Duff
President Edward A. Woods Co.
Barney Dreyfuss
President Pittsburgh Baseball Club
C. E. Dickey
County Supt. of Schools
Ralph C. Davis
Attorney-at-Law
Harmon D. Denny, Jr.
Attorney-at-Law
William L. Dowler
Funeral Director
Judge James B. Drew
R. M. Edwards
Pres. Overhead Door Sales Co., Inc.
Raymond D. Evans
Assistant U. S. Attorney
H. C. Ehste
Dist. Mgr. The Fleischmann Co.
John A. Evans
President Judge Court of Common Pleas
Henry O. Evans
Controller
M. J. Ehrenfeld
Letitia Flocker Sanford Flocker
President Treasurer
John Flocker & Co., Inc.
John A. Freyvogel
Undertaker
Oliver G. Ferguson
Treasurer W. H. Wood Company
Thomas Fitzgerald
Vice-Pres. Pittsburgh Railways Co.
C. E. Foster
Foster Restaurant Co.
Ira W. Fanning, Ph. G.
Fanning's Drug Store
Francis Frank
Frank's Home Bakery, Swissvale, Pa.
John Farris
President Farris Engineering Co.
Thos. A. Flanigan
Alderman
Hambleton Fisher
Geo. W. Flowers
Attorney-at-Law
Fred. Fournier
President Fournier Oil Co.
S. Gaber
Pres. Penn Window & Office Cleaning Co.
Samuel H. Gardner
District Attorney
Ross L. Gammon
Gammon Restaurants Co.
Austin Lee George
Attorney-at-Law
A. G. Getty
Manager Standard Sanitary Mfg. Co.
Frederick Giffin
Architect
George N. Glass
Pres. The Keystone Lumber Co.
B. A. Groah
Pres. B. A. Groah Construction Co.
Dr. Samuel Glenn, D. V. M.
Fred C. Haller
President Haller Baking Co.
W. H. Heselbarth
President W. H. Heselbarth & Sons
W. A. Hopkins
Insurance
F. F. Hilsman
Hilsman Shoe Co., Braddock, Pa.
Geo. J. Hubert
President Hubert Transfer & Storage Co.

Albert A. Horne
Asst. Supt. Joseph Horne Co.
Ph. A. Haler
President Duquesne Dye Works, Inc.
John S. Harenski
Funeral Director
Paul Herman
Herman Baking Co.
L. B. Harter
President Harter Bros., Inc.
Thomas O. Hasley
Hasley Contracting Co.
E. Lowry Humes
Attorney-at-Law
A. S. Haines, M. D.
C. C. Hartman, M. D.
John A. Harrison
President Harrison & Shields Co.
C. C. Hamilton
President C. C. Hamilton Co.
John Hughes
President John Hughes & Co.
James F. Hayes
Manager Duquesne Registry Co.
F. W. Hochstetter
Director Hochstetter Laboratories
H. N. Haas, Ph. G.
Haas Pharmacy
Walter F. Heeren
Pres. Heeren Bros. Co.
W. S. Horner
Engle E. Hershey
Secretary Eatmor Chocolate Co.
A. E. Jones
President Jones Painting Company
Benj. L. Jones
President Jones-Lyne Motor Co.
Norwood P. Johnston
Francis A. Keating
President The Grogan Company
C. Edward Keck
Vice President Freehold Real Estate Co.
Nathan Kaufmann
President Kaufmann-Looby Co.
Arthur B. Kline
President Kline Realty Co.
H. G. Kiser, R. H. Kiser
Kiser Bros. Wilkinsburg, Pa.
George J. Kambach
Attorney-at-Law
George P. Kountz
Attorney-at-Law
John C. Kohne
Pres. John C. Kohne & Co.
W. F. Lang H. C. Weber
President Treasurer
Weber Express & Storage Co.
Edward G. Lang
Director of Public Works
Christian Ludebuehl
James H. Lockhart
Robert Lewin
Chas. G. Lane, Jr.
Attorney-at-Law
J. M. Luterman
Gen. Mgr. Luterman Bros., Auburn and Whippet Cos.
Alexander P. Lindsay
Attorney-at-Law
Albert J. Logan
Pres. A. J. Logan Bed Co.
Walter Lyon
Attorney-at-Law
Frederick G. Lichti
Pres. Maison Frederic, Inc., School of Beauty Culture
Fred C. Masten
A. E. Masten & Co.
Wm. J. McMoil
Gen. Mgr. Moore, Leonard & Lynch
COMPLIMENTS OF A FRIEND
Gilbert McInnes
Funeral Director
John McMurray
President Iron City Heating Co.

David I. McCahill
Pres. Pittsburgh, Harmony, Butler and New Castle R. R. Co.
W. J. McGregor, M. D.
Coroner Allegheny County
Edw. J. McAvoy
Funeral Director
J. R. McKinley
President Columbia Ice Co.
F. C. McDonald
McDonald & Son Floral Co.
F. C. McCutcheon
Attorney-at-Law
H. L. Mitchell
President West Penn Power Co.
H. L. Mason, Jr.
President J. R. Weldin Co.
Raymond L. McDonald
Attorney-at-Law
R. K. MacConnell
Attorney-at-Law
E. Bosworth McCready, M. D.
COMPLIMENTS OF A FRIEND
William H. McNaugher
Attorney-at-Law
Edwin T. McGough
Gen. Mgr. Edwin T. McGough Detective Service
James A. McKissock
Vice President Weldon & Kelly Co.
Wm. McConaghy, Ph. G.
McConaghy Drug Co.
Chas. Mag
Mag Leather Goods Co., East Liberty
John A. Metz
Attorney-at-Law
John B. Miller
Vice-Pres. & Gen'l Mgr. A. D. Miller Sons Co.
Roy V. Miller
Manager Browning-King Co.
Albert J. Mansmann
Pres. Albert J. Mansmann Dept. Store
H. F. Moore
Manager Hotel Wm. Penn
C. E. Moodey
President C. E. Moodey Motor Co.
John W. Morris
Chief of Police, Swissvale, Pa.
Alfred N. Martin, Ph. G.
Martin & Vandervort Drug Stores
J. Conway Maccon
President Paulson Bros. Co.
Walter Chauncey Mellor
Pres. The Mellor Piano Company
Joseph N. Mackrell
Register of Wills
George F. Murrell
M. A. Musmanno
Attorney-at-Law
Dr. T. H. Murtin
Optometrist
Frank B. Malone
President Globe Cleaning, Painting & Decorating Co.
S. W. Means
President S. W. Means Lumber Co.
Harold A. Miller, M. D.
Justus Mulert
President Mulert Insurance Co.
L. E. Marshall
President Dusenberry Pie Company
Joseph Shields Matson, D. D. S.
Charles A. Muhlbronner
President Iron City Produce Co., Inc.
E. E. Neely, M. D.
Frank R. Phillips
Vice President and Gen. Manager Duquesne Light Co.
Casimo J. Pellegrini
Architect

Gerald P. O'Neill
Vice Pres. & Mgr. The Pittsburgher Hotel
T. W. Nicolet
President Nicolet & Griswold Co., Inc.
J. C. Nevin
Managing Director Federal Reserve Bank
B. M. O'Hanlon
Mfg. Prescription Optician
C. J. Palmgreen
Architect
John R. Phillips
Phillips Drug & Radio Co.
A. O. Pyle
Real state
F. J. Osterling
Architect
William P. Ortale
President Ortale Contracting Co.
John Crawford Park
President Park Printing Co.
Michael C. Pipko
Chief of Police, Braddock, Pa.
C. A. Painter
Manager Post & Flagg Co.
Charles B. Prichard
Attorney-at-Law
James Rae
Pres. Pittsburgh Chamber of Commerce
Adolphe Rosner
Pres. and Treas. The Rosner Co.
Geo. M. Rowland
Architect
Gerald F. Rightmire
President Morgan Dye Works, Inc., Bellevue, Pa.
George Rickley
Rickley Provision Co.
A. Roessing
Pres. Roessing Bronze Co.
W. A. Royston, Jr.
President Pittsburgh Motor Corp.
Charles Loeb, Reizenstein
Sec.-Treas. C. Reizenstein Sons Co.
Samuel S. Rosenberg
Attorney-at-Law
Chas. J. and Chris Rieger
Architects & Engineers
Geo. R. Rogers
Architect
E. R. Reno
Secretary-Treasurer United Laundries
Mrs. Janet Steinmann
Alfred H. Slater
Funeral Director
W. E. Schatzman, Ph. G.
Schatzman Pharmacy
P. S. Spangler
President Duffs Iron City College
C. B. Shaler
President Shaler & Crawford, Inc.
George S. Shull
Pres. Safety First Supply Co.
Brandon Smith
Architect
Ray L. Smith
Pres. The Smith-Faris Co.
E. Wayne Stoker
Manager Fairmont Creamery Co.
Robert Stinson
Pres. Stinson-Kennedy Co.
I. Shaffer, Ph. G.
Drugs, Mt. Lebanon
J. W. Saxton
President C. L. Saxton Co.
H. B. Salkeld
President Mt. Lebanon Bank
Wm. Simon
Wm. Simon's Sons
Jacob Schneider
Schneider Tailoring Co.
Ralph F. Smith
Attorney-at-Law
H. A. Sipe
Secretary-Treasurer Sam F. Sipe Co.

Judge Sylvester J. Snee
L. T. Stevenson
Pres. Stevenson & Williams Realty Co
Joseph Stadfeld
Attorney-at-Law
President Allegheny County Bar Asso.
Wm. M. Stieren
President Stieren Optical Co.
Walter B. Spellmire
Manager General Electric Co.
C. C. C. Stotler
Treas. Title Guaranty Co.
Adam Szychowski
Mgr. Adams Auto Body Works
Annette Thomas
Mgr. Universal Multigraphing and Addressing Co.
Dick H. Thomas, Ph. G.
The Rexall Drug Store
Edward Thompson
Pres. Thompson & Co.
Kirk W. Todd
President K. W. Todd & Company
C. E. Theobald
Attorney-at-Law
R. Maurice Trimble
Architect
DeLano C. Thomas, M. D.
T. M. Trees
Treasurer American Cleaning & Repairing Co.
Lee E. Umstead
General Agent Reliance Life Ins. Co.
David T. L. Van Buren
Gen. Mgr. Mavis Bottling Co. of Pgh.
Frank Vittor
Sculptor
Karl S. Von Senden
Secretary Arthur Von Senden Co.
Walter R. Vogel
President Vogel Music Co.
S. M. Vockel
S. M. Vockel & Co.
C. G. Vogeley
Pres. Vogeley Decorative Studios Co., Inc.
W. E. Warnock
Pres. Pittsburgh Machine & Supply Co.
R. A. Wooten, D. D. S.
John L. Walsh
President Real Estate Co. of Pittsburgh
S. N. Wilcox
Walker & Wilcox Co.
F. H. Ways, Ph. G.
Way's Pharmacy, Wilkinsburg
S. S. Watters
President Liberty Baking Co.
Peter Walsh
Superintendent of Police
Joseph W. Ward
President Penna. Surety Corp.
COMPLIMENTS OF A FRIEND
J. Charles Wilson
President A. & S. Wilson Co.
William W. Warren
A. Leo Weil, Sr.
I. Willison & Son
Funeral Directors
E. T. Whiter
Vice President Penna. R. R.
Judge H. Walton Mitchell
Dr. Leslie Waddill
Sec. Odontological Society of Western Pennsylvania
C. E. Walford
President New Realty Co.
J. J. Wagner
Manager Lincoln Laundry Co., Mt. Oliver
Wesley & Reid
Gen. Agts. Columbia Nat'l Life Ins. Co.
Frank J. Zappala
Attorney-at-Law
Wm. J. Zahniser
Supt. of Workhouse
J. L. Zerbe, B. S. A. M.
President Pittsburgh Academic & Business College

News From Broadway, Hollywood and Local Amusement Notes

PITTSBURGHERS SEND SCREEN SCRIBE NAME OF FELLOW WHO 'PHONES DOLORES

By DOROTHY HERZOG

(Copyright, 1929, by Premier Syndicate.)

HOLLYWOOD, Aug. 24.

NOT so many calendar hours ago, this flick bureau reported a romance said to be blazing 'twixt Dolores Del Rio and an unknown in Baltimore. Dolores met said unknown whilst person-appearance in that city. Not knowing his name, this bureau wistfully longed to be enlightened.

And was by two pal readers in Pittsburgh. One, signing his (or her) name, M. M. C., pens:

The enclosed clipping will answer your query. The boy is Teddy Joyce. At least that is his stage name. Our local papers said his real name was Legrande Cuthbertson. He was master-of-ceremonies at Loew's Penn Theater for a year and left in the spring to take a similar position in Baltimore.

Dolores Del Rio

The papers also stated that he had flown to Cleveland to see Dolores over a week-end.

Hilda Hoehl, also of Pittsburgh, writes this bureau about Teddy Joyce, who, she tells me, is yclept the Flaming Youth of that city. Mr. Joyce's picture reveals him a nice looking ad, plus a million dollar smile. And this is the boy who is said to have spoken hours to Dolores, via telephone, when she departed Baltimore for Minneapolis, interrupting conversation to play a few saxaphone numbers for her ear alone. More power to you, Teddy.

John Barrymore, Wife Going East

DOLORES COSTELLO and John Barrymore are en route to New York and a quiet rest. At least Mrs. B. intends it to be quiet. She was on the verge of a nervous breakdown when she departed the village. Her nervous condition was brought about by the sudden death of her mother a week or so ago. Both the Costello girls were devoted to her. Dolores was in the midst of a picture at the time. She completed it and departed pronto for Manhattan to be gone some three weeks.

Dolores Costello

Shortly before leaving, Barrymore signed a contract with a ship building firm in Long Beach to construct a 120-foot steel power cruiser for him. The boat will have a cruising radius of more than 5,000 miles. He plans to make extended voyages to the South Seas and other isolated spots. The cruiser is said to cost well over $500,000. Which listens like real money, even to one accustomed to reading of the French debt.

The cruiser will be powered with two 275 horsepower Deisel engines, designed by E. L. Geary of Seattle. Its watery speed is to be 13 knots an hour. Barrymore expects to get the boat in six months. The dining salon, the main salon, staterooms, and quarters for officers and crew will be beautifully fitted. For a half million smackers why not? Jack also owns a schooner, yclept "The Mariner," twice winner of the transpacific race to Honolulu. It was in this sea-goer that he and Dolores honeymooned to the South Seas.

Watchman Dims Studio Lights

AND still the flick exeks don't make gatemen and watchmen take a grammar school intelligence test for their jobs. Get this one.

A writer was laboring be-times in his office, pounding out a script, Came midnight. In walked the night watchman. Without so much as by your leave, the big punk closed the windows, locked 'em, and turned out the lights.

"Hey" yelled the enraged writer. "What's the big idea?"

"Can't help it, buddy," from the darkness. "I gotta see that the lights are out and the windows closed in all offices. Them's orders."

And he's still alive. And on the same job.

SCREENALITIES: D' ja know that Richard Arlen usta be a motorcycle messenger for a Hollywood film laboratory? Um, eons ago. . . Jack L. Warner, Jr., has a miniature Technicolor movie camera. He shot Harry Cohen, Columbia flick exek, 'tother day and Harry proceeded to make faces into the celluloid. Kept Harry dern busy covering his face on the screen when Jackie, Jr., ran off a reel for guest enjoyment.

STOCK PLAY, PICTURES ON BILL

"The Other Man," a comedy, will be next week's attraction in the Pitt. Kenneth Daigneau, Pauline MacLean, Mabel Kroman and other of the George Sharp players will be in the cast.

The Penn screen next week will present "The Mysterious Dr. Fu Manchu," featuring Warner Oland, O. P. Heggie, Neil Hamilton and Jean Arthur.

Thomas Meighan now is being seen and heard in "The Argyle Case" in the Stanley. H. B. Warner and Zasu Pitts are in the cast.

Richard Dix will come to the Aldine Monday in his latest talkie, "The Wheel of Life."

Al Jolson's new song and talk film, "Say It With Songs," is current in the Grand.

Lois Moran is the star of "Words and Music," picture to be seen all next week in the Harris. It also will be shown in the Sheridan Square for three days, beginning Monday.

"In the Headlines," featuring Grant Withers and Marian Nixon, opens in the Enright today.

SCHOOL HOLDS 'OPEN HOUSE'

Friends, alumni and students of the Pittsburgh Academy participated in "open house" held in the institution in the Hanan Building, Wood street, last night. It was a do-as-you-please affair, which started in the forenoon and was featured by a short program in the evening. Dancing and refreshments followed.

J. E. Grady, president of the academy, spoke on "Opportunities for Academic and Business Education in Pittsburgh." Dean Jennie Munro made the address of welcome.

Exhibitions and demonstrations were featured in every class room. Three girl typists demonstrated their skill by starting a typewriting demonstration at 10 words a minute and finishing at the rate of 70 words. Not a single mistake was made. Thee work of the chemistry, physics and biology departments were explained.

Fire Body Charter Hearing Set Sept. 17

Application for a charter for the Braddock Park Welfare and Fire Association has been filed in Common Pleas Court. Judge Ambrose B. Reid fixed September 17 for a hearing. The directors are Michael Kost, Jr., Andrew Ragan, Andrew Stegine, Michael Kost, Sr., and C. J. Balfour.

Woman Who Fell From Window Dies

Mrs. Catherine Appel, 49, of 436 Maplewood avenue, died in St. Joseph's Hospital early today from injuries suffered when she fell while cleaning a window at her home, August 7. Her skull was fractured.

Film Sleuth

Thomas Meighan has a detective role in "The Argyle Case," current in the Stanley.

VETS TO SEE CIRCUS ACTS

At the tenth annual veterans' reunion at Kenywood Park, August 31, three circus attractions will be presented for the pleasure of the veterans, according to latest word from the general committee.

Fireworks displays, called the "Spectacle of the Skies," and Mardi Gras dancing to Whitey Kaufman and his recording orchestra's music are features for the guests of the Sun-Telegraph at this get-together.

The "Voice of Kennywood" will broadcast throughout the park music fitting for the occasion, with tunes of '61, '98 and '17 serenading the vets throughout the day. Circus features include the Nine Nelsons, sensational acrobats; the Great Fussner, Abe Goldstein with his dog Teddy, and clowns.

In the evening, the veterans may compete for prizes in the costume parade.

The Legion of Valor and the Bolo Club will be represented at the affair, it was learned yesterday. Representing the Legion of Valor, composed of men who have received the Congressional Medal of Honor or the Distinguished Service Cross, will be Robert G. Woodside, Robert S. Cain, Benn Prager, Ray G. Rowbottom, Henry H. Rowan, R. H. Shenkel, Dan McSweeney, George H. Klier and John Dixon.

The committee for the Bolo Club will be Joseph Filbert, Harry Thomas, Fred Oglesby, Frank McClain and George Crawford. Members of the Bolo Club have all served in the Philippines.

Diving Horses, Dogs In Amusement Park

Chambers and Trice, with their troupe of high diving horses and dogs, are a current feature in the National Amusement Park. The animals are said to dive from the top of a 40-foot tower into a shallow pool below.

Walter Winchell On Broadway

Flirtation in the Subway

THE scene is so vivid—how well I remember,
We stood there so close that our hearts beat in tune,

Her eyes were as bright as the stars in December,
Her breath was as fragrant as roses in June,

We said not a word . . . but we looked at each other,
I smiled when her hat rubbed the skin from my face,

She got off at Wall, and I'm telling you, brother,
I shifted my frame and gave thanks for the space.
—William A. Pratt.

AS IF YOU DIDN'T KNOW

YESTERDAY the dramatic critics gathered in the Friars to honor their retiring confrere, E. W. Osborn, who is Leaving It All after 40 years as a play inspector. The guest of honor sentimentalized about Broadway choosing Jimmy Durante's song title: "Broadway—The Heart of the World!"

"And," said Mr. Osborn, "I am convinced that it is the heart of the world when you merry representatives honor me with this luncheon."

This was very appropriate and all that, but we wished we were the honored guest, so that when it came our turn to talk, we could have reminded them all that Broadway is a place where they never give a dinner to a feller—until he can afford to buy one.

* * *

Frank Wolf, one of Philly's theater pioneers, succumbed the other day and a Philadelphia reporter became emotional in this manner: "He died with the words on his lips: 'Run up the curtain. Let the show go on!'"

I don't believe it.

* * *

CAPSULE CRITICISM

ADDED to our Crisp Cracks From Critical Cusses Contest is the caustic comment of Art Bossin, of the Toronto Star, who, in reviewing a vaudeville bill, said of the headline act: "The only thing good about it is the orchestra, which doesn't play."

* * *

And the same Art Bossin says that up in Canada they call it "neckin' whoopee."

* * *

And Gilbert Gabriel's favorite capsule criticism is the late A. B. Walkley's, who said in a British rag: "A play came to the Savoy last evening called 'A Ghastly Evening'—Precisely!"

* * *

THE RETORT PROPER

LOU HOLTZ, the Palace headliner, forwards the one about the youngster who was smoking in front of the theater and a woman stopped to give him a piece of her alleged mind. "Young man," she growled as she shook a finger, "does your mother know that you smoke cigarets?"

To which the kid responded: "And does your husband know you talk to strange men?"

* * *

Then there's Fred Allen's very short story about the gangster who before moving from Tenth avenue over to Park sent his revolver out to be pearl-handled.

* * *

SOTTO VOCE

H. A. Bruno—It is all swell.

Doris Hardy—Too long.

George Dewey (Wilkes-Barre)—No can do, sorry.

J. M. Bowles—The audience found it vastly entertaining, the critic only intermittently so.

* * *

IN HOLLYWOOD

PERHAPS no other group is so sensitive as the film magnates. They have squelched their tormentors and exiled several of them from the gold coast, and Arthur Caesar, whose wit rankled some of them, has soft-pedaled his clown comments and now is enjoying the fruits thereof. Caesar, whose remarks have been vicious at times, has shelved his wisecracks for Big Money. His present agreement calls for $1,750 per week and his new contract will call for $3,000 per.

Bugs Baer, it is said, has decided that he will never resort to a crack that "will offend anyone," although the famous newspaper comedian, who now is in Hollywood, was not reprimanded for any flop quips. George Jessel, however, would rather get a laugh.

The other day a wag poked at a prominent flicker executive whose nose is immensely hooked: "Look at that guy. He reminds me of a pelican," said the clown.

"Shhh, no so loud," chirped Jessel, "he might fly away."

* * *

ADD SIMILES

UNSAFE as a one-woman man with a two-time gal . . . Conspicuous as Otto H. Kahn on an opening night. . . Popular as a producer who has a hit or a girl who doesn't have to go home early . . . Feeble as a struggle over a night club check . . . Pious as an interview with Fred Stone . . . Artificial as Fanny Ward . . . Out of date as a mammy song or an imitation of "Frisco" . . . More titles than the Guarantee Trust or a new play during rehearsals . . . Dull as the 4th of July in England or a man whose wife doesn't understand him . . . Repulsive as a man who is proud of his bridgework.

* * *

It appears that George Jean Nathan, the critic, is apprehensive over the news that Mr. Ziegfeld's "Show Girl" and other shows do not contain chorus men and that hereafter chorus boys will be replaced by "he-men."

"If this sort of thing continues," fears Nathan, "there will pass from the body of 'The American Credo' one of its cardinal doctrines, the doctrine, to wit, that all chorus men are lizzies."

* * *

BOO, Y'SELF!

PROBABLY none of the current wisecracking champions could best Wilton Lackaye, who not only is famed for his histrionic powers, but for his snippy retorts. His most famous squelch, perhaps, happened at the Lambs Club after a Lambs Gambol in which Lackaye made his last public appearance. Ben Lyon, the movie favorite, said: "Mr. Lackaye, I saw you tonight, you were grand. Tell me, sir, how does it feel to be such a great actor?" and Lackaye snapped: "You'll never know!"

The other day his man servant brought a copy of Variety, the threatical weekly, to him. "Does it mention me this week?" he asked.

"I'm afraid not, sir," said the lackey.

"Then take it away!!!!" thundered Lackaye.

* * *

Among other subjects brought up by a group of locals last night was the plight of Frank Tinney, who is striving to regain his health and prestige. The gab was enlivened when it was told how the former stage star once waited in an alley in Chicago for a critic who had roasted him mercilessly. When the critic was informed that the aggrieved Tinney was outside he went out and beat him up.

A few seasons later the critic enlisted in the war and was commissioned a lieutenant. Upon his arrival in Manhattan, the first superior officer he had to salute was a captain—named Frank Tinney—who considered things squared.

Chilly Time

Jean Arthur has a chilly and thrilly time of it in "The Mysterious Dr. Fu Manchu," opening Monday in the Penn.

DANCE MASTERS END MEETING

More than 600 dancing masters from many cities in the United States last night closed their annual convention in Pittsburgh when they attended a banquet in the William Penn Hotel, at which diplomas were presented 100 new members of the Dancing Masters of America, Inc.

A feature of the banquet was the installation of new officers. They are: President, Thomas Sheehy, of Chicago; vice presidents, Ernest E. Ryan, of Los Angeles; Albert V. Tuttle, of Baltimore; Victor Christiansen, of Portland, Ore., and Mrs. Anna H. Keenan, of Philadelphia; secretary treasurer, Walter U. Soby, of Hartford, and director, Fenton T. Bott, of Dayton.

Returning

Gus A. Forbes, who has been vacationing away from the George Sharp footlights, is coming back to the Pitt to appear in the opening show of the winter season, September 8.

SIDEWALKS OF PITTSBURGH

by HAVEY J. BOYLE

A NEW scandal seems to pop up every day. The latest is uncovered by an indignant correspondent who reports that at Fourth avenue and Ross street there is a puddle of water, due to faulty paving. The correspondent wrote a three-page letter about the sad affair, in which letter he detailed how he has frantically tried to get the mess cleared up, but there seems to be divided responsibility between the city and county authorities, and nothing about the current outrage is being done.

Sidewalks didn't intend to throw its weight into the controversy until a second letter came in, from the same correspondent, hinting that I refused to touch on the subject because I was in the pay of Russia.

In order to show the correspondent how fearless in these matters this column really is it is necessary, therefore, to write a short note to Director Lang, of the Public Works Department, a good friend, who will understand what a fix columnists get in from time to time.

Accordingly:

Dear Director Lang:

Is there anything you can do about an alleged puddle of water at Fourth avenue and Ross street. The pavement is said to be faulty and is reported dangerous to the taxpayers who must walk in that vicinity. If you can do anything about this Sidewalks will be appreciative, not because it might save a broken ankle or so, but because a repair will stop a certain correspondent from assailing me with letters on the subject.

Yours truly and so forth.

* * *

Director Lang will not worry about the letter. Public officials are accustomed to getting letters, mostly complaints. There is a man in Pittsburgh, for instance, who for the last 20 years has sent every day a postcard to at least one public official. One official, long in service, began saving the cards and can show you a drawerful of postals from his perrenial correspondent. Recently I was shown one of the messages and it is typical. It reads:

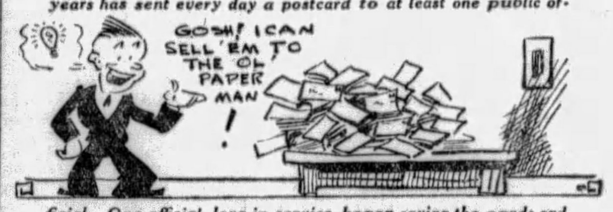

* * *

"A REAL Christian democracy of equal moral rights and lawful liberty is an impossibility under the past and present system of Christian faith and morals. The blessed are barren, the best are rabbits, and the rest are Babbitts. Follow me."

Every day at least one public official gets such a message, but the beauty of it is that no one knows just what the postcard writer is driving at.

There is a legend that John Black, superintendent of the county morgue, enters his office, takes off his hat and coat, and asks: "Where's my postcard?"

* * *

Life on Monument Hill, since they began cutting the hill away, is a test for would-be sleepers in the district. Operations begin about 6 o'clock in the morning, when the steam shovel brigade strikes up its symphony. This is mingled with a little blasting, which begins relatively light and rises to a crescendo. After this, a parade of heavy trucks comes along, chugging and sputtering, with drivers and workmen yelling orders and directions. About the time one becomes accustomed to the bedlam, according to one resident who submits a detailed report, the baby next door begins crying.

* * *

AN eye-doctor in the East End was telling of fitting a glass eye for a client who, after using it for a week, came back and made complaint. "You are dissatisfied?" asked the doctor. "I am," said the patient. "And why?" asked the doctor. "Well for the sufficient reason I can't see through it." This was turned down by True Story Magazine, it is only fair to say.

* * *

When the censors cut a talkie the result is little short of a panic for the customers. The movie houses announce why the picture is at times incoherent, but that doesn't help much in unraveling the plot. The censors don't go far enough. How about cutting a few feet out of the women who drop their pocketbooks, unwrap caramels and kick the chairs in front of them to keep time with the music.

South Side Moose Plan Corn Roast

The annual corn roast of the McKees Rocks Moose will be held at their club rooms on Linden street Monday at 8 p. m. A program of entertainment is being arranged by Dictator A. J. Haser.

FILMLAND.

LOEW'S ALDINE
NEXT WEEK A PARAMOUNT ALL-TALKING PICTURE
Richard DIX in THE WHEEL OF LIFE
Action-Romance-Drama with ESTHER RALSTON - O. P. HEGGIE
MILLER & LYLES & "OUR GANG" & JACK WHITE

Lon CHANEY NOW
IN A M-G-M SOUND PICTURE
"THUNDER"
with PHYLLIS HAVER - JAMES MURRAY
also MOVIETONE & VITAPHONE VAUDEVILLE ACTS

FILMLAND.

LOEW'S (UNITED ARTISTS) PENN NEXT WEEK
Paramount's All-Talking Triumph
"The Mysterious DR. FU MANCHU"
with Warner Oland, Jean Arthur, Neil Hamilton
ON THE STAGE
Irresistible TEDDY JOYCE
Pittsburgh's Knight of Joy in
"RADIO ROMANCE"
Loew's Stage Presentation with a Cast of Broadway Stars

NOW TEDDY JOYCE ON THE SCREEN "LET'S GO"
"Wonder Of Women"
LEWIS STONE - PEGGY WOOD - LEILA HYAMS
HEIBERT — BREESKIN

AMUSEMENTS.

Schubert Pitt
Tonite at 8:25 Last Mat. Today
GEORGE SHARP PLAYERS Present
"THE OLD SOAK"
with HUGH O'CONNELL In the Title Role
BEGINNING MONDAY NITE
'THE OTHER MAN'
A Refreshingly Novel Farce-Comedy

KENNYWOOD
BATHING AND AMUSEMENTS DAILY
DON'T MISS THE SEASON'S BIG FROLIC
CARNIVAL WEEK
6 Big Nights Beginning Mon.
3 FEATURE ACTS
GORGEOUS FIREWORKS
MARDI GRAS DANCING
TO WHITEY KAUFMAN
Go in Costume VALUABLE PRIZES AWARDED NIGHTLY

WORLD'S WONDER
HIGH DIVING HORSE ACT
NOW AT
NATIONAL AMUSEMENT PARK
A thrill of excitement long to be remembered
DON'T MISS THIS

ACADEMY Mat. Daily 2:15
Burlesque Evening 8:30
"THE BOHEMIANS"
Midnight Show Every Sunday 12:05 A. M.

GRAND WARNER THEATRES
Pittsburgh Has Never Experienced Such an UPROAR of Enthusiasm as at the PREMIERE Last Night!
HEAR HIM SING SEVEN NEW SONG HITS
AL JOLSON in "SAY IT WITH SONGS" with DAVEY LEE
AL'S LITTLE PAL
Attend the Matinees and Avoid the Night Crowds
Shows Today at 10:12 12:02 2:02 4:02 6:02 8:02 10:02

STANLEY
Speed! Surprises!
BROOKE JOHNS
in "STEPPIN' OUT"
A FAST FUN FROLIC!
On the Screen
"The Argyle Case"
Warner Brothers' All-Talking Vitaphone Mystery Hit!
with THOMAS MEIGHAN, H. B. WARNER, LILA LEE

ENRIGHT
Their Wild Lives Are Exposed! Their Secret Affairs Are
"IN THE HEADLINES"
With GRANT WITHERS, MARIAN NIXON
On the Stage
An Atmospheric Revue—
Dick Powell in 'ARABIAN NIGHTS'
Nautch Dancers! Songs of the desert!

KENYON ALICE WHITE in "BROADWAY BABIES" 100% Talking. Our Gang Comedy
BRUSHTON TODAY A Double Feature See and Hear "THE CANARY MURDER CASE" and "THE FAR CALL," Vitaphone Act
GARDEN CLARA BOW in "DANGEROUS CURVES"
TRIANGLE EAST LIBERTY KEN MAYNARD in "THE CALIFORNIA MAIL"

Unscramble Those Anagrambles! Nimble Wits Devour New Game

Sun-Telegraph's Game Makes Them Scratch Their Heads.

ONLY yesterday the Pittsburgh Sun-Telegraph introduced the exciting game of Unscramble the Anagramble to its readers, and today a flood of letters tell us that it's the most welcome feature of months.

This brand new craze has America's nimble minds all pepped up, and now is the time to learn what this new vogue is all about and how to play it.

Simple, indeed, yet utterly fascinating! You'll find that once you start to play, you'll never stop. That's what happened to America's literary and social lights, and they're telling the world that Unscramble the Anagramble is the thrill of the day.

RULES ARE EASY

The rules are easy. You are given, for instance, the word "rope" and the problem is to unscramble it with the letter "s." The rules of the game do not allow you to make it plural, like "ropes," or a past tense like "roped." It is also imperative that you do not omit any letter of the original word.

You must change the complete meaning of the word by inserting the letter "s" wherever you can, and by rearranging the word "rope" to suit your desires. Thus, to make an Anagramble of "rope" with "s" the word becomes "pores."

Here are a few more Anagrambles to show you how easy the rules are: Unscramble the word "cram" with the letter "e." The Anagramble is "cream." Unscramble the word "task" with the letter "e." The Anagramble is "takes." Unscramble the word "rest" with the letter "e". The Anagramble is "steer."

Now examine the Anagrambles presented here and see how you can unscramble them. Watch for the answers in tomorrow's Sun-Telegraph. Every day you will find a new group of clever Anagrales for you to solve.

You'll soon get the swing of it and will probably be making up new Anagrambles yourself. When you get a particularly good one, send it with the answer to the Anagramble Editor, Pittsburgh Sun-Telegraph, and it will be published with due credit.

TRY your hand at this fascinating game of Anagrambles—the game that is taking the town like the crossword puzzle craze took the whole nation for a ride through the dictionary.

The game is quite simple. Merely change the following words by the addition of the single letter indicated. Do not omit any letter of the original word. The letter may be inserted at the beginning of the word, anywhere within the word, or at the end. Thus, the word "pate," by the addition of the letter "l" becomes either "pleat" or "plate." The word "drag" may be changed to either "grade" or "raged" by the addition of the letter "e."

The original word must be changed in meaning by the commentary letter. To change "mine" by adding "d," to form "mined," would be incorrect. Rearrange the letters of your word to change its meaning, not its tense or number. Take a pencil now and write in your newly formed word in the spaces provided.

(1) THORN ..... (1) .....
(Unscramble it with E)
(2) FRINGE ..... (2) .....
(Unscramble it with S)
(3) PLACE ..... (3) .....
(Unscramble it with A)
(4) PIRATE ..... (4) .....
(Unscramble it with V)
(5) MARCH ..... (5) .....
(Unscramble it with S)

ANSWERS in Monday's Sun-Telegraph.

YESTERDAY'S ANSWERS: 1. Strong. 2. Cheats. 3. Forest. 4. Sprout. 5. Tether.

(Copyright applied for.)

Odd Rod 'n' Reel Says

SANTA MONICA, Cal., Aug. 24.

Bobby Jones, the amateur golfer, arrived in our city in a private car—two professional golfers left for the east in a day coach. One of them had a sleeper ticket, and was accused of being an amateur. The poor old professional in all our sports now just prays for the day when he can afford to be an amateur.

Claremore, Okla., has just grabbed off another distinction. It's the only town between Santa Monica and Cleveland that the Cleveland race officials didn't make those poor girl aviators stop at.

Talk about Pyle's bunion derby running through every town that would put up and give anything, this race makes these girls land in every buffalo wallow that has a Chamber of Commerce and puts up a hot dog sandwich. They even made 'em eat with Amon Carter.

Yours, WILL.

PATRICIA PITT'S SPRIGHTLY COMMENT ON PITTSBURGH'S SOCIETY HAPPENINGS

Fox, Coon Hound Trials Staged at Sewickley Hunt Club Grounds

WHEN the hills of Sewickley echoed the baying of hounds this morning, didn't you find yourself thinking of scarlet riding coats and English estates, and the good old days of the fox hunt? Of course there're still a few fox hunts, and some of the few are held right near Sewickley, too.

Although there wasn't a fox hunt this morning, there were enough hounds near the Sewickley Hunt clubhouse for several. The Sewickley Hunt was holding hound trials, one for fox hounds and one for coon hounds.

Sport-loving society folks who are home early from their summer wanderings were there.

* * *

FROM Newport comes news of the David K. Estes Bruces, who are now living in Baltimore and Washington. In case you have a poor memory for the new names of marrying girls, I'll add that Mrs. Bruce is the former Ailsa Mellon, daughter of Secretary of the Treasury Andrew W. Mellon. Brig. Gen. and Mrs. Cornelius Vanderbilt will have the Bruces as their week-end guests at their Newport home. The Bruces arrived late yesterday at the exclusive society resort, I understand.

* * *

SAILING, sailing over the bright blue sea for home or Europe are many Pittsburghers. The Charles D. Armstrongs, Mrs. Stewart N. Pool and Mrs. Clifton A. Verner arrived Thursday on the Berengeria from Europe.

* * *

FROM White Mountains, N. H., comes news that the John A. Murphys have been motoring through the region, and stopping at the Twin Mountain House. And that the Frederick Harman Atwoods, of Sewickley, have been at the Balsams, Dixville Notch during this week.

* * *

EVE JOHNSTON, daughter of the Arthur Johnstons of Toronto, and Willard Wilson Siebert, son of Mrs. Ernest Tener Weir, of the Sechenley Apartments, were married Thursday at 4 o'clock in the Fordham Manor Church by the Rev. Dr. Paul Barnhill, of the Dutch Reformed Church. That evening Mrs. Weir and her husband gave a dinner and reception in the White and Gold room of the Plaza for the young Sieberts, who will make their home in Philadelphia.

* * *

MRS. J. HANSON ROSE and Gretchen Rose have been at the Barclay in New York for a few days.

And the Charles F. Pattersons will return to their Sewickley home the early part of next month. They're now traveling in Norway and Sweden. The Pattersons' daughters, Forsyth, Patricia and Elizabeth, are the guests of their aunt, Miss Margery Patterson at her summer home in Norfolk, Conn.

I also know that the Tom Mercer Girdlers, of Sewickley, and their daughter, Betty, will leave Monday for Eaglesmere.

Ending the summer at Mouilegan Island, Me., are Mrs. Robert S. Macrum, formerly of Sewickley, and her mother, Mrs. William Roberts, of Philadelphia. They have been at Deer Isle, Me.

* * *

SATURDAY, September 7, is the date named by Miss Florence Elizabeth Egler, daughter of Mr. and Mrs. John Egler, of Woodbourne avenue, Pittsburgh, for her marriage to Chesley John Duffett, also of Pittsburgh. The ceremony will take place at 6:30 o'clock in the Advent Episcopal Church, Pioneer avenue.

Miss Margaret MacMaster, of Franklin, will be maid of honor and Miss Catherine Stevenson, Miss Harriet L. Jones and Miss Helen N. Dany, classmates of the bride-elect at Margaret Morrison Carnegie College, will be bridesmaids.

* * *

MISS ROSE HUSHAN, daughter of Mr. and Mrs. S. S. Hushan, of Douglas street, Squirrel Hill, has chosen September 15 as the date for her marriage to Reuben Levy, of Pittsburgh and New York.

* * *

MR. and Mrs. Guy Hull, of Western avenue, are taking a trip up the St. Lawrence and over the Great Lakes.

* * *

MISS HELEN DONALDSON, of Watson boulevard, has returned from an extended trip through the South.

* * *

MRS. CATHERINE BUTLER, of Ellsworth avenue, announces the marriage of her daughter, Miss Margaret Mary Butler, to Edward T. Hummel, of Hastings street, which took place in St. Paul's Cathedral Thursday morning. After a wedding breakfast in the bride's home, Mr. and Mrs. Hummel left on an eastern trip.

* * *

MISS GERTRUDE GRIMM, daughter of Mr. and Mrs. Timothy Grimm, of Crafton Heights, and C. P. Franciscus, son of Mr. and Mrs. Christ Franciscus, of Carrick, were married Wednesday morning in St. Martin's Church, West End, by the Rev. John C. Angel. The bride wore a gown of white chiffon and a tulle veil arranged with a cap of lace and carried white roses showered with lilies of the valley. She was attended by Miss Amelia Franciscus, sister of the bridegroom, who wore shell pink satin and lace with hat to match and carried an arm bouquet of pink roses. Louis Grimm, brother of the bride, was best man and Joseph Grimm, also a brother, and William Spinnenweber were the ushers. Following the ceremony a breakfast was served at the home of the bride's parents, where covers were laid for 100. After September 1, Mr. and Mrs. Franciscus will be at home at 1909 Westmont avenue, Carrick.

* * *

MR. AND MRS. A. MINSKY, of Beacon street, announce the marriage of their daughter, Miss Lea Minsky, to David H. Michalson, son of Mrs. Tillie Michalson, of Chesterfield road, which took place August 20 at the home of the bride.

* * *

MR. AND MRS. H. W. HARTZELL, of Beitzhoover avenue, announce the engagement of their daughter, Miss Nellie Hartzell, to Paul J. Miller, son of Mr. and Mrs. Gilbert J. Miller, of Giffin avenue.

* * *

MRS. COLE DANIELS, of Forbes street, has announced the engagement of her daughter, Miss Eve Eleanor Daniels, to Lee Burton Rosenthal, son of Mr. and Mrs. Herbert H. Rosenthal, of the Ruskin Apartments.

* * *

MISS IRMA O'FLAHERTY, who has been attending Grenoble University in France, will return tomorrow on the French liner De Grasse. Miss O'Flaherty is the daughter of Mr. and Mrs. E. C. O'Flaherty, of Rebecca avenue, Wilkinsburg.

* * *

THE Pittsburgh School of Aviation will sponsor a dinner dance at the Flotilla Club on September 6.

Patricia Pitt

Bradford Woods Club Plans Extra Events

IN addition to the monthly programs, the new year books of the Bradford Woods Civic Club announce four extra activities, the first of which, a bake sale, will take place Saturday of next week. A bridge tea in Mrs. William Crawford's home on September 5, is the second of these extra events; an illustrated lecture in the school house on October 12 comes next and the concluding one will be a musicale on November 8. Among the speakers listed for the season are Miss Frances Shirley, Mrs. Florence Fisher Parry, Miss Helen Harris, Mrs. D. Edwin Miller, Mrs. Sara M. Phillips, Charles Lehman and Mrs. M. M. Redenbaugh. Mrs. J. Charles Runk is president of the club now, Mrs. Robert W. Irwin is vice president, Mrs. Stacey Gerwig, secretary, and Mrs. Earnest T. Waechter, treasurer. For the November meeting the members will visit the international art exhibit and the February session will take the form of a colonial tea. The closing meeting on June 19 will mark the club's sixteenth anniversary.

* * *

MRS. R. R. JEFFREY, of the North Side, and the Rev. R. E. Galbreath, of Bellevue, were elected secretary and vice president, respectively, of the Galbraith Clan which held its annual reunion in Steubenville Wednesday. The Rev. W. M. Hughes, of New Concord, O., is the new president, and Carl Galbraith, of Wheeling, is treasurer.

* * *

THE Ladies' Aid Society of St. Joseph's Hospital will hold its annual outing on Tuesday at the Southern Country Club. Mrs. August Buisker, of South Nineteenth street, is in charge of reservations.

* * *

MRS. ALBERTA H. HULL, former president of the Business and Professional Women's Club and a member of the Woman's City Club, has just returned from a motor trip through Canada and is leaving this week for a few weeks in Atlantic City.

* * *

MRS. WILLIAM T. BRADBERRY, of the Ruskin Apartments, announced the engagement of her niece, Miss Dorothy L. Simpson, daughter of W. L. Simpson, of Beaver, to J. Arthur Mecklem, Jr., son of Mr. and Mrs. J. Arthur Mecklem, of Rochester, at a bridge Thursday afternoon in the Simpson home.

* * *

STARTING at Odd Fellows' Hall, which will be "America," members of the Swissvale Chapter, Order of the Eastern Star, will visit China, Russia and Mexico next Tuesday night, stopping at the homes of Mrs. Marion Miller, Mrs. C. E. Hague and Mrs. Mary Packer in their "journey." Mrs. Anna Taylor and Mrs. Frank Peterson will greet the women upon their return to "America." Mrs. Sarah Hart is general chairman of the "tour." Mrs. Catherine Maranda and Mrs. Janet Dunlap have charge of transportation and Mrs. Margaret Sanderson is looking after publicity.

MRS. WILLIAM AEBERLI and her daughter, Mrs. Carl Ehrheart, of Termon avenue, entertained with a bridge luncheon in their home Saturday afternoon for Miss Mary Elinor McKelvey, who named tomorrow as the date for her marriage to Edward Charles Frank.

Bon-Voyage Party for Pittsburghers

MRS. J. FREDERIC BYERS — J. FREDERIC BYERS — LEWIS A. PARK

WALTER HERRICK — MRS. JAMES VERNER SCAIFE — MRS. LEWIS A. PARK

Prominent Pittsburghers enjoy a bon-voyage party aboard the Ile de France just before the French steamer sails from New York. Mrs. Byers and Mr. and Mrs. Park, of Sewickley, and Mrs. Scaife, of Aylesboro avenue, will spend a few weeks on the Continent. Mr. Herrick is of New York.

Cash Prizes for Estimates Of Zep Flight's Time

Zeppelin Editor, Pittsburgh Sun-Telegraph, Pittsburgh:

Here is my entry in the Hearst-Zeppelin 'Round-the-World-Flight Contest:

The Zeppelin will make the trip around the world in ..... hours ..... minutes flying time.

The Zeppelin will travel from Los Angeles to Lakehurst, N. J., in ..... hours ..... minutes.

My slogan for the trip is .....

Signed .....

Address .....

For the nearest correct answer as to the number of hours and minutes in actual flying time the Graf Zeppelin will require to fly around the earth, $100 in cash will be awarded. Second prize will be $25, third $15, fourth $10, and 50 prizes of $1 each.

For the nearest correct estimate of elapsed flying time from Los Angeles to Lakehurst, prizes will be $25, $10, $5 and $1 each for the next 25.

Estimates must be accompanied by the contestants' suggested slogan for the Hearst-Zeppelin 'Round-the-World-Flight. In case of tie, the best slogan will determine the winner. The contest remains subject to the rules and regulations published in the Sun-Telegraph heretofore.

MARRIAGE LICENSES

Huber L. Swain	Arkon, O.
Mary E. Davis	North Salem, O.
Clair L. McKwigan	Butler
Ernestine M. Nicholas	Oakmont
John W. Newton	Pittsburgh
Alma Richardson	Pittsburgh
Alexsander Lewandowski	Natrona
Maria Lewamdrowska	Natrona
Piotr Kulesik	Pittsburgh
Pelegia Kuzawska	Pittsburgh
Frank R. Killy	Salem, O.
Frances H. Kerby	Mt. Lebanon
Amos W. Hardie	Ingram
Marie M. Deloche	Crafton
George Fleming, Jr.	Elizabeth
Edith Swanson	Sutterville
Felix Fava	Pittsburgh
Catherine E. Tolomes	Pittsburgh
George D. Lehr	Pittsburgh
Jean B. Reno	Pittsburgh
Nick J. Sobol	McKees Rocks
Anna Gasplch	McKees Rocks
Steve Lawson	Woodlawn
Lizzie Green	Woodlawn
Stephen Vandzura	Unity
Mary Hatala	North Braddock
Harry B. Nelson	Eden Park
Marena J. Sanden	McKeesport
Julius A. Balla	Trenton, N. J.
Mary Olah	Pittsburgh
Harry Leibowitz	Pittsburgh
Mildred Krauss	Pittsburgh
William H. Marshall	Pittsburgh
Irene H. Starr	Pittsburgh
William R. Spangler	Braddock
Beatrice E. Painter	Homestead
Robert W. Scott	Sewickley
Helen J. Johnson	Sewickley
Joaquin G. Geroz	Donora
Generosa Garcia	Donora
Arthur Young	Pittsburgh
Bettie Roy	Pittsburgh
John A. Hartzell	Pittsburgh
Margaret M. Orr	Carnegie
Leonard H. Fink	Castle Shannon
Alice P. Lemler	Castle Shannon
Andrew Zeedick	Pittsburgh
Anna Cipa	Pittsburgh
George A. Goddard	Pittsburgh
Sadie P. Albright	Aspinwall
Howard C. Bain	Pittsburgh
Helen Scharrer	Pittsburgh
Benjamin Palmer, Jr.	Pittsburgh
Lillian Thomas	Pittsburgh
Homer L. Bechler	Avalon
Martha Cochran	Avalon
Carmen J. Calabrese	Pittsburgh
Lillian A. De Vincens	Pittsburgh
Morris M. Berger	Braddock
Dorothy Barkin	Pittsburgh
John Blake	Pittsburgh
Mary Stolarski	Pittsburgh
Wilbert G. Gobbel	McKeesport
Carolyn Purkiss	McKeesport
Michael P. Baklarz	Pittsburgh
Lillian Aldinger	Pittsburgh

Briton Likes Barbers Here

ALFRED P. PERRY is a young English newspaperman and holder of the Walter Hines Page Fellowship in Journalism for 1929. Under this Fellowship, which was established some years ago by the English Speaking Union of the United States with the object of promoting fuller understanding of America in Great Britain through the medium of the press, British newspapermen are attached for periods amounting in all to one year to the staffs of leading papers in this country. During the three weeks which he will spend as a guest of the Sun-Telegraph Mr. Perry will write his impressions of America and Pittsburgh from day to day.

By ALFRED P. PERRY

I LIKE these Pittsburgh barbers. They do not feel it their duty to keep up a ceaseless chatter to drown the click, click of the shears. They will reply courteously to any observation you may choose to make and even venture a discreet suggestion of their own; but there the matter stops.

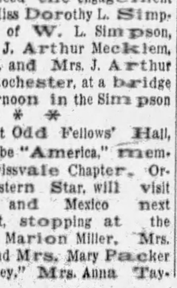

Alfred Perry

Contrariwise, the London barber is like a babbling brook. He starts flowing as soon as you get into the chair. His opening shot is almost always the same. "Very wet (or fine) morning, Sir!" Probably it has been raining (or shining) steadily for the past three days and looks like going that way on for the rest of the week. But if you are new to the game you assent courteously to this daring observation and get a nip of the scissors for your pains.

GORE REVIVES HIM

Then he tries horseracing, of which you may know nothing and care less. "I see Twinkletoes is odds on for the 3:30, Sir!" You say "What?" and get your ear gashed.

This seems to discourage him, and for a few minutes he holds his tongue. Then the sight of blood revives his memory and off he starts again. "Terrible affair, that in Chicago, Sir!" "Terrible!" you reply, not having the least idea of what he is talking about, but hoping for the best. "Yes, sir, I had an aunt by marriage who lived in Chicago for many years." This news thrills you. "Yes, sir, she came over here for a time, but she got kind o'lonesome without the bombs. Wonderful how you miss things, isn't it, sir? I remember I 'ad a pet canary once . . . what did you say, sir? Oh, did I nip you, sir?. Very sorry, sir!"

There is only one way to quell a London barber, on the war path. The secret may be useful to American visitors. As soon as you settle down into the chair, open a newspaper and meet all his assaults with a grunt. The paper seems to discourage him; or perhaps it is that he feels no longer compelled by good manners to save you from the perils of introspection.

PREFERRED POKER SINGE

I suspect that the ancient Greek king who would allow none but his daughters to shave him was really trying to escape from the conversation of the court barber rather than the assassin's dagger. True, his order that the young ladies should use a red-hot poker instead of a razor to remove his beard seems odd; but to judge from some barbers I have known, he probably did not notice much difference!

This fear of being slaughtered in a shave recalls to mind the only barber who has figured as a villain on the English stage. He was Sweeney Todd, the Demon Barber of Fleet Street. This gentleman really lived more than 100 years ago in Fleet street, London, now famous as the heart of the British newspaper world. For many years he talked and prospered; but gradually ugly tales began to go around—how strangers had gone into his shop and had never been seen to come out, and how Todd always kept his windowblinds drawn close. At last the officers of the law raided the house, and the barber's dread secret was revealed. In his shop he had a special chair in which he always shaved rich-looking visitors who were not known in the neighborhood.

FRISKED IN CELLAR

This chair was clamped to a secret trap-door in the floor, which opened when a hidden bolt was drawn and tipped the customer into a stone cellar 20 feet below, where Todd could pick his pockets at leisure.

The bodies were a difficulty at first, but Mr. Todd was a smart chappie. He cut them up and sold them cheap to an old hag who kept a pastry-cook's next door, where they were converted into the extra special tender pork pies for which she was famed throughout the district.

Such a story was too good to be overlooked by writers of "thrillers" for the stage, and many a London audience has shuddered joyfully at the fiendish chuckle of the demon barber and his sinister "I'll soon polish you off, sir!" to customers in a hurry.

I do not know if Pittsburgh ever has had a demon barber. But the fact that most of them here seem to do their work in glass-fronted saloons looking straight onto the sidewalk makes me doubtful. It is so difficult to avoid ill-natured gossip if you cut a man's throat while a lot of newsboys and peanut vendors are gaping in through the window. But anyway, I would rather be "polished off" by a Pittsburgh barber than by my London friends; for at least I would not have to listen to his chat about the weather before he sent me to a warmer clime.

RESORTS

Atlantic City, N. J.

PRINCESS
OCEAN END OF SOUTH CAROLINA AV. MODERATE RATES. EXCELLENT TABLE EVERY COMFORT AND CONVENIENCE. Orchestra. Dancing. Fireproof Garage. BATHING FROM HOTEL. Write Box Z for Booklet & Road Map 26th Year. Paul C. Rosecrans, Owner & Mgr.

Buildings Burn At Hermitage, Jackson Home

NASHVILLE, Tenn., Aug. 24.—(AP.)—Two barns, a corn crib, the carriage house and the boiler house of the Hermitage, historic home of Andrew Jackson, were destroyed last night by fire of undetermined origin. Six fire engines from Nashville saved the main building.

The structure, valued at $1,000,000 aside from its historic interest, is one of the nation's show places. The carriage in which Jackson rode to Washington from Nashville to be inaugurated president was in the carriage house, but was saved by caretakers.

BABCOCK AIDS NAMESAKE

Edward Vose Babcock O'Block, the first baby to be born in South Park, Broughton postoffice, and named for the county commissioner, yesterday received a nice letter and a check from Mr. Babcock. The letter follows:

"Dear Young O'Block:

"Read in the papers that you took a chance and recently jumped into the world with the rest of us fellows and assume you are going to battle with the 110,000,000 other men and women to try to make a worth-while man of yourself.

"With this in mind, am sending you a check, payable to your father, with which to open a little bank account. Deposit it in a good bank and add to it from time to time if you can, and by the time you reach the age of maturity you will have a nice little nest egg to start life with.

"Also see by the paper that you have been given my name in addition to your family name. Hope you will be successful in making this name stand out among men and that you will be the kind of citizen that others will look up to and have respect for.

"It is easy enough to be any old kind of man in this world, but to be an outstanding figure that other men will ape and follow, you must dig and delve and slave and save and keep yourself in an enviable position all the time, so that others will love and admire you. This is what we all call a big, worth-while citizen. We cannot all be a president, we cannot all be a millionaire, but we can all be worth-while respected citizens.

"Wish for you success and attainment in life that will make your father and mother proud of you and your friends love you."

AIR SIGN MARKS OLIVER ROOF FOR FLIERS

18-Foot Aluminum Letters To Keep Pilots From Being Confused in Fog

By MAX HENRICI

First fruit of the campaign to get all towns in this district marked for the guidance of aviators, a large sign "PITTSBURGH" has been put on the roof of the Henry W. Oliver Building.

The sign is 75 feet long, the letters 18 feet high, and the paint aluminum. It can be seen from a great height. There is an arrow pointing to an airport.

You might think there was little likelihood that a flier passing over Pittsburgh would fail to recognize the place. But bear in mind that there are three other cities in Allegheny County besides Pittsburgh—McKesport, Duquesne and Clairton—and a number of boroughs so thickly populated that they would be called cities in the West and South.

In connection with the campaign to get the Pittsburgh district "air-marked" the Sun-Telegraph has told of several recent instances in which signs over towns or the absence of signs played an important part in guiding fliers.

LANDING NEARLY FATAL

One case reported was that of a Pittsburgh business man overtaken by darkness as he was flying home from Conneaut Lake last Saturday evening and forced to alight in a hay field, where he narrowly escaped hitting a drainage ditch.

He said he flew over two towns which he later found were Freeport and Tarentum but could find nothing to indicate what towns they were. If markers had been in evidence, he added, he could have landed without danger in the New Kensington air field.

It develops that Freeport does have a marker, which the flier failed to see—probably, he said today, because it was getting dark, and he was flying low and was not very close to the sign.

The marker is the name "Freeport" in letters 15 feet high on the top of the Freeport Bank and Trust Company Building. Freeport is said to have the distinction of being the first town in the Allegheny Valley to be thus "air-marked."

Selection or Prices Alone Would Never Make Sales Records Such as These

—a Statement of August Furniture Sale Facts

Running well ahead on this most important of homefurnishing events—last year's success (and it was outstanding) eclipsed by the hearty response accorded to this August Sale.

Briefly and tritely, the reason is clear—more people, of course, but rather than that, the fact that those who have come here have been quickly convinced that here is selection and style offering almost unlimited choice among style-right furniture—and at prices so low as to prove irresistible.

Large quantities, to be sure, but of greater importance is the fact that the entire stock is wonderfully well selected.

Now for Monday—

$195 3-Piece Walnut Bed Room Suite

$95

Another record rent asunder—the lowest price we have ever been able to offer—it's good dependable furniture or it wouldn't be here—and you will realize the fact when you see it early Monday. Just 21 suites—full size bed, chest of drawers and vanity in walnut, combined with maple and gumwood. Nicely finished with matched veneerings on all fronts. Manufacturer accepted a lump offer—they go Monday—and will go quickly—at less than half price—$95.

Delivery On These Suites In Two Weeks

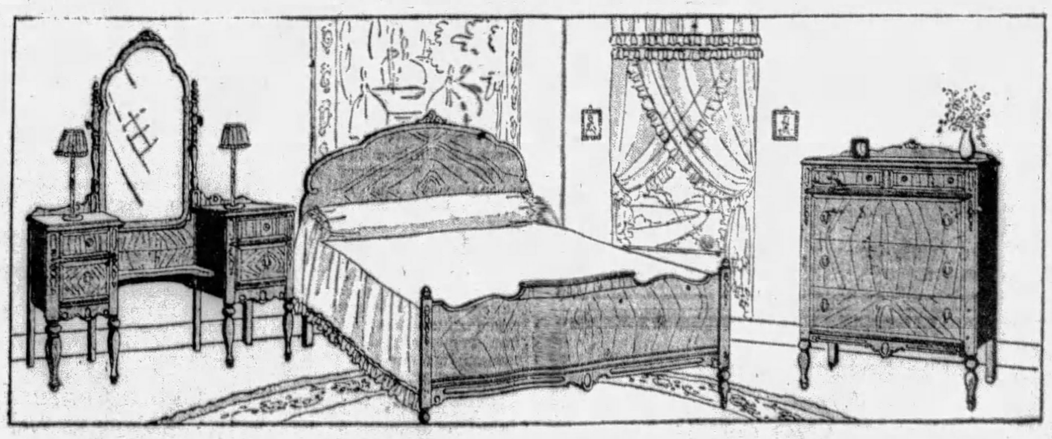

BOGGS & BUHL

ROUND TABLE OF BUSINESS

LOCAL TRADE HITS DULL PERIOD

Seasonal Factors Cause Lull in Commodities; Glass Market Is Active

Commodity lines, both wholesale and retail, are subject to seasonal factors and reports are rather spotty, with collections still far from uniform, according to R. G. Dun & Co.'s Weekly Trade Review.

With the grocery line, this month usually is a dull period and some jobbers comment that the dullness is more pronounced than customary. Dry-goods and apparel in the wholesale field are quiet, though retailers are stimulating trade by special sales featuring advance offerings of winter apparel. Industrial activity continues at a good rate, but labor saving equipment has cut into payrolls and in outlying towns purchasing power has been reduced.

JEWEL SALES FAIR

Wholesale jewelers report a fair volume of sales, but complain that demands run mostly to the cheaper and medium grades with better class goods in only limited request. Strictly local collections are fair, but including out-of-town the situation is spotty and receivables show an increase of 10 per cent over last year.

Local equipment in steel specialties and electrical machinery are engaged close to capacity. Forge plants, turning out automobile parts, are in some instances amply covered by contracts and working full shifts.

Window glass plants are planning resumption after a shut down of some weeks. Inquiries are at a better rate, and, with the tariff adjustment, domestic producers are hoping to acquire markets formerly subject to foreign competition. Plate glass, on the other hand, has been exceptionally active with no perceptible decrease in requirements.

FUEL PRICES SAME

Fuel remains comparatively dull and local brokers see but little change for the better, excepting that tonnages for domestic heating are increasing. Pittsburgh district mines have not been able to get much Lake trade. Prices are unchanged, run-of-mine steam coal $1.25 to $1.75 and slack 80 cents to 90 cents. Gas and coking coal quoted up to $1.75 for run-of-mine. The coke market has the same aspects as heretofore, with furnace coke in limited demand at $2.75 at oven and foundry coke in rather poor request, the latter quoted $3.75 up to $4.85, the top figure applying to standard grades.

Spurt in Aviation Interest Shown By Poster

How rapidly the public is becoming air minded is shown by the number of queries received for information about the type of airplane displayed on the current bill-board advertising Chesterfield Cigarets. Salesmen for the Liggett & Myers Tobacco Company report that they are kept busy answering the question "What is it?"

As a matter of fact, the artist visited a number of the airports and flying fields in the New York district studying modern airplane design. His final painting represents a monster cabin monoplane combining the newest features of all the leading models used in commercial transport, and embodying some idealistic refinements which the experts declared would inevitable come as the art of aerial navigation advances.

GRAND SHOULD NET $5

NEW YORK, Aug. 24.—Earnings of F. and W. Grand 5-10-25 cents and $1 stores, Inc., for current year are estimated at about $5 a share on 268,532 shares of common stock outstanding, according to those well posted on company's affairs. This estimate based on the splendid sales showing anticipated for 1929 would compare with actual per share earnings during 1928 of $3.87 a share on the common. Total net income from sales for the year should be around $1,500,000, which would compare with earnings last year of $1,174,915.

The company so far this year has reported sales increases ranging from as low as 30 per cent to as high as 51 per cent over sales of corresponding 1928 month. Average increase in sales of the seven months reached more than 1 per cent, with a volume of $10,782,663 compared with $7,618,566 reported for same period in 1928. Volume in sales for full 12 months this year is expected to go beyond $22,000,000, a figure that would be more than 30 per cent ahead of $17,149,585 registered for full year 1928.

To date there are 91 stores in operation against 81 at the end of last year. Due to a conservative policy in dividend disbursements on common stock excess earnings have been ample enough to take care of opening of new units without at the same time weakening financial status or having recourse to additional financing.

Chicago Line's Net For Quarter Up

NEW YORK, Aug. 24.—New York, Chicago and St. Louis Railroad net income $1,642,931 for June quarter is equal after preferred dividends to $3.27 a share on 337,074 common shares versus $1,510,348, or $3.03 a share on 319,544 common shares in 1928 period.

RESERVE BANK POLICY FAILS UNDER TEST

Experimental Character of Attempt to Control Loans Shown by Rise

By MERRYLE STANLEY RUKEYSER

NEW YORK, Aug. 24.—The rise of brokers' loans in the second week after the inauguration of the new program of the Federal Reserve authorities emphasizes the purely experimental character of the new double-edged policy.

In raising the rediscount rate from 5 to 6 per cent, while cutting the buying rate on acceptances from 5¼ to 5⅛ per cent, the Federal Reserve sought to influence the use of bank credit, favoring the business man and agriculturist and penalizing the speculator. It remains to be seen whether credit can be so earmarked; it is very doubtful whether it can. Nevertheless, the double-edged policy was ingenious, inasmuch as it was intended as a moral offset to the seasonal policy of easement started in connection with the movement of crops and the autumn trade expansion. Usually, the Federal Reserve begins to pump about $300,000,000 of additional Federal Reserve credit into the market about this time of the year, and the authorities were anxious that the additional funds be used for business and agriculture, and not for securities speculation.

LOANS GO HIGHER

Nevertheless, after one week's recession, brokers' loans continued their advance to unprecedented peaks. Speculators are more sensitive to the meaning of changes in credit policy than so-called legitimate operators, and are the first to take advantage of new conditions.

Ultimately, the Federal Reserve, unless it is willing to abandon its restrictive policy, may have to resort to a still higher rediscount rate, though an advance during the period of fall commercial expansion would be untimely. The logical time for the Federal Reserve to renew its aggressive tactics against the Wall street bulls would be after the turn of the year, when there would be no danger of starving legitimate business.

The attempt to segregate pools of credit, earmarking some for business as opposed to speculation, represents an attempt to carry political preconceptions into the field of economic activity. As a matter of fact, the stock market is itself a vital part of the business world.

Furthermore, it is erroneous to assume that the stock market necessarily diverts credit from business. It is in fact a channel for drawing capital to business. In the last year, through the sale of additional stock, corporations have financed near-term expansion and have anticipated future requirements for funds.

The chief barriers to further advances in stock prices are the credit situation and high quotations. On the other hand, the high level of business profits for dominant corporations and the good prospects for the remainder of the year at least generate optimistic sentiment.

THREAT TO EXPORTS

Although the Senate tariff bill is more moderate in many respects than the House proposal, it nevertheless is a threat to American export prosperity. Sumner H. Slichter, of the Institute of Economics at Washington, is correct, in my opinion, in pointing out:

"Our exports of manufactured goods are 68 per cent more than our imports and they are growing rapidly, whereas our imports are remaining practically stationary. As far as manufactured goods are concerned, our markets at present are already practically closed to the rest of the world. American manufacturers, in consequence, have a far greater interest in keeping foreign markets open to their products than in still further closing a market which is already 97 per cent closed. In order to shut off an insignificant trickle of foreign manufactures, is it good business for American manufacturers to jeopardize their rapidly growing export trade? Before the present tariff bill was introduced the prospect for a continued increase in our exports was probably as favorable as at any time in the country's history. The House bill, however, has radically changed the situation. It has aroused as widespread and as determined an opposition to our trade as any nation has had to face. Most certainly a general upward tariff revision would substantially handicap every American manufacturer in pushing his sales abroad. A presidential vete would be merely a kindness to business."

General Motors, according to Alfred P. Sloan, Jr., the president, is to be more or less of an investment trust itself. In addition to being a holding company for its own wholly dominated divisions, the company has been buying minority interests in other companies at home and abroad.

In interpreting the policy to stockholders, Mr. Sloan said:

"In this connection it might be stated that it is the policy of General Motors to avail itself of opportunities that may develop from time to time not only to broaden its present manufacturing operations at home and abroad, but to add to its general activities in lines with which its organization is more or less familiar, or can constructively deal in the interest of the stockholders. This should result in diversifying the corporation's investments and adding to its profit account."

The recent investments have been in aviation companies at home and in automobile manufacturing concerns in Europe.

(Copyright, 1929, by Universal Service.)

Remainder of Year to Enjoy Prosperity

By GEORGE H. SNYDER.

IF the stock market still means anything as a barometer of business, things are going to be good for the rest of the year. Most of the leading industries have been exceptionally prosperous so far in 1929 and the securities markets have given concrete evidence of their faith in the fact that American corporations have still better times ahead of them.

The week's sensational stock market came in spite of two factors which might ordinarily have had a depressing influence. The increase in the rediscount rate did not take place so long ago, but it seems to have been forgotten after a scare of very brief duration. Besides this, Friday's fireworks in the stock market came after the announcement of a new peak in brokers' loans.

Investment Trusts.

WHILE pure speculation has undoubtedly been the dominant factor in bringing stocks to their present levels, it must not be forgotten that the actual buying for investment has been tremendous. The great investment trusts have provided an enormous market.

It is true that these organizations derive much of their profits from speculative operations and that they will not necessarily hold stocks forever, but investment trusts do buy with the idea of keeping their holdings over a considerable period and stocks owned by them are in strong hands which will not have to let go as a result of any minor unsettlement.

Incidentally, industry is still supplying the increased funds required for stock market activities. While the last report of brokers' loans made by Federal Reserve member banks in New York City showed a gain of $133,000,000 for the week, the loans made by both New York banks and the out-of-town banks declined. The loans made "for others" gained $194,000,000 and reached a new high record.

Billion Dollars Contributed.

SINCE the first of the year, non-banking sources have contributed $1,206,000,000 of new money for stock market purposes, while the two classes of banks have curtailed their loans. In the same period the total loans gained $755,000,000.

The higher rediscount rate is not likely to cause any curtailment in the use of credit for stock market purposes. Quite the reverse is likely. Higher rates merely attract new funds to New York and Wall street can afford to pay the price so long as stocks maintain their recent state of activity. Cheap money would be the most effective influence to reduce brokers' loans.

Conditions in Pittsburgh.

SO FAR the change in the New York rediscount rate has had no appreciable effect on business here. Bankers do not expect any influence until the rate is changed in this district. In recent weeks there has been an increased desire on th part of people carrying stocks to secure accommodations through local banks instead of through the New York call money market.

So far as industrial activity is concerned, business here is far above normal for this season of the year. More than half of the third quarter is passed and it is now practically certain that the volume for the three-month period will be close to that of the second quarter and far above that of a year ago.

The retail stores report that their sales have been good for this season of the year. Early in 1929 Pittsburgh's stores were not entirely satisfied with their volume, but the district now stands high among the parts of the country in which conditions are good.

PACIFIC GAS HOLDERS

SAN FRANCISCO, Aug. 24.—The prevalence of investment trust and holding company buying of Pacific Gas and Electric issues has, for the first six months of this year, failed to alter perceptibly the distribution of either the preferred or common stocks. Figures on the exact holdings of investment trusts are not available to date since a number of the accounts that are known to be trust holdings are still carried in brokers' names.

Pacific Gas and Electric Company was a pioneer in the idea of customer ownership of its securities and has from time to time endeavored to increase the number of small stockholders, as of June 30, this position was not altered, as the following data reveals. Holders of from one to five shares amounted to 10.5 per cent of the total, as compared to 8.8 per cent on December 31, 1928. The larger stockholders' groups showed fraction declines ranging from 1 per cent to ½ per cent with the exception of the "over 1,000-share class," which remained constant at 1.1 per cent of total stockholders. However, a gain in gross number of shareholders is made in every classification since, with the increase in capitalization, the number of holders has increased from 49,068 December 31, 1928, to 55,749 as of June 30, 1929.

Oklahoma Gas Corp. Net for Half Higher

NEW YORK, Aug. 24.—Oklahoma Natural Gas Corporation, a subsidiary of American Natural Gas Corporation, reports that gross earnings for six months ended June 30, 1929, amounted to $6,714,289, as compared with $6,161,465 for the first half of 1928. After operating expenses, maintenance and taxes, net operating income totaled $3,378,569, as against $2,927,866.

For the 12 months ended June 30, 1929, gross earnings were $10,649,539, as compared with $10,096,715 for the year ended December 31, 1928. After operating expenses, maintenance and taxes, net operating income amounted to $4,454,772, as against $4,004,069 for the calendar year 1928.

Glidden Company Earns $2.79 Share

NEW YORK, Aug. 24.—Glidden Company's July net profit was $200,188, after charges, depreciation and taxes, against $155,186 in 1928. Nine months' net, $2,090,775, against $1,356,309 in 1928. This is equal, after preferred dividends, to $2.79 a share on 600,000 common shares, against $2.47 a share on 400,000 common shares in the 1928 period.

CLAUDE NEON CHANGE

NEW YORK, Aug. 24.—Claude Neon Electrical Products, Inc., of Arizona, and various enterprises owned by the company, formally changed its name to Claude Neon Electrical Products Corporation, Ltd., of Delaware, stockholders of old company having deposited more than 50 per cent of common and preferred stocks in exchange for securities of new company.

Request has been made by directors of the Delaware corporation that persons holding stock in the old company present same to the Los Angeles Investment Trust Company and stock in the new company will be issued immediately. The preferred stock of the new company will be convertible at the rate of two shares of preferred for one of common at option of holder until January 1, 1930.

Stock of the new company has been substituted in exchange for that of Arizona company for trading on Los Angeles Curb Exchange. Listing involves 185,000 shares of no par common out of an authorized issue of 500,000 and 60,000 shares of $20 par preferred stock out of an authorized issue of 75,000 shares.

California Standard To Expand Facilities

SAN FRANCISCO, Aug. 24.—Standard Oil Company of California is considering important expansion of its cracking facilities, both at El Segundo refinery and Richmond refinery in the event that the Ketleman Hills shut-in agreement goes through, as now appears probable.

It is reported in the oil industry that Standard Oil of California is prepared to invest up to $10,000,000 in this development, dividing the investment equally between the two plants.

Export Lines Get Ship Board Loan

WASHINGTON, Aug. 24.—A loan of $6,900,000 to the American Export lines for construction of four combination passenger and cargo vessels for the North Atlantic to Mediterranean and Black Sea trade was approved today by the Shipping Board.

New York Banks Raise Loan Rate

NEW YORK, Aug. 24.—A number of banks recently have been marking up the rate charged customers on collateral loans to 6½ per cent from 6 per cent. This movement has come about since the Federal Reserve Bank raised the rediscount rate to 6 per cent.

STEEL MARKET PROSPERITY TO LAST

Yardstick by Which Trade Is Measured Indicates General Improvement

By B. E. V. LUTY

Rates of operation in various steel consuming industries are so well defined that a close approximation of the course of steel during the remainder of the year can be ventured with no little hope of its being proved correct provided no radical change occurs in general trade. For a long time past the principal chance of such a change has lain in the stock market, and of late that chance is regarded as being reduced by the increasing selectivity shown in the boosting of stock prices.

TYPICAL CONSUMPTION

Month by month this year automobile production has fluctuated according to the seasonal average shown in the last five years with a fidelity that is truly astonishing, and this makes promise that there will be similar adherence in the next few months. In each month of the last six the structural fabricating shops have increased their order book, ensuring at least as heavy deliveries of steel to them in the next few months as in the last few months. The farm implement industry has gotten into full swing after a very mild mid-year lull, with prospects of continued activity. The pace of buying of oil country goods, relatively light for a long time past, is steady, with prospects merely of a seasonal decrease late in the year. There is a larger volume of natural gas line pipe business on books than formerly. Freight car shops will begin running out of orders within a couple of months, with no great prospect of full replenishment. Rail production is undergoing its regular seasonal decrease, somewhat later than usual.

The lines of steel consumption referred to involve not much less than half the total steel movement and may be regarded as quite typical of steel as a whole. From the available data, with assistance from information regarding current rates of mill operation, bookings, etc., the course of steel as a whole can be predicted with some hope of success.

PRODUCTION LULL SLIGHT

The peak rate of steel production was reached in May, one to two months later than ever before. There was no lull such as could be called a summer lull. From the peak rate to date there is a decrease of between 5 and 10 per cent in the rate of steel ingot production. A further slight decrease is to be expected for next month. October may possibly show a bulge, simply because very frequently it has done so, the balance of probability being that it will show a further decrease. Decreases in November and December are in accordance with the consumption data available and would moreover be quite in accordance with seasonal precedents. Reducing these ideas to actual figures for the sake of clarity rather than in hope of making a fully successful guess, there seems to be quite a chance that the December rate of steel production will be 15 to 20 per cent under the peak rate.

Regularly December has been a low month, followed by increases in the early months of the new year. The year's ingot production should then be in the neighborhood of 56,000,000 to 57,000,000 tons or between 10 and 15 per cent gain over last year, which was record high by 7 per cent, passing 1928 by that amount, 1927 having been a slightly off year. Production to August 1 showed an 18 per cent lead over last year, but that percentage lead could not be expected to continue from present conditions, while there is the important point that last year the late months had heavier production that was in normal relation to the earlier months.

RECORD AUTO OUTPUT

Total production of automobiles and trucks, United States and Canada, in July is officially reported at 517,792, making a seven-month total of 3,929,545. A computation based on monthly production in the last five years shows an average of 62.92 per cent of the year's production falling in the first seven months, with certain percentages for each individual month. Allocating the seven-month total to individual months in accordance with this five-year experience gives monthly totals which vary scarcely at all from the monthly production actually reported. February was 4 per cent low, while other months varied no more than 2 per cent.

April was 2 per cent high and July 2 per cent low. As usual, April was the high month, and the April to July decrease was 22 per cent, while the five-year average shows 19 per cent decrease. Apparently it was a case of production suddenly jumping at the beginning of the year and then following normal seasonal swing. Accordingly one may venture to make a computation for the year, based on continued fidelity to seasonal precedent. This would make a year's total of 6,250,000, against 4,601,141 last year, or 36 per cent increase. As there was a total increase of only 10 per cent in five years, from 1923 to 1928, it appears that this style of so many people buying a new car is going to end some time, and if the style wanes soon the year's production will be under the 6,250,000 now indicated.

ACTIVITY INDICATED

In each of the six months, February to July inclusive, the structural fabricating shops booked more tonnage than they shipped, the excess in the six months being 15.6 per cent. July bookings were the largest on record, barring only March of this year and August of last year. Heavier steel shipments to the shops are therefore indicated.

Rail production has dropped below a 75 per cent rate, and a further decrease is certain for next month. Later there will be some new orders for early rolling.

The recent lull in new buying, occurring at this time in the year, is not at all significant, the rate of consumption being by far the better index. There are still some old engagements to be filled, and the vacation season has quite an influence upon buying. By the same token, of course, heavier buying next month would not presage heavier shipments. Finished steel prices are steady al along the line, following recent slight declines in wire products and black and galvanized sheets.

Reduce Number Of Impaired Engines

WASHINGTON, Aug. 24.—Class 1 railroads of this country on August 1 had 7,681 locomotives in need of repair or 134 per cent of the number on line, according to the American Railway Association.

This was a reduction of 544 compared with the number in need of repair on July 15.

Locomotives in need of classified repairs on August 1 totaled 4,205 or 7.3 per cent, a reduction of 221 compared with July 15, while 3,476 or 6.1 per cent were in need of running repairs.

Class 1 railroads on August 1 had 5,306 serviceable locomotives in storage compared with 5,414 on July 15.

American Woolen Outlook Gloomy

BOSTON, Aug. 24.—In the six months' statement of the American Woolen Company there is no evidence of an approaching end of the paralyzing five-year depression in the woolen and worsted industry. Current good openings reflect a slightly better demand than a year ago. Business on staple goods of late weeks has been improving.

Fundamentally, the industry is confronted with a vast overcapacity and a dwindling market. American Woolen is in a sound financial position, with current assets June 30 of $69,406,106, against current liabilities of $8,398,608, or a ratio of better than eight to one. Company has brought its inventory down close to $40,000,000 from $54,000,000 at the end of 1925.

WINDOW GLASS TRADE

The week, according to the American Window Glass Review, witnessed a continued steady improvement in the window glass situation and prospects now seem more favorable for at least a normal fall demand for this commodity. Not only are inquiries being received in considerably larger volume, but actual business at hand is reported on the increase.

Several factors have combined to bring about this strengthened position of the market. Not the least of these is the evident desire of a number of jobbers to replenish their depleted warehouse stocks before the heavy consumer demand for fall building sets in. While the hand-to-mouth buying of the summer months is still much in evidence, the increase in quantity orders placed the last 10 days shows some anticipation of future needs on the part of distributors generally.

Operations at window glass factories are still at the year's low level. Several leading units are again getting into production, however, with every indication that output the coming year will show an appreciable gain over the total for either this month or last. A most successful start is reported at the American Window Glass Company's factory in Belle Vernon, Pa. The coming week this company will also resume operations on the No. 3 cylinder machine tank at the Jeannette plant, and plans soon to light fires at the new Fourcault installation at the Arnold, Pa., factory.

In the plate glass branch of the industry both production and distribution are being maintained at record seasonal levels. Production of polished plate glass in July, according to figures released this week by P. A. Hughes, secretary of the Plate Glass Manufacturers of America, totaled 13,057,098 square feet. This figure represents a pronounced gain over the July, 1928, output of 9,966,349 square feet. In June of this year 12,278,002 square feet were produced.

Endicott-Johnson Rubber Reclaiming

NEW YORK, Aug. 24.—Rubber reclaiming plant, operated by Endicott-Johnson Shoe Corporation for the last two years, is "making a very fair profit," says Edward Christfield, manager of the division. Capacity of plant is 22,000 pounds of finished rubber a day, all of which is used in Paracord plant.

Marshall Elevators
PASSENGER AND FREIGHT
ALL SPEEDS AND CAPACITIES.
Residence Elevators—Made in Pittsburgh

DUQUESNE WAREHOUSE COMPANY
MERCHANDISE WAREHOUSES
PITTSBURGH: Duquesne Warehouse.
HARRISBURG: Keystone Warehouse.
ERIE: Fort Erie Warehouses and Docks.
CINCINNATI: Pan Handle Storage Warehouse.
On Tracks of Pennsylvania Railroad.
H. A. BIETENDUEFEL, Supt. PITTSBURGH, PA.

AMERICAN REDUCTION CO.
1942 Forbes St. Tel. Grant 0503
Pittsburgh

Central Warehouse, Pittsburgh & Lake Erie Railroad Co.

386,000 Square Feet of Storage
Fireproof Construction Throughout
Automatic Sprinkler System
Lowest Insurance Rates
Lowest Storage Rates
Negotiable Receipts Issued
Trap Cars to All Railroads
Pool Cars Handled

New Health Features at the
PITTSBURGH NATATORIUM
BURDICK BODY CULTURE
Weight reduction with the Burdick Trainer is reduction by the most natural and healthful methods. Try it!
540 DUQUESNE WAY NEAR SIXTH STREET

ALLEGHENY GARBAGE CO.

PHONE ATLANTIC 4328
HALL PRINTING COMPANY
W. L. HALL, Prop.
LOOSE LEAF PRINTING AND RULING A SPECIALTY.
MODERN EQUIPMENT.
4th Floor, Sun-Telegraph Bldg., Pittsburgh, Pa.

THE FINANCING OF
ALLEGHENY COUNTY MEMORIAL PARK
Pittsburgh's New Cemetery Beautiful
offers an investment opportunity that is unique in this city. Prices have doubled since lots were first put on the market. Indications are that they will make a like increase in next year.
Write or phone for descriptive literature.
Offices—Law and Finance Bldg.—Phone ATlantic 9847

High Quality Tool Steels
VANADIUM-ALLOYS STEEL CO. LATROBE, PA.
COLONIAL STEEL CO. PITTSBURGH, PA.

The Largest—and Finest Arcade STORE AND OFFICE Building in the United States
THOMAS J. BLAIR, *Mgr.*
JENKINS ARCADE BUILDING

More Rope
107 Years—Still Here—1822-1929
ROPE —AND— TWINE
We have it—anything you want from a thread to a cable in any quantities.
MANILA SISAL
COTTON
ITALIAN AND JUTE
JOHN FLOCKER & CO., Inc.
955 LIBERTY AVENUE Pittsburgh, Pa.
Telephone ATlantic 5287

EVENING SUN-TELEGRAPH MARKETS

Stocks Push Up — *Stocks Advance Here*

MARKET BULLS AGAIN PUSH STOCKS UP

Shares Advance Briskly Despite Appearance of Week-End Profit-Taking

NEW YORK, Aug. 24.—(AP.)—Bullish operations were again pressed forward vigorously at the opening of today's stock market. A block of 12,000 shares of Republic Steel was taken at 120⅞, up 3⅜ points and a new high record.

Some profit-taking came into United States Steel, yesterday's bull favorite, the opening transaction taking place at a recession of ¼ of a point. American Can and General Electric each rose about 3 points, R. H. Macy 2¼ and Lackawanna, Southern Pacific and Western Union 1 to 1⅝ points.

Week-end profit-taking soon turned the market highly irregular, U. S. Steel slipping back 3 points, but the so-called independent steels were hurled sharply higher and powerful buying came into the communications and chemical shares.

There was practically nothing in the overnight news developments to affect the market, and what irregularity appeared was regarded as in the nature of corrective reactions, after yesterday's startling advances. The week-end business and trade reviews reported little change in the generally pleasing conditions. Yesterday's call loan rate of 7 per cent carried over the week-end.

American Telephone was rushed up 5½ points to 300, a new high, and International Telephone rose 6½ points to a new record at 145. Inland Steel rose 3¼, Youngstown Sheet and Tube nearly 5 and Bethlehem 7½ points to record levels. Ingersoll Rand, Allied Chemical and U. S. Industrial Alcohol rose about 8 points each, the last named to a new peak.

Among issues selling up a point or two were American Smelting, Baltimore and Ohio, Johns Manville, Mack Truck, Standard Oil of California and Atlantic Refining.

Soft spots included Commercial Investment Trust, off 3 points; Allis Chalmers and Union Pacific, down about 2; National Biscuit, Southern California Edison and Hershey Chocolate off a point or more.

Foreign exchanges opened steady with sterling cables at $4.84 25-32.

RADIO MERGER ANNOUNCED

NEW YORK, Aug. 24.—(AP.)—A consolidation of several manufacturers of radio tubes into the National Union Radio Corporation was revealed with the filing of incorporation papers in Delaware. The company will have an authorized capitalization of 1,000,000 no par capital stock, of which 40,000 shares will be presently outstanding.

The manufacturers of Sonatron, Marathon, Televocal and Magnatron tubes will form the new corporation and, it is expected, other tube manufacturing companies will be added from time to time.

Joseph E. Davies, former head of the federal trade commission has been elected chairman of the board. Other directors include Paul M. Mazur and Sylvester W. Muldowny, of the banking firm of Lehman Brothers.

The Radio Corporation of America will acquire options on 50,000 shares of stock in the new company, which has received a loan of $2,000,000 from R. C. A. When R. C. A. takes up the 50,000 shares at $40 a share, the principal amount of the loan will be cancelled. The National Union Radio Company, it was announced, will operate under reciprocal licensing contracts with the Radio Corporation under which each organization is authorized to make tubes covered by the other's patents.

Plants of the companies forming the National Union Radio Corporation are located in Chicago and in Newark, Hoboken and Union City, N. J.

Foreign Trade Test To Credit Situation

CLEVELAND, Aug. 24.—In its monthly review the Union Trust Company of Cleveland states that the "real test of our credit situation may be expected to manifest itself, as time goes on, with respect to foreign exchange and foreign trade," and that "if high interest rates in this country continue to attract foreign capital here to such an extent that our foreign markets may be adversely affected, it is possible that a period of recession and readjustment might ensue."

CHICAGO BOARD

The following quotations on the Chicago Board of Trade are reported by A. E. Masten & Co.:

	Year Ago	Yesterday Close.	Open'g Today.
WHEAT—	Close.		
September	1 10⅛	1 33⅜	1 32
December	1 15⅜	1 43	1 41⅜
March	1 20⅜	1 49	1 47½
May	1 23	1 53	1 51½
CORN—			
September	91	1 01⅞	1 02
December	73¼	98⅝	98⅝
March	75⅞	1 02⅝	1 02⅝
May	78⅛	1 06⅛	1 06
OATS—			
September	37⅞	47	46⅞
December	40⅞	51⅝	51⅛
March	43⅞	54⅝	54⅝
May	44⅝	56⅝	56⅛
RYE—			
September	96⅛	1 04½	1 03½
December	96⅝	1 13¼	1 12
March	98⅝	1 18	....
May	....	1 21	....
LARD—			
September	12 45	12 15	12 12
October	12 60	12 25	12 25
December	12 75	12 30	
January	....	12 60	12 65
RIBS—			
September	14 20	12 75	....
October	13 95	12 90	....
BELLIES—			
September	15 95	14 37	....
October	16 05	14 50	....

NEW YORK CLOSE WITH NET CHANGES

SATURDAY, AUGUST 24, 1929.

Div.	STOCKS	Open	High	Low	Close	Chge.
	—A—					
	Abitibi P & P	52¼	52½	51	51	−1½
6	Do pref...	83⅝	84	83⅝	84	+ ½
	Advance Ru.	30⅛	30⅛	30	30	− ⅛
	Do pref...	41	41	40½	40½	− ½
	Ahumada Ld	1½	1⅝	1½	1⅝	0
3	Air Reductn.	195	196⅛	194¼	194⅝	+ ⅛
2.50	Airway Elec	39	39	39	39	0
	Alax Rubber	4	4⅛	4	4⅛	0
	Alaska Jun..	7¾	8	7⅞	8	+ ⅛
	Alb P W Pap	20	20½	20	20½	0
	Allegheny C	49⅝	49⅞	49¼	49⅝	− ¼
6	All Ch & Dye	335	339	335	336	+7
7	Allis-Chal ..	318	324	318	324	+4
	Amalg Leath	6¾	6⅞	6⅝	6⅞	0
	Am Ag Chem	11⅞	11⅞	11¾	11¾	− ⅛
	Do pref...	43	43	43	43	+ ¾
3B	Am Bnk Note	146¾	147	144½	144½	−3½
	Am Beet Sug	15	15	15	15	+1
	Am Bosch M	62⅜	63¾	61	62¾	+ ¼
2.40	Am Br S Fdy	58	59⅝	58	59⅝	+2
	Am Br Bov.	27¼	26⅞	26¼	26⅞	+ ⅜
4B	Amer Can...	183	184½	181½	182½	+2½
7	Do pref...	138½	138½	138½	138½	.....
6	Am Car & F	99¾	99¼	99¼	99¼	−1⅝
	Am Chain....	.....	.....	.....	.....	.....
7	Do pref...	80½	80½	80½	80½	.....
2	Am Chicle...	66	66½	66	66½	+1
	Am Com Alc	44¼	44¾	42½	42½	−1⅝
2	Am En Tube	30	30	29¼	29¼	−1¼
	Am Eur Sec.	92¾	93	92¾	93	0
	Am For Pow	147⅝	148½	146½	146½	− ½
7	Do pref...	107½	107½	107½	107½	.....
7	Do 2d pref	95	95	95	95	−1
	Am Hide & L	.....	.....	.....	.....	.....
	Do pref...	42¾	42¾	42⅜	42⅝	+ ⅜
3B	Am Ice Sec..	53½	53½	53	53½	− ½
6	Do pref...	92	92	92	92	.....
2A	Am Internat.	80⅞	81	79	80	− ¾
	Am La Fran.	5	5	5	5	− ⅛
8	Am Locomot.	124	124	122	122	−1½
4	Am Mch Fdy	207	207	207	207	−1
3	Am Metal...	73¾	74⅝	73¼	74	+ ½
1A	Am Pow & L	147	147	144½	144½	−2
3	Do 5% pref	73¼	73¼	73¼	73¼	− ⅛
5	Do 5% pf st	80¼	80¼	80¼	80¼	+ ⅛
6	Do 6% pref	99	99	99	99	− ⅛
1.50	Am Rad-St S	48⅞	49	48½	48⅞	− ⅛
	Am Rolling..	125¾	127½	125¾	127¼	+ ⅛
5B	Am Saf Raz.	68	68	68	68	0
4	Am Sm & Re	115½	118½	115½	118¼	+3¾
3	Am Steel Fd	65	65	64¾	65	0
2	Am Stores...	66¼	66¼	66¼	66¼	− ¾
3	Am Sumatra.	40¼	41	40¼	41	+ ½
9	Am Tel & Tel	297	300	297	299	+4½
8	Am Tobacco.	197	197⅝	196⅞	196⅞	0
8	Do B.....	197	197⅜	196½	196½	− ⅜
1A	Am Wat Wks	148	148	147⅜	147⅜	− ⅛
	Am Woolen.	17⅜	17⅜	17⅜	17⅜	0
	Do pref...	88⅞	88⅞	88⅞	88⅞	+ ⅜
	Am Writ Pap	.....	.....	.....	.....	.....
	Do ctfs.....	14¾	14¾	14½	14½	− ⅛
	Am Zinc & L	26	26⅛	26	26⅛	− ⅛
	Do pref...	104⅞	104⅞	104½	104½	+ ⅛
7	Anacond Cop	122	125	122	125	+2
3	Anacon W&C	71⅜	71⅞	71⅜	71⅞	+1⅛
2.40	Anchor Cap.	53½	53⅞	53½	53⅞	.....
2	Andes Cop...	54¾	56	54¾	56⅜	+1⅜
2	Arch Dan M.	32⅝	32⅞	32	32½	− ⅛
7	Arm Del pref	86½	86½	86½	86½	+ ⅛
	Arm of Ill A	11⅞	11¾	11⅞	11¾	0
	Arm of Ill B	6⅝	6⅝	6⅜	6½	+ ⅛
7	Arm of Ill pf	71¾	71¾	71½	71½	0
	Arnold Const	22	22	22	22	.....
2.50	Assoc Dry G.	48⅝	48⅞	48¾	48⅝	+ ⅛
10	Atch T & S F	277¼	277¼	278¾	276¾	− ⅛
5	Do pref...	101⅜	101⅜	101⅛	101⅜	+ ⅛
10B	Atl Coast L.	194½	194½	194½	194½	+1¼
	Atl G & W I	64½	64⅝	63¾	63¾	− ⅞
1.25B	Atlantic Ref.	68½	68½	67½	67⅝	0
	Atlas Tack..	15⅛	15⅛	15⅛	15⅛	.....
4W	Auburn Auto	460	460	460	460	0
	Austin Nich.	8⅞	9⅛	8⅛	9⅛	+ ¼
	Aviation C..	17½	17⅝	17¼	17½	0
	—B—					
7	Baldwin Loc.	249¾	249¾	249¼	249¾	− ⅛
7	Do pref...	118	118	118	118	− ½
6	Balt & Ohio.	138⅜	138⅝	137	137½	+ ¼
3.50	Bangor & Ar	85¼	85¼	84	84	−1
2	Barnsdal Co.	38½	38½	38	38	+ ⅛
	Beacon Oil..	30½	30⅝	30	30	− ⅜
4	Best Cream..	108⅜	108½	108¼	108½	0
2	Bendix Aviat	93⅝	94	93½	94	+1
3	Best & Co...*	97¾	97¾	97	97	− ½
4	Beth Steel...	139½	140¾	138⅞	139	− ¼
7	Do 7% pref	120⅜	120⅝	120⅜	120⅝	0
4.50B	Bohn Alum..	118	119¾	118	118⅝	+ ⅛
4	Bon Ami....	83	83	82	82	.....
	Booth Fish..	7	7	7	7	.....
	Borden Co...	96	96	95½	95½	+ ½
4	Borg Warner	86⅝	86¾	85¾	85¾	+ ¾
	Boston & Me	133⅞	133⅞	133⅞	133⅞	+ ⅞
	Briggs Mfg.	33½	33⅞	33⅛	33⅛	0
2	Briggs Strat.	37⅜	37½	37⅜	37½	+ ⅜
4.50B	Brist Myers.	128⅞	129½	128	129½	+1⅜
	British Steel	.....	.....	.....	.....	.....
	Do 2d pref	9⅞	9⅞	9½	9¾	0
3	Brkwy Mot T	42⅝	42⅝	42¼	42½	0
5	Bkln Un Gas	237¼	237¼	236½	236½	−1¼
3	Brunswk B C	87⅛	87⅛	86⅝	86⅝	−1½
	Brunswick T	19	19	19	19	+ ⅛
1	Bucy & Erie	.....	.....	.....	.....	.....
2.50	Do CV pref	40	40	40	40	0
.60	Bullard Co..	44½	44½	44½	44½	+ ½
5B	Burghs Ad M	63⅛	63⅜	62⅝	63⅜	+ ⅜
2A	Bush Termnl	62	64⅜	62	64⅜	+2⅜
7	Do deb....	106	106	105⅜	105⅝	+ ⅛
	Butte C & Z	4⅛	4¼	4⅛	4¼	+ ⅛
	Byers (A M)	134	134	133	133⅛	0
	—C—					
4	Calif Packng	79¼	79½	79	79	+ ½
	Callahn Z&L	1½	1½	1½	1½	− ⅛
	Calu & Ariz.	129	129⅝	129	129⅝	+ ⅜
10	Calu & Hecla	45⅝	46⅜	45½	46⅛	+ ¾
2	Camp W & C	48¾	48¾	48⅜	48¾	− ⅛
5	Can D G Ale	92⅞	94¼	92¼	93¾	+1½
10	Canada Pac.	229⅛	230¼	229⅛	230¼	− ¼
2.80	Cannon Mills	42⅜	43⅞	42⅜	43	+1
3	Celotex Co..	56	56	56	56	0
1.50	Cen Aguirrie	34	34	33⅝	33⅝	.....
2	Cen Alloy Stl	52	53¼	51⅞	53¼	+1⅜
6	Cerro De Pas	95⅝	96¼	95⅝	96½	+2⅜
10	Ches & Ohio	265	265	265	265	−8
	Chi Gt Wstn	.....	.....	.....	.....	.....
	Do pref...	45½	45½	45½	45½	+ ½
	Ch M & St P	40	41½	40	41	+1⅜
	Do pref...	62⅜	63⅜	62⅜	63⅝	+1½
4	Chic & N W	98	98	96⅝	96¼	−1⅜
	Chi Pne Tool	44½	44½	44½	44½	− ¼
3.50	Do pref...	54	54⅜	54	54⅜	+ ½
7	Chi R I & P	138½	138½	137¼	138⅜	+ ⅞
7	Do 7% pref	106⅛	106⅛	106⅛	106⅛	.....
3	Chick Cot Oil	36⅜	36⅜	36⅜	36⅜	+ ⅛
3	Chrysler Mot	73⅞	73⅞	72⅜	73¼	− ⅜
3.60	City Ice & F	57⅛	57⅛	57	57	0
	City Stores..	19	19⅛	19	19⅛	− ¼
3.50	Do A.....	46	46	46	46	.....
3	Coca-Cola ..	146⅜	147⅞	146	146	− ⅛
	Collins & Aik	44	44	44	44	0
	Col Fuel & I	67⅝	68⅜	67	67	−2¼
7.75B	Columb Carb.	216	218½	213¼	213¼	−2¾
2	Col Gas & El	92½	92⅝	92	92	− ½
1.15	Col Graphone	64⅞	65	63¾	63¾	−1
2	Comm Credit	49	49½	48⅝	49	+ ¼
6.50	Do 1st pref	96	96	96	96	+1
4A	Comm Inv T	201	204½	201	203½	− ½
	Do warnts.	61¼	61¼	61¼	61¼	+ ¼
	Congoleum ..	23¾	23¾	23½	23½	0
.25B	Congress Cig	68½	69½	68¼	69½	+1
7	Cons Cigars.	66⅜	66⅜	66	66	− ½
	Consol Film.	24	24	23½	23⅝	− ⅜
2	Do pref...	25½	25½	23⅝	25	− ¼
3	Consol Gas..	176½	178½	176½	177	+1½
5	Do pref...	98⅜	98⅜	98⅜	98⅜	− ⅜
	Cons Textile	2⅝	2¼	2⅝	2¾	+ ⅛
1.20	Container A.	15½	15½	15¼	15½	0
.60	Do B.....	6¼	6¾	6¼	6½	+ ⅛
	Cont Bak A.	82⅞	83¾	82⅞	83¾	+ ¾
	Do B.....	12⅛	12⅜	12	12⅜	+ ⅛
2.50	Cont Can....	85⅞	86⅞	83½	84	−2
2	Cont Insur..	93¼	93¼	92	92	− ½
.80	Cont Motors.	15⅝	15⅝	15½	15½	− ⅛
	Cont Oil Co.	34⅝	36	34⅜	35¼	+ ¾
3B	Corn Prod...	106⅜	106⅜	104⅝	104⅝	−1⅝
2A	Coty Inc....	53⅝	53⅝	52¾	53¼	− ¼
1	Crosley Rad.	94	95½	94	95¼	+ ¼
	Crown Cork.	75½	75½	74¼	75	− ¾
5	Crucible Stl..	114¾	118¼	114¾	117½	+3½
	Cuba C Sug.	1⅜	1⅜	1⅛	1¼	− ⅛
	Do pref...	5	5	5	5	0
	Cub Am Sug	12½	12½	12½	12½	−1
4	Cudahy Pkg.	50½	50¾	50½	50¾	.....
6.50B	Curtis Pub..	120	120½	120	120½	+ ⅝
	—D—					
	Davison Che.	48½	48¾	48⅛	48¼	− ¼
9	Del & Hud..	216¾	216¾	215½	215½	+ ½
7B	Del L & W..	153⅞	154	153⅛	153⅜	+ ¾
	Den R G pref	71½	71½	70½	70½	0
8	Det Edison..	349	349	349	349	− ½
2.70B	Dev-Rayn A.	46½	46⅝	46½	46½	−1
1	Dome Mines.	9¼	9¾	9¼	9¾	− ⅛
1.20	Domin Stores	40⅛	40½	40⅛	40½	− ½
4	Drug Incorp.	113¾	114	112½	113½	− ⅝
4A	Dunhill Inter	49	49	49	49	.....
4	Du Pont D N	221	221½	218	218½	−8½
	—E—					
8B	Eastman K..	216¾	217⅜	214½	217⅜	+1⅜
3	Eaton Axle..	57⅞	60	57⅞	60	+2¼
6	Elec Auto Lt	151¾	153¾	150½	152⅝	+1⅜
	Elec Boat....	9⅜	9⅜	9¼	9¼	− ⅛
1	El Pow & Lt	74½	75½	74½	74½	− ½
5	Endict Jhson	66¼	66¼	66¼	66¼	+ ⅛
5	Elec Sto Bat	83⅝	83⅝	83⅝	83⅝	−1⅜
1A	Engve Pub S	73⅝	73½	73¼	73¼	+ ⅛
	Erie R R....	86⅛	86⅝	86	86½	+ ⅜
	Do 1st pref	60¼	60¾	60¼	60¾	+ ¼
2½A	Evans Auto L	47½	47¾	47½	47¾	+ ¼
	—F—					
3	Fairbks Mrse	44¼	46¼	44¼	46	+2

Div.	STOCKS	Open	High	Low	Close	Chge.
2	Fid Ph F Ins	106¼	106¼	106¼	106¼	+ ¼
1.50	First Nat Str	81½	81½	81	81	+ ¼
	Fisk Rubber	6¾	6¾	6½	6½	− ¼
	Do1st pfCV	87	87	87	87	−1
3.50B	Fleishman ..	93	93½	93	93½	− ½
	Florsheim Sh	49¾	49¾	49¼	49¾	.....
2.50B	Follansbe Br	81¼	82½	81	82⅝	+ ⅛
4	Fox Film A	94½	95	94	95	0
4	Freeport Tex	44½	46½	44½	46½	+2½
	—G—					
	Gabri Snub A	20¼	20¼	20¼	20¼	− ¼
	Gamewell ..	75	75	75	75	.....
	Gardner Mot.	12⅜	12⅜	12⅛	12⅜	0
4	Gen Am T Cr	104	104¼	103⅛	103⅝	− ⅛
	Gen Asphalt.	90⅜	90⅜	89⅝	90½	0
2	Genl Bronze.	59⅛	59⅛	59⅛	59⅛	.....
	Gen Cable...	46	46	46	46	+1
4	Do A.....	95	95½	95	95½	+1½
4	Gen Cigars..	69⅜	69⅜	69⅜	69⅝	+1¼
5B	Gen Electric.	397⅞	397⅞	393½	394	+ ½
3	Gen Foods...	69¾	71½	69¼	70	0
2B	Gen G & El A	104	104½	103¾	104	− ⅜
3	Gen Mills....	71⅜	71½	71⅜	71½	+ ⅛
3	Gen Motors..	73⅞	74	73½	73⅝	− ⅜
7	Do 7% pref	122⅜	122⅜	122⅜	122⅜	0
4	Gen O Adv A	46	46	46	46	.....
2	Do ctfs....	31⅛	31⅜	31	31⅜	− ⅛
	Gen Pub Serv	83½	83½	83½	83⅜	− ⅛
5	Gen Ry Sig..	120	120⅝	120	120⅜	− ⅛
3.50B	Gen Refrac..	84⅜	85¼	83¾	85¼	+2¾
5	Gillette S Ra	141⅛	141⅛	138½	139½	−1¾
	Gimbel Bros.	33⅛	33½	33⅛	33½	− ½
7	Do pref....	78	78	78	78	.....
1.50	Glidden Co..	57⅞	58	57⅜	58	+ ⅛
	Gobel Incorp	29⅛	29⅛	28¼	28⅝	−1
2.50	Gold Dust...	61½	61½	60½	61	−1
4	Goodrich B F	73⅞	73⅞	73	73½	+ ⅛
	Goodyr T&R	108⅜	108⅜	108⅛	108⅜	+ ⅛
	Graham Pge.	23¾	24½	23⅝	24	0
7	Granby Cop..	79	80⅜	79	80⅛	+1⅛
	Grand Union.	25⅝	25⅝	25⅛	25⅜	0
3	Granite C Stl	54½	55	54⅜	54⅜	− ½
1	Grant Co....	128¼	128¼	128¼	128¼	.....
1.25	Gt No Ore ctf	31⅛	31¼	31	31	− ⅛
5	Gt Northn pf	124	124	123	123	− ½
5	Do pfd ctfs	116	116½	115	115	0
2.80	Gt Wstn Sug	37¼	37¼	37¼	37¼	− ⅛
8	Greene C Cop	182¼	185	182½	185	.....
4	Gulf States S	71	71½	71	71	+ ½
	—H—					
1.50	Hackalk Wat A	27⅛	27⅜	27⅞	27⅞	.....
	Hahn Dept S	31½	31⅜	31½	31¼	+ ⅛
2	Hartman A..	26⅛	26⅛	26⅛	26⅛	+ ¼
1.20	Do B.....	36	36¼	36	36	− ⅛
3	Hayes Body.	33	33	31⅞	32½	− 1
7B	Helme G W.	98	98	98	98	0
	Hershey Ch..	126	128½	123½	127½	+ ½
4	Do pref....	124¼	128¼	123¼	126½	+2½
2.75B	Holland Fur.	40½	40½	40½	40½	.....
	Hollindr&Son.	21½	21½	20¾	20¾	−1¼
1.50	Houdle Her B	44¼	44¼	43¼	43¼	− ⅜
	House Fince.	.....	.....	.....	.....	.....
3	Do pref....	45½	45½	45½	45½	.....
4.50B	Howe Sound.	65½	67¼	65½	67¼	+1¾
2.50	Hud & Man.	50⅞	51½	49	49	−1¼
5	Hudson Mot.	84¼	84¼	83⅛	83⅛	−1
2A	Hupp Motor.	41⅞	41⅞	41⅜	41⅜	− ⅝
	—I—					
2	Indpdt O&G	33¼	33¾	33⅛	33⅜	+ ⅜
	Indian Ref..	49¼	49¼	48⅛	48⅛	− ⅛
	Do ctfs....	46½	46½	46½	46½	− ½
	Indust Rayon	94⅜	95	94⅜	95	.....
5.25B	Ingersol Rnd	190	190	187½	187½	+5½
3.50	Inland Steel	105	110	105	110	+8½
4	Inspirat Cop.	44½	46	44½	46	+1½
	Intern Ag Ch	7¼	7¾	7¼	7¾	− ⅛
4	Internat Cem	72½	72¾	72	72¾	− ⅜
2	Inter Combus	68	69¾	67½	68½	−1⅜
2.50	Intern Harv.	122¼	123¼	121⅞	121⅞	− ⅛
7	Do pref....	138½	138½	138½	138½	.....
	Int Hydro El	49¼	49¼	48	49	+ ½
3.20	Inter Mtch pf	84¾	84¾	84¾	84¾	+1¼
.80	Intern Nickel	54¾	54¾	53⅞	54½	+ ⅛
2.40	Intern Paper	.....	.....	.....	.....	.....
2.40	Do A.....	35¼	35¼	34½	34½	.....
	Do C.....	16½	16½	16⅛	16½	0
2.50	Inter Pr Ink	55½	55½	55½	55½	.....
2	Intern T & T	138½	145	138½	143⅞	+5⅜
2	Interste D S	63⅝	63⅝	63⅜	63⅝	+1⅝
2	Invest Equit	69½	69½	69	69	−1
	—J—					
4	Jewel Tea...	72¾	72¾	72¾	72¾	+ ¼
3	Johns Mnvle.	204	204½	200	202	−1
	Jordan Mot..	6¼	6¼	6¼	6¼	− ⅛
	—K—					
5	K C Southn.	98¼	98¼	98¾	98¼	−1⅝
1.50	Kaufmn D S	27	29½	27	29½	+2½
5	Kayser J....	49⅛	49⅛	48¼	48¼	+ ¼
	Keith Al Orp	38	38	38	38	.....
	Kelly Spgfld.	10	10¼	10	10¼	+ ⅛
	Do 8% pref	58¼	58¼	58¼	58¼	.....
	Kelsey H Wl	41¼	43	41¼	43	+ ¾
	Kelvinator ..	16	16¼	16	16¼	− ⅛
4	Kennecot Cop	88	90	87¾	89⅝	+1¾
2.50	Kimb Clark.	54	54⅜	54	54⅛	− ⅜
1	Kinney Co...	42⅝	42⅝	42⅝	42⅝	0
	Kolster Rad.	29¾	29⅞	29⅛	29¼	− ⅝
1.50	Kraft Ph Ch	52½	53½	52½	53½	+1
1.60	Kresge S S..	50	50⅞	49¾	50½	+ ½
1	Kroger G&B	88⅛	89¼	88⅛	88⅛	− ⅛
1.34	Kruez & Tol	39⅜	39⅞	39¼	39⅝	− ¼
	—L—					
	Lago O & T	32¾	32¾	32¾	32⅝	−1⅛
1	Lambert	137⅛	139	137⅛	137¾	+ ⅛
3.50	Lehigh Val..	90	90	90	90	−1
	Leh Val Coal	24¼	24½	24	24½	+ ½
3	Lehn & Fink	42	42	42	42	− ½
	Lib Owens...	40½	40½	40½	40½	− ½
5B	Liggett & M.	92	92	92	92	− ½
5B	Do B.....	92½	93	92⅛	93	+ ¾
	Lima Locom.	50⅞	50½	50½	50½	.....
2.60	Link Belt....	51⅛	51⅛	51⅛	51⅛	.....
4.25B	Liquid Carb..	85⅞	85½	85⅜	85⅜	− ⅛
3B	Loews Corp..	61⅛	61½	59½	59½	− ½
	Loft Candy..	8	8¼	8	8¼	+ ⅛
2.60	Loose Wiles.	65⅜	65⅜	65⅜	65⅜	+ ⅛
	Louisiana Oil	12½	12⅝	12½	12⅜	− ⅛
1.75	LouveG&E A	51⅛	51½	51⅛	51½	− ⅜
2	Ludlum Steel	93⅜	93⅝	92½	92½	−1⅜
	—M—					
6	Mack U Trck	99⅝	100⅜	99½	99½	+ ⅛
2A	Macy R H Co	215¾	216	215	215¼	+1¾
1.50

EVENING SUN-TELEGRAPH MARKETS

New York Curb Market — *Exchange Topics*

N. J. STANDARD BIG LEADER IN OILS

Market Giving Recognition To Jersey's Equities And Earning Ability

NEW YORK, Aug. 24.—The past 10 days have seen some stock market recognition of the huge enterprise and enormous values represented by the Standard Oil Company of New Jersey.

Between August 10 and its high price a few days ago, allowing for being "ex" 50 cents a share in that period, Standard Oil of N. J.'s common stock market valuation increased by $417,740,000 in the move from 57 to 73⅜.

This appears an enormous price appreciation for one enterprise. But it should be remembered that Standard Oil of N. J., along with a half dozen or more of the major integrated oil units, has not participated in the higher valuations which the market has been placing on leading units of other industries.

OUTLOOK FOR OILS

Oil stocks, as a group, have been under the deterring influence of overproduction of crude petroleum. This developed a state of apathy among investment interests whose attention has been monopolized by stocks representing other groups of securities. Because the oil business is not sensationally profitable, however, does not mean that the big, well-managed units, with facilities which permit operating economies not available to all oil companies, are not in a position to improve their earnings. Nor does it mean that the securities of long-established properties with proven earning power and dividend records, such as Standard Oil of N. J., should not participate, at least to some extent, in the higher valuations which investment trusts, investors and others are placing on securities representing the equities in companies occupying like positions in other industries.

Junior stocks of leading public utility companies sell for 30 times their earnings; many industrials are quoted at or nearly as high a relative price level. Until its recent price advance, Standard Oil of N. J. was selling about 13 times its 1928 profits of $4.43 a share. This allowed nothing for probable increased profit in 1929 which might easily bring New Jersey's net to $6 a share.

RECORD ESTABLISHED

Further, Standard Oil of New Jersey is not only a long-established earner and dividend payer, but it is one of the largest corporate entities in the world.

In physical construction it is markedly similar to United States Steel Corporation. It has its own raw material, its own transportation in the form of the world's biggest pipeline operation and America's biggest ocean-going tonnage; it leads the world of oil in refining facilities as well as in marketing outlets for moving refined products to the consumer. Few American companies handle a business volume equaling its $1,300,000,000 gross, nor the volume of exports that New Jersey carries on in oil products. Like United States Steel, it is the biggest factor in its particular industry, but it does not control as large a percentage of the oil business as Steel does in its industry.

UNUSUAL CASH POSITION

New Jersey started 1929 with cash and marketable securities of $263,847,072, and the size of this treasury position was exceeded, among American corporations, only by Steel's treasury position of $353,000,000 cash items. New Jersey's cash items were $49,000,000 larger than those of General Motors and $85,000,000 greater than General Electric's cash position.

It is of further significance that New Jersey last year increased cash by $94,000,000 and investments in affiliated companies by $50,000,000; that this sum, $144,000,000, was within $3,000,000 of its combined reserves and surplus earnings last year. This indicates its ability to provide last year for necessary property expansion and to move products faster, resulting in all the year's surplus profits of $72,000,000 and a large part of reserves being retained in cash form.

ENORMOUS EQUITIES

A study of the New Jersey's annual report would not disclose the enormous equities represented by book figure of $1,572,267,610 assets. In many instances these are merely a fraction of the worth of assets they represent. This arises from the policy of carrying assets at cost. Physical properties go in on this basis and are constantly depreciated from reserves; holdings in affiliated properties (those not owned 100 per cent) stay at cost no matter how much more valuable they become.

As example: New Jersey owns 72 per cent of Humble Oil and about two-thirds of Imperial Oil, Ltd. These holdings, along with many other affiliated properties, are included in the total assets bulked at $1,572,267,000 end of 1928.

But the present stock market prices for Humble and Imperial places a combined value of $823,000,000 on New Jersey's holdings of those two companies.

Humble and Imperial are large properties. But they are far from representing more than 10 per cent, as their market value indicates, of New Jersey's total assets. The inescapable conclusion is that these and other holdings are carried by New Jersey at ridiculously low figures compared with present worth.

R. I. Carloadings Reported Higher

CHICAGO, Aug. 24.—Rock Island for 21 days in August handled 121,822 loaded cars against 115,728 in the same period in 1928.

Sees Boost

CHARLES L. BRADLEY

Mr. Bradley, chairman of the board, Erie Railroad, returning home from Europe, advises: "If fall business is favorable, I expect Erie Railroad's 1929 earnings to show considerable increase."

CHICAGO STOCKS

CHICAGO, Aug. 23.—Following is the complete official list of transaction in stocks on the Chicago Stock Exchange today:

Sales.		High.	Low.	Close.
50	Abbott Lab	43	43	43
450	Adams Mfg	25¼	25¼	25¼
50	All-Am Mohawk	15⅝	15⅛	15⅛
350	Allied Mot In pf	49	48	48¾
800	Allied Products	66	65	65
50	Alorfer Bros	43	43	43
50	Am Com Pow A	29¼	29¼	29¼
100	Am Radio	11⅞	11⅞	11⅞
300	Am Service	10⅞	10	10⅞
550	Am Yvette	25	25	25
8000	Am Equities	33	31½	33
50	Art Metal	35¾	35¾	35¾
100	Asso Apparel	50	50	50
150	Associates Inv Co	58½	57⅝	58½
1650	Asso Tel Util	42	40¼	42
13000	Asso Tel Util rts	⅝	⅜	⅝
600	Atlas Stores	40	39	40
200	Auburn Auto	458	450	458
100	Automatic Washr	30	30	30
100	BackstayWelt	39	39	39
1650	Bastian-Blessing	60	58¾	59¾
400	Baxter Laund A	22	21	22
400	Beatrice Cremy	107½	107½	107½
2050	Bendix Aviation	95	93¾	93¾
600	Berghoff Brew	29¼	29¼	29¼
63300	Borg-Warner	87	86	86
600	Borin Vivat pfd	42	41¼	42
350	Brach & Sons	25¼	25	25¼
550	Bright St El B	4	3¾	4
50	Bunte Bros	27	27	27
50	Brown F&W A	24½	24½	24½
750	Do B	21	20½	21
10350	Bruce Co	84½	82½	84½
50	Bulova Watch	29½	29½	29½
100	Do pfd	40¼	40¼	40¼
250	Butler Bros	30	30	30
50	Camp W&C Fdy	48¾	48¾	48¾
100	Canal Construct	19½	19½	19½
150	Ceco Mfg	51¾	51	51½
50	Cent Pub Svc Del	65	65	65
3000	Do A	55	55	55
900	Cent & So West	152	147	150
200	Do pr in pfd	103	102	103
50	Do pfd	100	100	100
350	Chain St Prod	20	19¼	20
1200	Chi Corp pfd	64	62	63¾
4350	Cities Service	50¼	49¾	50¼
250	Cent Dry Pro pfA	32	32	32
150	Cent In Pow cfts	94	94	94
7400	Chicago Corp	57⅜	56⅝	57⅜
150	Chicago Yel Cab	29¾	29¾	29¾
100	City Radio Stores	32	32	32
150	Coleman Lamps	30	29¾	30
400	Comwth Edison	391½	387	387½
50	Construct Matls	24	23¾	24
250	Do pfd	42¼	42	42
50	Consumers	10¾	10¾	10¾
50	Do 7 pfd	72½	72½	72½
4900	Cord Corporation	28	27¾	27¾
100	Curtiss Lighting	26⅜	26⅜	26⅜
150	Curtiss Mfg	30	29¾	30
250	Davis Industries	8	7¾	8
150	Decker & Cohn	15⅝	15⅝	15⅝
2050	Gen Theater	36	34½	36
100	Deere Co	21	22	21
300	Elec Household	74	71	74
750	Elec Res Lab	9	8¾	8¾
50	Emp G&F 7 p pf	92½	92½	92½
200	Emp Pub Serv	32½	32½	32½
600	Fed Publications	29	28	29
300	Foote G & Mch	24⅜	24½	24⅜
50	Gardner Denver	78¼	78¼	78¼
300	Gerlach Barklow	17	17	17
100	Do preferred	24	24	24
1150	Gleaner	142½	137½	141½
200	Grt L Aircraft	22½	22	22
13650	Grigsby Grunow	62¼	60⅝	61
100	Grd Grips Shoe	38¾	38¾	38¾
50	Hall Print	29	29	29
200	Hart Carter	24½	24⅜	24½
200	Hormel & Co	52¾	51½	51½
250	Hous-Hershey A	45½	45	45½
150	Do B	45	44½	45
400	Inland Util	24⅝	24⅝	24⅝
2300	Insull Util Inv	108	105½	106½
150	Do pfd No. 2	103	102½	103
650	Iron Fireman	16⅝	16	16⅛
100	Kalamazoo Stove	97	97	97
650	Katz Drug Co	63	62	62¾
650	Kellogg Switch	14⅜	14	14⅜
250	Ken-Rad T & L	22	22	22
100	Keystone Steel	40¼	40	40
50	Lane Drug V T C	14½	14½	14½
100	Do pref	23	22½	22½
400	Lawbeck	99¾	99	99¾
150	Leath	16⅛	16	16⅛
1200	Libby McNeil	12¾	12⅜	12⅜
250	Lincoln Printing	25	24½	25
100	Do pref	43¾	43¾	43¾
250	Do war	5	4½	5
100	Lindsay Light	5½	5½	5½
12750	Lion Oil Refin	35½	33½	35⅜
700	Lynch Gl Mch	27	25	24
50	Marks Bros	19	19	19
300	Meadows Mfg	6¾	6¾	6¾
700	Merch & Mfrs A	35⅜	31⅞	33⅜
350	Mid West Util	450	444	450
150	Do 6s pf	158	157½	158
50	Do 8s pref	167¼	167¼	167¼
150	Do 6s pr lien	157	157	157
450	Do pr lien	174	173	173
200	Minn Moline Pow	34	34	34
1000	Mo Kan Pipe Lin	32	31½	31¾
1950	Modine	71	69¾	70½
100	Monighan Mfg	25	25	25
200	Monroe Chemical	20¼	20	20
400	Monsanto Chem	75	74½	75
50	Muskegon MotSpc	29	29	29
50	Nachman Springfl	57	57	57
900	Nat Elec Pow A	49	46	49
1200	Nat Family Strs	32½	31¼	32½
50	Nat Leather	2½	2½	2½
650	Nati Repub Inv	67¾	66	66
200	Nat Secur Invest	46	46	46
500	Do cfd	112¾	111½	112
100	Nat Terminals	17⅞	17⅞	17⅞
750	Noblitt Sparks	55½	55	55½
400	North Am Cem	50¼	50	50½
400	North Am Gas&El	37	36	36½
700	No Am L & Pow	72	71¼	71½
50	No Am W W &E	23¾	23½	23½
950	Ontario Mfg	43	42	43
50	Oshkosh Overall	71	71	71
200	Pac Pub Serv A	27½	27¼	27¼
150	Parker Pen	46¾	45	46¾
200	Peabody Coal Co	20	20	20
100	Peoples L & P	53	53	53
150	Polymet Mfg	79	79	79
50	Potter Co	37½	37½	37½
50	Process Corp	18¼	18¼	18¼
12	Public Serv n pf	381	381	381
100	Q R S Music Co	44	44	44
200	Rath Packing	33	33	33
160	Quaker Oats	310	310	310
200	Raytheon	60	59¾	59¾
250	Reliance	23	22¾	23
50	Ross Gear	45	45	45
100	Ryerson & Son	40	40	40
300	Sally Frocks	28½	28	28¾
350	Sangamo Elec	42½	42½	42½
50	Siwhod Sti Stp wr	2	2	2
3050	Sonatron	35¾	34½	35
950	Standard Dredg	37	36¾	36¾
350	Stand Dred Co pf	37½	37½	37½
200	*Stand Pub Serv	21½	20½	21½
450	Steinite Radio	28	26¾	27¼
100	Sterling Mot Trk	30	29	30
100	Storkline Furnit	24	23	24
900	Studebak Mail A	24	23	24
150	S West G&E pfd	99¼	98½	99½
550	Super-Maid	60¾	60	60¾
200	Swift & Co	133	133	133
100	Tenn Products	22	22	22
450	Time-O-Stat Con	33½	33	33½
300	Unit Corp	27¼	26	26
450	United Gas	32	28	32
100	United Reproduc	25	25	25
1050	U S Gypsum	76	74⅞	75
200	U S Gypsm pt pd	70	70	70
2200	U S Radio & Tel	28¼	26⅝	28
750	U S Lines	18	17½	17⅝
250	Utah Radio	18¾	18½	18¾
4800	Utility & Ind	47	45½	47
1700	Do pfd	48	46¾	48
350	Van Sicklen	28	27½	28
100	Viking Pump	16¼	16	16¼
100	Vortex	30¼	30¼	30¼
600	Warchell	28½	27½	27½
50	Do pfd	30½	30½	30½
50	Waukesha Motor	170	169	170
50	Wayne Pump pfd	39	39	39
1750	Wextark Radio	63¾	62	63¾
100	Williams Oil-O-Mt	18¾	18½	18¾
100	Winton Engine	70¾	70¾	70¾
200	Do pfd	74	73¾	73¾
900	Yates Machine	27	26¾	26¾
350	Zenith Radio	46½	45¾	45¾
200	H. O. Stone Co	37	36½	37
100	Do pfd	98	98	98
150	Tri-Utilities	54⅛	53¾	54⅛
1200	Vortex Mfg	30	29½	29¾
1050	Do A	37	36¼	36¾
100	Util P & Li A v	32	32	32
250	Waxen Cont Util	24	23	24
200	White Star Refin	65¾	65¼	65¾
50	Wolverine Cement	5	5	5
	BONDS.			
2000	Edison 4½s '57	93¼	93¼	93¼

Total sales, 269,000 shares.

Improved Net for Standard Electric

NEW YORK, Aug. 24.—Standard Gas and Electric reports for 12 months ended June 30:

	1929.	1928.
Gross	150,550,025	143,787,789
Net after ordinary tax	71,803,230	64,129,918
Total income	74,823,589	66,520,075

NEW YORK CURB MARKET

Following is the list of transactions of the New York Curb Exchange, giving all stocks and bonds traded (00 omitted in sales column of stock list; 000 omitted in sales column of bond list):

STOCKS.

Sales.		High.	Low.	11:45.
1	Acoustic Prod	4⅞	4⅞	4⅞
3	Aeronaul Indus	29½	28⅛	28⅛
1	Do war	8½	8½	8½
23	Aero Sup B	22¼	21½	22
1	Air Invest V	16⅜	16⅜	16⅜
2	Allied Pow & Lt	93⅞	92⅞	93⅞
4	Allis Chal	83¼	82⅛	83
1	Aluminm Co Am	460½	460½	460½
2	Am Citis P&L A	75	75	75
6	Do B	52⅜	52½	52½
5	Am Com Pow A	29⅛	29⅛	29⅛
18	Do B	43	40½	43
1	Do war	9	9	9
10	Am Cont Oilfld	⅜	⅜	⅜
20	Am Cyan B	63⅞	62⅝	63⅞
1	Am Dept Stores	11⅜	11⅜	11⅜
1	Do preferred	80	80	80
15	Am Equities	32¼	32	32¼
20	Am Gas & El	218⅞	218⅜	218⅜
1	Do preferred	108¼	108¼	108¼
1	Am Pneumatic	12	12	12
1	Am Invest B	24⅜	24⅝	24⅝
26	Do rts	⅝	⅛	⅝
8	Atlas Plywood	70	70	70
1	Autom Vot Mch	7¾	7¾	7¾
1	Do cvt	18⅜	17½	17½
4	Aviat Corp Am	59⅞	59⅞	59⅞
1	Bahia Corp pfd	5⅝	5⅝	5⅝
1	Blyn Shoe	2½	2½	2½
4	Blaw Knox	59⅞	59	59
138	Blue Rid	26⅞	26½	26⅞
54	Do pref	52¼	52	52
2	Braz Tr & Lt	70	70	70
12	Budd EG Mfg	27¼	25¼	27
1	Bulova Watch	29½	29½	29½
2	Burma Cor Ltd	4⅛	4⅛	4⅛
4	CAM Co vtc	2¼	2¼	2¼
1	Do pref	15	15	15
2	Cable Wire B	4⅝	4⅝	4⅝
4	Do pref	4½	4½	4½
12	Can Marc Wire	8⅝	8½	8⅝
4	Capitol Adm A	61⅛	60¾	61⅛
1	Do pref A	39½	39½	39½
3	Do rts	6	6	6
1	Carib Syn new	3⅛	3⅛	3⅛
1	Celanese Cor Am	31⅛	31⅛	31⅛
6	Cent P Svc A	56½	55½	55½
15	Cent P Svc rts	3	3	3
10	Cent St Elec	8⅞	8⅞	8⅞
1	Cent S'w Ut rts	5	5	5
2	Do new	29¾	29⅝	29¾
1	Chain Strs Stk	35	35	35
1	Checker Cab	68¼	68¼	68¼
32	Cities Service	50¼	50⅛	50¼
1	Do pref	94⅞	94⅞	94⅞
1	Cleve Tractor	31½	31½	31½
25	Com Inv Trust	82¾	82	82½
11	Comw & South	24¼	24⅛	24¼
15	Do war	9¾	9⅝	9⅝
10	Cons Cop Min	10	10	10
1	Cons G & E Blt	138⅝	138⅜	138⅝
1	Cons G & Ut A	32	32	32
12	Cons Gas NY rt	10	9⅝	10
4	Cons Instrumnt	24¾	24⅝	24⅜
1	Cons Lndry Crp	15½	15½	15½
10	Cons M & S	402	402	402
1	Cons Royalty	5⅝	5⅝	5⅝
1	Coon Co	30½	30½	30½
5	Cord Corp	28	28	28
3	Corron&Reynlds	31	31	31
1	Do pref	100	100	100
10	Cresson Gold	½	½	½
21	Dayton Airplane	39½	39½	39½
4	DeForest Radio	18¼	17⅞	18
12	Detroit Aircraft	16⅜	16¼	16⅜
5	Dixie Gas & Util	26⅜	25⅞	26⅜
41	Dubilier Cond	14	13½	13⅝
*25	Duke Power	300	300	300
1	Durant Motor	9¼	9¼	9¼
3	Duz Inc ctfs	⅝	⅝	⅝
8	East G & F	40	39⅞	39⅞
21	Eastman Kod rt	6½	6⅜	6½
2	Edison Bros Strs	21	21	21
12	Eisler Elec	28	27⅞	28
22	El Bond&Share	167½	166	166⅜
2	El Bd & Sh pfd	104⅝	104⅝	104⅝
4	Elec Invest	28½	28½	28½
3	Elec Pow Asso	60½	60	60
2	Do A	58½	58¾	58½
4	Elec S'holders	53½	52	52
4	Do pref	134	133⅛	133⅛
1	Emp G&F 7% p	93	93	93
1	Evans W Lead	17¾	17¾	17¾
4	Fairchild Aviat	13	12¾	12¾
2	Fed Wat A	49¼	49	49
1	Ferro Enamel	65	65	65
6	Fiat Corp	26½	26⅜	26⅜
4	Finan Invest	27¼	27⅛	27¼
1	First N Stores	1¾	1¾	1¾
15	Fokker A'craft	48¾	48⅝	48¾
1	Foltis Fischer	25	25	25
4	Ford Mot Ltd	19⅜	18¾	19¾
12	Fox Theater A	27¾	27¼	27⅜
1	French Line	44	44	44
2	Gen Am InvCo n	24⅞	24⅞	24⅞
21	Gen Bak new	6⅞	6⅞	6⅞
3	Do pf	71	70	70⅝
1	Gen Ldy Mch n	20	20	20
5	Gen Realty & U	37⅜	37	37¼
5	Do pref	110	109¾	110
4	Gen Theat ctf	36	36	36
4	Gerrard Co	32¼	32⅛	32⅛
1	Gleaner C Harv	141¾	141¾	141¾
1	Globe Underwtrs	26	26	26
2	Golden Cent M	9	8⅞	9
3	Golden Coin	⅝	⅝	⅝
1	Goldfield Cons	ⅈⅈ	ⅈⅈ	ⅈⅈ
18	Goldman Sch Tr	112⅞	111⅝	112¼
27	Gold Seal Elec	20⅜	19½	19½
2	Gotham Knitbac	6⅝	6⅜	6⅜
10	*Gt A & P 1st pf	116	116	116
1	GreenfieldT & D	18⅝	18⅝	18⅝
4	Ground Gripper	39¼	39¼	39⅜
4	Gulf Oil Corp Pa	202⅞	201⅞	202
13	Haygart Corp	69⅝	68⅝	69⅝
2	Hecla Min	17½	17½	17½
2	Hercules Mot	32	32	32
11	Hir Walk G&W	18⅞	18¾	18¾
4	Holl Gold Min	6¼	6⅛	6¼
1	Hood Rubber	35⅞	35⅞	35⅞
24	Hud Bay M&S	20¼	19½	20¼
1	Humble O & R	18⅝	18⅝	18⅝
2	Huyler ptd	20	20	20
1	Hygrade Food	36⅛	36⅛	36⅛
12	Ins Co Nor Am	77¾	76⅝	76¾
6	Insur Secur	32	32	32
7	Insur Shares	23	23	23
2	Intercon Pet	1⅛	1⅛	1⅛
14	Inter Equit	22	22	22¾
1	Do ctfs	65½	65½	65½
8	Internat Pet	26½	26½	26½
1	Inter Prod	7½	7½	7½
4	Inter Util B	18⅛	18	18⅛
1	Inter Hosiery	18	18	18
14	Int Sup Pow	91¼	91	91¼
10	Irving Air Chute	33½	33½	33½
1	Ital Superpower	18¾	18¾	18¾
1	Jon Naumburg	10⅞	10⅞	10⅞
3	Kerr Lake Min	⅜	⅜	⅜
2	Kolster Brand	4¼	4¼	4¼
1	Lerner Stores	70	70	70

Sales.		High.	Low.	11:45.
2	Laire Liq Co	81⅝	81⅝	81⅝
3	Lone St Gas nw	43¼	43	43¼
2	Lorillard rts	1⅞	1⅞	1⅞
1	Magdalena Syn	ⅈⅈ	ⅈⅈ	ⅈⅈ
8	Mare Int Mar	13¼	13¼	13⅛
8	Mare Wir Eng	16⅞	16⅞	16⅞
3	Mavis Bottling	2⅝	2⅝	2½
2	Mead Johnson n	55	55	55
2	Memph Nat Gas	17⅞	17⅞	17⅞
1	Merchants Mfg	33	33	33
4	Metal & Min	20¼	20⅛	20⅛
1	Mid West Util	450	450	450
8	Do new	42¼	41⅜	42
1	Do rts	52⅞	52⅞	52⅞
1	Do pr pfd	174	174	174
1	Minn Honey Rg	100	100	100
1	Mo Kan P L	31⅝	31⅝	31⅝
1	Moody's Inv pfd	47½	47½	47½
1	Mount Prod	12⅝	12⅜	12⅜
4	Nat Aviation	61⅞	61¼	61⅞
2	Nat Amer Co	20⅞	20	⅞20⅞
448	Nat Dair Prd rts	2⅝	2½	2⅝
2	Nat Investors	215¼	215¼	215¼
1	Nat Mnfrs&Strs	23	23	23
8	Nat Pub Svc A	32	31⅜	32
5	Nat Thea Sup	26	26	26
5	Nett Inc A	28⅜	27	28⅜
1	New Bradford	3⅝	3⅝	3⅝
3	Newmont Min	212	210¼	210¼
1	Newport new	45½	45½	45½
2	N Y Auction A	23⅞	23¾	23⅞
2	N Y Investors	38½	38½	38½
29	Niag Hud Pow	26⅝	26	26⅛
12	Do A war	8¾	8¾	8⅝
9	Niagara Shares	69⅛	67½	67½
5	Noma Elec	22¼	22⅛	22⅛
1	Noranda Mines	64	64	64
1	N Warren pfd	39	39	39
8	N A Aviation	14⅞	14⅜	14⅞
2	N Cent Texas	14½	14½	14½
2	Ohio Cop	1⅝	1⅝	1⅝
1	Ohio Oil	74⅜	74⅜	74⅜
1	Overseas Secur	58½	58½	58½
4	Pandem Oil	1¼	1⅛	1⅛
5	Pantepec Oil V	5½	5½	5½
7	Paramount Cab	24⅜	24¼	24¼
2	Parke Davis	46½	46½	46½
*70	P O Edis pr pfd	103⅛	103⅛	103⅛
27	Pennroad Corp	26¼	25⅝	25⅝
1	Polymet Mfg	79⅝	79⅜	79⅜
2	Portland El Pw	58	58	58
4	Petroleum Co	27⅝	27⅜	27⅜
5	Philippe L A	25¼	24⅛	24⅛
24	Prudential Inv	35½	34⅜	35
9	Pilot Radio	28¼	27⅜	28¼
1	Ry & Lt Secrts	7	7	7
2	R'bow L Prd B	27¾	27¾	27¾
4	Reliance Manag	50⅜	50⅛	50
12	Reliable Stores	26	25½	25¼
1	Repetti Candy	1⅜	1⅜	1⅜
1	Rockind L & P	32⅜	32⅜	32⅝
1	Root Ref pfd	25½	25½	25½
1	Ryan Com	5⅝	5⅝	5⅝
2	St Regis Paper	179	179	179
2	Salt Crk Cons	2⅝	2⅝	2⅝
1	Salt Crk Prod	14⅞	14⅞	14⅞
1	SecGnAmInv pf	107	107	107
1	Segal Lk&Hdw	11⅞	11⅞	11⅞
1	Selected Indust	23½	23½	23½
3	D o 1st paid	100	100	100
2	Do pr pfd	69	69	69
28	Sentry Saf Cont	19½	19¼	19¼
5	Sharp & Dohme	28	28	28
3	Shattuck Denn	14¾	14½	14½
19	Shatk F G Co	62¾	62¼	62¾
1	Shaw'n Wat	105⅞	105⅞	105⅞
4	Sheaffer Pen	62⅜	62	62
18	Shenandoah	37¼	36¼	36⅞
28	Do cv pref	60	59⅜	59⅜
3	Sikorsky Aviatn	52¼	52	52¼
*50	Silver Bros pf	105⅜	105⅜	105⅜
1	Singer Mfg	545	545	545
2	Sisto FCL	54⅜	54	54⅜
6	Sonatron Tube	35⅞	35½	35½
1	So Asbestos	35⅝	35⅝	35⅝
2	South Corp	17⅞	17⅛	17⅛
5	S W Dairies	18	17⅞	18
21	S W Gas Util	20¼	19	20¼
100	Span & Gen Cor	3⅛	3⅛	3⅛
60	Stand Brands	37⅝	37¼	37⅝
1	Stand Invest	41	41	41
50	Stand Oil Ind	56⅞	56	56⅞
2	Stand Oil Kan	23¼	23⅛	23¼
2	Stand Oil Ky	37⅜	37⅝	37⅜
1	Starrett Corp	33⅛	33	33⅛
2	Stein Co	33	33	33
6	Stein Cosmetics	21⅜	21¼	21⅜
2	Strauss Roth St	30¼	30	30¼
1	Syra W Mach B	20⅝	20⅝	20⅝
2	Tampa El	78⅞	78⅝	78⅞
1	Texon O & L	13⅜	13⅜	13⅜
20	Third Nat Finn	67	64⅝

STEEL SECTION OF MARKET STRONG

Study of Dividend-Paying Steel Stocks Indicates Good Yield On Earnings

NEW YORK, Aug. 24.—Comparison of the 17 dividend paying steel issues on the New York Stock Exchange brings to light the fact that while the steel shares have been advancing on excellent earnings reports for the first six months of this year, the upturn has been comparatively moderate, leaving the majority of these issues in a sound market position.

The following comparisons are made on the basis of probable earnings for 1929 obtained by doubling net per share available for common stock for the first half. While, of course, this will not prove accurate in all cases, it is the fairest general forecast possible, as the second half of 1929 is expected generally to show nearly as good returns as the first half for the steel companies.

On June 30, last, before publication of any earnings reports, the 17 steel issues were selling at an average of 9.62 times earnings, with an income yield averaging 4.32 per cent. On August 20, after all earnings reports were out, times earnings selling price had risen only 0.7 points, while yield had declined only .34 per cent. Thus, the dividend paying steel issues were selling at only 10.32 times earnings, on August 20, on an average, with a yield of 3.98 per cent.

DIVIDEND NEEDS EXCEEDED

This is the more remarkable when it is realized that the average annual earnings per share in excess of a full year's dividend requirements were $6.57. In other words, the average steel company will have over $6.50 per share additional to distribute to common shareholders as it sees fit.

Although this large balance was contributed to largely by United States Steel and Youngstown Sheet and Tube, which had $13.76 and $15.24 indicated above dividend requirements respectively, few concerns had less than $8 indicated, and the lowest was Central Alloy Steel, with $2.58.

On a times earnings basis, American Rolling Mill and Ludlum were the only two companies to be marketdly out of line on the up side. Most conspicuous on the under side of the average are Follansbee Brothers and Youngstown Sheet and Tube. American Rolling Mill is selling higher relatively than the average on prospects of increased income from its continuous sheet process, which is being adopted on a royalty basis by a number of large concerns. Ludlum's outlook is improved by developments in the alloy steel field.

U. S. STEEL LEADER

Since the end of the first half year, United States Steel has shown the greatest appreciation in market price, with Bethlehem, Follansbee and Crucible also showing fair gains. Only three issues, Newton Steel, Ludlum and Sharon Steel Hoop sold lower August 20 than June 30.

The conclusion must be drawn that the investing public either has not realized fully the sound position of the steel issues from a market point of view or else regards the large current earnings as merely temporary and likely to decline as steel activity eases off in the future. Even so, the large balances on the average steel shares from which directors could make extra disbursements or increase annual dividend rates make it appear that the steel issues are still low priced as a rule, taking industrial, railroad and public utility issues in comparison.

PIG IRON SALES LARGER

NEW YORK, Aug. 24.—Further tonnages of pig iron in addition to the 4,000 tons closed in the New York territory early in the week have been sold, and the outlook is for a good total volume of sales, probably running between 12,000 and 15,000 tons. There is also activity in the Philadelphia district, one Eastern Pennsylvania user being reported to have closed for 15,000 tons from Eastern Pennsylvania makers. Altogether some 20,000 tons of business has been done there this week.

The Southern iron situation seems a little better, with several furnaces blown out and production curtailed to some extent. Southern dealers have worked off some of their surplus iron, shipping it to a number of other districts, and the price situation is just a shade firmer, though concession to low figures are reported in some cases. Sales for delivery in the New York district have been mainly in small lots.

Inquiry round New York now consists mainly of small tonnages, as the large business has been largely cleared up. The price situation is about the same, with the general tone of the market good.

BOSTON MINING STOCKS

BOSTON, Aug. 24.—Following is a list of the transactions which took place on the exchange yesterday:

Sales.		High.	Low.	Last.
157	Cooper Range	23⅝	23½	23⅝
2700	East Butte	11½	11⅜	11½
300	Franklin Mining	11½	11⅜	11½
90	Isle Royale	23½	23½	23½
135	Mohawk Mining	54	53½	53½
1150	North Butte	6⅛	6	6⅛
150	Old Dominion	9⅞	9¾	9⅞
593	Quincy Mining	48¾	48	48
400	St. Mary's Land	40½	40	40½
20	Utah Apex	3⅞	3½	3½
100	Utah Metals	1⅛	1¼	1¼
	MISCELLANEOUS			
1860	Am Cont Sl Crp	47½	46¾	47⅛
1660	Am Equities	32	31	32
914	Am Founders	116	115½	116
120	Amoskeag	16	16	16
170	Am Pow Service	12	12	12
1940	Andes Petrol	60	51	51
1245	Crown Cork Int	19½	19⅜	19⅜
4185	Eastern G & F	40	39½	40
1710	Employers Group	39	38	39
215	Gillette	142½	140¾	141½
370	Hood	58¾	58	58½
425	Kreuger	40⅝	39⅜	39⅝
2600	Mass Util Asso	78⅞	78⅜	78⅞
1500	Schulte Unit Prop	12½	12⅜	12½
1747	Shawmut Asso	24¼	23⅞	24⅛
520	Southern Surety	38	37½	38
2400	United Founders	66¼	66	66½
3165	Util Equities pfd	151½	149	149
495	Vess Holding Mez	81½	79	79½

PREDICT HIGHER KENNECOTT INCOME

Big Copper Producer Reaps Profits from Holdings In Utah Copper Company

BOSTON, Aug. 24.—Some indication of what Kenunecott Copper Corporation is likely to earn this year is obtainable from the quarterly reports of the 98 per cent-owned Utah Copper Company. In 1928 Utah Copper Company earned $24,876,246 and the parent Kennecott showed total earnings of $45,651,533, in both cases after all taxes and depreciation. These Utah earnings represented 55 per cent of total Kennecott earnings.

In the first half of this year, Utah reported net income after depreciation but before Federal taxes of $19,023,371. However, sales of copper in the second quarter were generally below production and it seems only reasonable to conclude that the same condition existed with respect to Utah. Utah's output of copper in the first six months totaled 165,619,692 pounds. First quarter production of 80,999,345 pounds was made at a cost of 6.3 cents a pound and second quarter production of 84,620,347 pounds at a cost of 6.4 cents a pound.

UTAH PRODUCTION

Assuming Utah produces 325,000,000 pounds of copper this year at an average cost of 6.4 cents a pound, its net profit after depreciation and taxes on an 18-cent metal market would be above $38,000,000. Assuming again that the Utah earnings will bear the same relation to total Kennecott earnings as in 1928, and exclusive of the recently acquired Chase Copper Company earnings, there are in prospect for the parent company total net earnings of better than $70,000,000. With Chase reporting net after depreciation, interest and taxes of $982,351 in the first four months of this year, there is also the prospect of additional earnings of between $2,000,000 and $3,000,000 from this source. Such total earnings would be equivalent to close to $8 a share on the 9,357,152 shares of Kennecott outstanding following the acquisition of Chase. In 1928 Chase reported earnings of $1,584,357.

NEVADA EARNINGS

Another phase of Kennecott's earning power which does not show up fully is the equity in undistributed earnings of the 42 per cent-owned Nevada. Last year Nevada earned $15,201,104 and paid out in dividends $7,592,684. Kennecott received about $3,400,000 in dividends and had better than $2,000,000 additional equity in undistributed earnings of Nevada. Should Nevada produce 300,000,000 pounds of copper this year at a cost of 9 cents a pound it should earn approximately $14,500,000 on the basis of the prevailing $2 annual dividend rate. Consequently Kennecott would have an equity in undistributed earnings amounting to approximately $5,400,000.

These indicated earnings for both Kennecott and Nevada are based on a revival of copper buying that will result in the sale of close to the year's output. Because of the small buying of copper in the June quarter, earnings for that period were small for most companies, as witness the following on Nevada: With production of 72,616,500 pounds of copper at a cost of roughly 9 cents a pound, net earnings would have been approximately $6,500,000 if total production had been sold at 18 cents a pound, whereas actual reported earnings for the quarter were only $3,786,254.

GRAIN STORAGE PROBLEM

ST. PAUL, Aug. 24.—An acute shortage of grain storage facilities is a great menace to the American farmer and immediate correction of this situation is an important problem confronting the Federal Farm Board, according to Alexander Legge, board chairman.

"Right now," he said, "the most important angle to this farm relief proposition is the finding of a place of storage for crops.

"Modern methods have supplied means for the farmer to ship his grain almost immediately after it is threshed. All the grain cannot be shipped at the same time, hence the necessity for storage facilities."

The storage situation in the Northwest is serious, with a large amount of available space filled with holdover grain and some sent here from the Southwest. However, grain men say they expect no trouble if farmers do not try to rush all their crop to market immediately.

Oklahoma City Pool Output 35,200 Bbls.

TULSA, Aug. 24.—Output of Oklahoma city pool in 24 hours ended at 7 a. m. Thursday totaled 35,200 barrels against 36,350 in the preceding 24 hours.

Shell Petroleum Corporation's No. 2 Petty well in section 30-112W Oklahoma city pool went to water when drilled to 6,391 feet.

PETROLEUM PRICES

Pennsylvania (N. Y. Transit Lines)	$3.30
Bradford (National Transit Lines)	3.30
Pennsylvania (National Transit Lines)	3.30
Pennsylvania (S. W. Pa. Pipe Lines)	3.25
Pennsylvania (Eureka Pipe Lines)	3.15
Pennsylvania (Buckeye Pipe Lines)	2.95
Corning (Buckeye Pipe Lines)	1.90
Somerset (Cumberland Pipe Lines)	1.80
Ragland grade oil	.95
Western Kentucky	1.83
Lima	1.80
Indiana	1.87
Princeton	1.75
Wooster	1.90
Plymouth	1.28
Illinois	1.75
Waterloo	1.35
Saginaw (Mich.) Berea sand oil	1.75
Saginaw (Mich.) Saginaw sand, 47 degrees gravity	1.53
Petrolia (Canada)	2.20

FOREST LOVE

By HAZEL LIVINGSTON

Nancy Tells Roger That She Never Really Loved Anyone But Him

(Continued from Yesterday.)

CHAPTER LV.

IN the darkest corner of the hospital waiting room Nancy sat with her hands clasped limply on her knees.

She waited patiently, her eyes staring straight before her, with the peculiar unseeing look of the blind. She had waited so long that she had lost all sense of time.

First there had been the station waiting room in Oakland, and then the chair car on the train, and then the station waiting room at Merced. For the night operator at the hospital had said that Roger was sleeping and no one could see him until morning.

He was still sleeping. Perhaps they would let her go to him when he awoke. She hardly counted on it. Now that she was here, she could not plan. She couldn't even see him, as she used to, back of her eyes . . . she wondered if she would know him . . . if he would know her . . . It had been so long.

Her heavy head drooped, she stared, unseeing, at her ungloved hands.

The couple sitting on the prim davenport at the other end of the room watched her absorbedly.

"Poor girl, she looks ready to keel over," the man said sympathetically. "Maybe if you'd say something to her, honey—"

But the girl drew back shyly . . . "Oh, no . . . I'd hate to . . . Jack. I've seen her somewhere! Haven't you?"

He looked again at the unconscious little figure with the tangled bronze hair and shapeless old black coat. "Can't say that I have."

The girl continued to stare. "I know I've seen her somewhere . . ."

A nurse stood in the doorway. "You may come now, Miss Hollenbeck." Nancy stood up, deadly pale.

Then turning to the couple on the davenport, "I'm afraid you'll have to wait a little longer. This young lady was first. What did you say the name was?"

They looked at Nancy with the veiled animosity one always shows towards the one who is first. "MacKimmons," the man said curtly. "Tell him 'Mac'—he'll know."

"MacKimmons," the nurse echoed. She beckoned Nancy, who followed, quietly, her great, tragic eyes fixed straight ahead.

There was a stairway and two long corridors. Plenty of time to think . . . to plan . . . what to say . . . Instead, she found herself counting the squares of the black and white linoleum floor.

The nurse stopped at a door marked "Dr. Cronwall." She held it open for Nancy. "Just a few moments," she said pleasantly.

"I'll remember," Nancy promised. The door swung behind her. She was in Roger's room. That was he, the big man with his head swathed in bandages, lying on the high, white hospital bed. She was here with Roger at last . . . Her knees began to tremble, she thought of doubling back to the door before he saw her. All her energies had been bent on getting here . . . she had not thought further than that. And now she was here, and the uselessness of it all came over her with sudden, terrible clarity. It was as if she had walked blindly into the sea and been suddenly bruised and battered by a great incoming wave that drenched and choked and chilled her, and cast her, cold and gasping, back on the sand.

Roger was holding out his hand. He was smiling with his lips. "It was good of you to come, Nancy. I . . . was surprised when they told me. It wasn't necessary, you know. I'm not badly hurt."

"It was nothing," she murmured politely. "I'm glad you're not very ill." Her tongue cleaved to the roof of her mouth.

"Won't you sit down?"

"Thank you, Roger."

She took the chair by the bedside, and there was nothing left to say. Roger had closed his eyes. He lay motionless, a long, spare figure under the fresh white dimity coverlet.

A window curtain rattled faintly in the breeze from the open window. A bee buzzed on the other side of the screen. Outside someone was sprinkling a flower bed. You could hear the spatter of the water on the leaves, smell the warm dust, and the fresh woody smell of wet shrubs.

The smell of the soil in summer. . .of growing things . . .It brought back the day she let the stage go off without her while she lay in the grass, lost in Roger's arms . . .The funny little garden back of the cabin. . .The string beans he had planted, that she had never waited to see. . .

Tears welled slowly, dripped miserably down her cheeks. She brushed them away with the back of her hand, but they kept on coming. Tears of bereavement and defeat.

"Why, Nancy . . .you're crying!"

She nodded hopelessly. "I know. I can't help it. I'll go. It. . .it was useless. . . I shouldn't have come."

His heart began to hammer. There was a roaring in his ears. She. . .she must care. . .to have come . . . like that. . .That old black cloak, no hat. . .fastidious Nancy, so disheveled, so broken. He opened his mouth to speak. . ."Nancy. . .my dear. . ." And then he remembered.

It wasn't for him. It was for her lover, the fellow who rode his horse over the cliff.

When he could trust his voice he said, "Don't take it too hard, youngster. We've all got to die some time. Maybe it's better. . .he'd have been pretty bad off. . . had he lived."

And he thought, "That isn't the half of it. . .Nobody but me, and his wife, will ever know just how bad off he'd have been. . ."

She saw the bitter, twisting smile come around the corners of his mouth, and something else, something fleeting and tortured, and she knew as surely as if he had told her that he knew about Jack Beamer, that he still loved her, and that he would never, never take her back.

She got up unsteadily. There was no use in staying. Talk would only make it harder.

"Good-by, Roger . . . I'm glad you're . . . all right." She held out her hand, but he did not see it, he had turned his face to the wall.

"Good-by, Nancy. Thanks for coming."

She turned and stumbled toward the door. And suddenly she changed her mind. She had come to tell him something, and she hadn't told him. Never mind if it was useless . . . get it out . . . have it over with, once and forever . . .

"Roger."

"Yes, Nancy."

"Roger, I know what you think of me. And you're right. But I'd just like you to know that I never really loved anybody but you, that I even forgot poor Jack was dead after I read about you . . . being hurt, and I never thought of him again until you spoke . . . now . . . And I know you wouldn't have me, and it doesn't matter anyway, but I'd have come back to you . . . I wanted to come back—"

Her voice broke. With a little gulp, half sob, half cry, she groped for the door and plunged through it into the hall.

When Roger opened his eyes the nurse was standing there, where she had stood.

"Mr. and Mrs. MacKimmons are here. If you're not too tired," she said.

(To be Continued Monday.)

(Copyright, 1929, King Features Syn., Inc.)

Real Estate

An improved property in Berkshire avenue, near Freda street, Brookline, has been sold by John C. Newcomer to Harry P. Shissler for $7,300. The lot is 30 by 120.

The two-story brick and stucco dwelling at 3376 Park View avenue, Fourth Ward, has been deeded to Lawrence B. Coller, by the Commonwealth Trust Company. The lot is 29 by 120.

A two-story frame dwelling at 478 Ella street, Wilkinsburg, has been sold by A. J. Noel to Clyde Wortman for a private consideration. The property is irregular in shape.

George J. Bauer has transferred a lot 33 by 111 feet in the Oehmler Plan, Millvale, to Edward Uhl for an unnamed figure.

Charles A. Woods, Jr., has sold his two-story frame dwelling at 63 Thorn street, Sewickley, to J. Conway Macon for a private consideration.

The Hope Church Building and Loan Association has sold an irregular shaped plot of ground containing half an acre, to Walter T. Hess for a price not revealed in the deed.

An improved lot 90 by 103 feet in Lincoln avenue, Bellevue, has been sold by Charles Calderaro to Joseph Englert for a private figure. The property is near Margaretta street.

Building permit aplications included:

Fourteenth Ward—John MacCrum, eight brick dwelling, 4218-32 Ludwig street, $28,000.

Fifteenth Ward—Olive Duter, brick dwelling 752 Melbourne street, $5,500.

HOW LONG BEFORE EVERYONE FLIES?

Thousands who long for the empty spaces of the air, in contrast to crowded automobile roads, ask, "how long before flying will be possible for everyone?" Already, there are 3,000 privately owned planes in the United States, with the number steadily increasing. There are still many mechanical problems to be met, however, before flying can become as common as automobile riding. Read an illuminating article on the problems of private flying, next Sunday, in *The American Weekly*.

Settling Social Disputes in Kentucky

Venerable mountaineer pays with his life for shooting up the borrowed phonograph that kept him awake . . . but in the Fall when crops are harvested, everybody concerned will come down from the mountains for sentence—an astonishing story of law and life, graphically told in *The American Weekly*, next Sunday.

Bug Causes Failure of 30 Florida Banks

Fruit and vegetables destroyed by Mediterranean fruit fly causes financial panic in South. A story of havoc caused by this devastating insect, and how the government is wiping out the menace and instructing farmers how to save their crops, next Sunday, in *The American Weekly*.

Other Stories of Vivid Interest

Death Ends Sorrows of Pampered French Actress . . . .
Why Bible Gives Two Versions of Man's Creations . . . .
Famous *Babes in the Wood* Shown to Have Been Real

THE AMERICAN WEEKLY
Greatest Circulation in the World

The most interesting weekly magazine in America, distributed every Sunday with

SUN-TELEGRAPH

WOMAN; 2 MEN ASK DIVORCES

Suits of three Monongahela valley people for divorces are on file today in Common Pleas Court, two husbands and one wife asking severance of marital ties.

Robert Meyers, 707 Hawkins avenue, North Braddock, filed suit against Mrs. Lillian Meyers, 104 Second street, Rankin, on grounds of desertion. They were married December 27, 1922, and separated July 9, 1923.

John J. Shea, 226 Locust way, Homestead, also charged desertion in action against Mrs. Edna P. Shea, 530 Cora street, Brushton. They were married December 28, 1920, and separated July 11, 1926.

Mrs. Margaret Colville, 130 Mill street, Braddock, brought suit against Walter L. Colville, 717½ Sandusky street, on grounds of cruelty. They married in 1916 and separated last September 11.

FIGHTS PICNIC RUM EVIDENCE

Joseph Mikucki, of Erie, Pa., filed a petition in Federal court asking suppression of a small quantity of whisky as evidence against him and return of his automobile, which was seized by prohibition agents.

He avers the seizuare was made without a search warrant; that he with a friend, two women and two children were en route to a picnic, and the liquor was found in the car, together with a basket containing sandwiches for the picnic.

Wolff Seeks Post As Peace Justice

Former Deputy Sheriff George H. Wolff, of 343 Cornell avenue, West View, is conducting an active campaign as a candidate for the justice of the peace in that borough. Wolff has lived in West View for 24 years and has never sought a public office before. Mr. Wolff is basing his qualification on the experience gained as a deputy sheriff during the term of Sheriff Judd Bruff.

Indian Couriers Seek Brother of Dead Woman

DOVER, O., Aug. 24.—Mrs. John E. Ricksecker, 46, was found dead in bed by her son, Albert, a victim of apoplexy. Her brother, Dr. Edgar C. Davis, Dover physician, who left last Wednesday on a fishing trip on the French River, Ontario, was summoned home by Indian couriers sent from the nearest telegraph station at French River Lodge, 40 miles from where he is spending his vacation.

Highway Supervisor Assumes New Post

WAYNESBURG, Pa., Aug. 24.—William Patton, for the past two years superintendent of maintenance of state highways in the district comprising Greene County and the section of Washington south of the National pike, has resigned to accept a position in the sales department of a highway machinery manufacturing company. Patton will be succeeded here by C. V. Henry, of Washington, an assistant to Patton for the past year.

OBSERVE DRAKE DAY TUESDAY

FRANKLIN, Pa., Aug. 24.—Drake Day will be observed this year with a nine-hour radio program on Tuesday, the day preceding the seventieth anniversary of the drilling in by Col. Edwin Drake of the first oil well, near Titusville.

The program will be over the Northwestern Pennsylvania broadcast station WLBW, at Oil City. Among the speakers will be Ida M. Tarbell, nationally known writer, whose girlhood was passed in Titusville. It is hoped to have Charles H. Drake, son of Col. Drake, as another speaker.

Would Abandon Station

HARRISBURG, Aug. 24.—(AP.)—The Pennsylvania Railroad applied to the Public Service Commission to discontinue its non-agency freight station at Black Diamond, Washington County. Virtually no business has been conducted at the station for some time, it was said in the application.

CAR HITS POLE, WOMAN HURT

Mrs. Mary Grimsley, 47, of 540 Wilson avenue, Clairton, is in a critical condition today in the McKeesport Hospital, suffering a fractured skull. She was injured yesterday when an automobile in which she was riding with her husband struck a pole along the Lovedale Hollow road, Mifflin Township. The husband, James E. Grimsley, was uninjured.

Cuts and bruises were suffered yesterday by Walter Coe, 38, of 1517 Michigan avenue, McKeesport, when he was struck by an automobile near the Glassport Bridge, Glassport. Morris H. Bergman, of 154 Brahm street, alleged driver, reported the accident to Glassport police.

Machine Cutter Killed in Mine

BROWNSVILLE, Pa., Aug. 24.—Martin Churney, 46, a machine runner in the Lambert mine, was electrocuted while moving a coal cutting machine.

Young Pair Faces Annulment of Marriage

NEW PHILADELPHIA, O., Aug. 24.—James Gross, 17, son of Mr. and Mrs. Charles Gross, Mineral City, and his 15-year-old bride, formerly Jennie Westbrooke, route 1, Mineral City, today faced delinquency charges in probate court and annulment of their marriage. Charges were filed by Mrs. Beatrice Shaw, probation officer, upon their return from Wheeling, W. Va., where they obtained their marriage license last Monday.

Mrs. Shaw, at the request of the couple's parents, attempted to prevent their marriage. It is charged that they misrepresented their ages.

Fire Destroys Two Lawrence Co. Barns

NEW CASTLE, Pa., Aug. 24.—Fire destroyed the barns of Jacob Kachuk in Washington Township and Lewis Lundeen on the Princeton road. The loss on each was placed at $2,000, partially covered by insurance. Lightning caused the Kachuk fire.

START BRIDGE LABOR DAY

BROWNSVILLE, Pa., Aug. 24.—Ground-breaking ceremonies for the new Albert Gallatin Bridge at Point Marion, Pa., together with the placing of a memorial stone, will be held Labor Day.

In addition to the ground-breaking, a parade is to be held under the auspices of the Point Marion American Legion. A baseball game will be played between the Uniontown, Pa., and Morgantown, W. Va., Legion junior baseball teams.

Among the speakers will be State Senator Harry J. Bell, of Dawson, Pa., and State Senator Paulson, of Washington, Pa.

Church Plans New Parochial School

ELLWOOD CITY, Aug. 24.—Plans are under way by St. Agatha's Roman Catholic Church for the erection of a parish school. A suitable site near the church has been secured and plans drawn for the two-story brick and stone building.

SENTENCE TEN FOR LIQUOR

FRANKLIN, Pa., Aug. 23.—Two weeks from the time they were caught in the federal-county liquor dragnet, 10 defendants—three from Franklin and seven from Oil City—were sentenced to from 12 to 22 months in the Allegheny County Workhouse. All had previously entered pleas of not guilty, but on advice of counsel appeared before Judge William Parker and admitted guilt.

Among the number were Bert Phipps, of Pittsburgh road, $500 fine and 22 months, and Frank Hagerty, owner of the largest still uncovered in Venango County, $300 fine and 22 months. William Irwin, Cornplanter Township, drew 14 months additional in the workhouse for attacking Deputy Sheriff Chester Skelly.

NOW!

GRAND

"The House of Hits"

FIFTH AVENUE, DOWNTOWN

A Warner Brothers Theater

VITAPHONE
AL JOLSON
in
"SAY IT WITH SONGS"
The Great Radio Romance
Now you can hear Vitaphone at its best! On the third anniversary of the birth of this new amusement miracle, Al Jolson, pioneer Vitaphone star, returns to demonstrate the surprising strides this marvel of the movies has made in the intervening years.
In "Say It With Songs," Warner Bros. present the final fruit of three years of sensational development. The day of experiment is over. Full accomplishment is here in this great epic of emotion.
Only Vitaphone could have given you the true Al Jolson, the Jolson who took the world by storm in "The Jazz Singer" and "The Singing Fool" —for this amazingly magnetic star had to be heard to be appreciated.
And only Vitaphone could tell a story such as "Say It With Songs"— a story of searing heartache eased by a moving melody—the story of a high romance that is first shattered and then remolded by—a song!
If you thought, as most everybody did, that "The Singing Fool" was the most gripping entertainment even Vitaphone could produce, see "Say It With Songs" and admit you were wrong.
You've never heard Al Jolson sing so many haunting hits. You've never seen him act so stirringly. "You ain't seen nothin' yet"—until you see "Say It With Songs."
With adorable little Davey Lee, lovely Marian Nixon, and other famous favorites
A WARNER BROS. & VITAPHONE TALKING & SINGING PICTURE
Vitaphone is the registered trademark of the Vitaphone Corporation

You see and hear Vitaphone only in Warner Bros. and First National Pictures

MISS WILLS PLAYS MRS. WATSON TODAY

SUN-TELEGRAPH SPORTS

BEST IN PITTSBURGH — SATURDAY, AUGUST 24, 1929 — THIRTEEN

GRIMES RETURNS TO SLAB

SPORT COMMENT

By HARRY KECK, Sports Editor

Contribs' Day. They Write Letters. And Pithy Ones.

'Vandalism' Decried. New Diamond Asked. For Knoxville Teams.

NO ROOF FOR MEYERS BOWL

TODAY is Contributors' Day in this column. In other words, more or less of a holiday for the pilot thereof. It's always easy to fill up a column that way and knock off work, especially when the contribs have something of interest to say and know how to say it.

The first letter comes from Eugene A. Holland, treasurer and purchasing agent of the American Tile and Manufacturing Company, and a resident of Knoxville. He protests the cutting up of the baseball diamond at McKinley Park, Knoxville, the cradle of so many big league stars and prominent minor league players, as detailed in this department a few days ago. Hearken to his plea:

"Dear Sir: The writer is generally in accord with statements on sports embodied in your column, but he bitterly protests an expression used by you and repeated under the picture showing the destruction of the McKinley Park

ball grounds. You allude to this legalized vandalism as 'the march of progress.'

"If this is the way progress advances around Pittsburgh, then God help the next generation. I use the words 'around Pittsburgh' advisedly, for you no doubt are aware what other cities are doing in the way of playgrounds and baseball diamonds for their boys and young men. Visit Cleveland on a Sunday afternoon and see as many as a dozen ball games going on simultaneously in a single park.

"But here in Pittsburgh the tendency always has been to curtail playgrounds. In fact, some fair-sized grounds have been cut down so continuously that all that remains is just enough room for mushball, that poor substitute for the 'grand old ball game.' Other grounds, as in the case of McKinley Park, have been utterly destroyed, without any effort being made to replace same.

"YOU, as sports editor of a powerful newspaper, can do a great service for the present young generation of ball players and at the same time endear yourself to the people of the South Hills who live in the vicinity of McKinley Park if you will start some kind of a drive to have this ball park replaced by another that easily can be laid out in the hollow about 300 yards away from the present location.

"This hollow was pretty well filled up during the time the Liberty Tubes were being excavated, as it was used as a dumping ground for the dirt and rocks taken from the tunnels. (In fact, the ball ground was put out of commission for a year or so at that period, but we are not discussing that depressing episode now.)

"Why cannot the city make an effort to replace, in another location, what it has so cheerfully destroyed? I am sure it would not require a tremendous outlay of cash to make this proposed new

ball grounds a fact, for at the spot that I allude to the valley (or hollow) widens out quite considerably and very little of the surrounding hill would have to be removed.

"Please start some agitation in this direction and keep our boys of the South Hills from developing into something other than 'sidewalk sheiks,' and bear in mind that you will receive the honest and enthusiastic support of many, many citizens."

THERE'S a letter with a constructive thought and one which we heartily endorse. We would suggest that Mr. Holland and other friends of sandlot baseball in Knoxville, which is a part of the city, get in touch with James F. Malone, who is running for the office of mayor of Pittsburgh, and present their problem to him. One of Malone's pet hobbies as a member of City Council has been to wage a never-ending fight for more and better playgrounds, embodying baseball fields, tennis courts and swimming pools. He has done wonders in that direction and we feel sure he gladly will take up this fight, especially with a site available for a new field for the Knoxvillians and Beltzhooverites. As for our reference to the "march of progress," what we wrote was the "stern march of progress," and there was a touch of cynicism in that line, and accompanying it were words of regret over the passing of the famous tradition-laden diamond to make room for the finish of Saw Mill Run road.

FROM W. B. J., of Greensburg, comes the following comment on the Pirates' sliding situation:

"Dear Sir: In the bitter wailing language of one in the distant past, 'The thing I feared has come upon me.' I heard one of the greatest preachers in America, more than 25 years ago, define superstition as 'the ignorant sister of faith.' If this is true, superstition is not entirely reprehensible.

"But, whether it is or isn't, as a lover of the Pirates, I was frightened weak when I read about the boastful boosters' breakfast, in defiance of the injunction, 'Let not him that girdeth on his armor boast himself as he that putteth it off,' and without any regard for the old logician who prayed, 'Lord, if you will

help me to handle my friends, I'll agree to take care of my enemies.'

"One would be likely to call down on his head as an epithet the name of that talkative animal upon which Balaam was wont to ride if he should assume to make any suggestions to a management that knows much more than any of us, yet here goes:

"Especially in times of disaster such as have been following our favorites, is there no certain strong-voiced person on the team whose duty it is to prevent such collisions as occurred between Grantham and Paul Waner? The ball fell safe as it was. It had better fallen safe 20 times than result as it did. Our lion-hearted friend, Grimes, had a thousand times better let that cursed 'rabbit' ball, coming at him at very short range as if fired out of a cannon, go by than stop it with his bare pitching hand —than which there is no better in the country. If this should be repeated it is to be feared that we probably will be saying out of very sad hearts,

" 'Old Grimes is dead, that dear old soul,
" 'We ne'er shall see him more'——
"Which God forbid for a long time to come."

INDICATIONS are that the Meyers Bowl, in North Braddock, will not be roofed over for the winter, as had been planned, but will lie idle during the cold months, to be reopened in the spring. The three Meyers brothers have not yet arrived at a final decision on the matter, but are known to be doing some deep cogitating. The fact that they will have to compete with Motor Square Garden, the Moose Temple and the McKeesport arena, all well established and with their regular nights assured, Monday, Friday and Thursday, respectively, and the huge cost of roofing over the bowl, have placed the management at what is generally known as an impasse, or a great mental hazard, if you are a golfer.

The Meyers brothers, by the way, had an idea that they'd like to take over the promotion of fights at Motor Square Garden this

(Continued on Page Fifteen.)

ENGLISH STAR MEETS HELEN IN FINAL

FOREST HILLS, N. Y., Aug. 24.—(AP.)—Helen Wills completely outclassed her old rival, Mrs. Molla Bjurstedt Mallory, at the West Side Stadium yesterday, calmly pounding out a victory in two love sets. Queen Helen thereby entered the final round of the national women's tennis championship, where today she defends her crown against Mrs. Phoebe Watson, English star.

The champion's hard-hitting and perfect aim made her match almost entirely devoid of thrills, but plenty of tennis drama was paced into the other semi-final in which the tall, slim, black-haired English woman overcame Helen Jacobs by scores of 6-1, 3-6, 614. America's second ranking feminine player fought gallantly against elimination, but the unerring marksmanship of Mrs. Watson from the base line finally brought about her downfall.

The last remaining hope of an American victory in the doubles phase of the championship vanished when the all-San Francisco team of Mrs. Anna Harper and Edith Cross was eliminated at the hands of England's second best aggregation consisting of Mrs. Phyllis Covell and Mrs. Dorothy Shepherd-Barron by scores of 1-6, 6-4, 6-2.

In addition to finals in singles and doubles today, a mixed doubles exhibition will be played featuring the Davis Cup doubles stars, John Van Ryn and Wilmer Allison, as partners of Betty Nuthall and Helen Wills.

WESTERN OPEN PACE SET BY ARMOUR

MILWAUKEE, Aug. 24.—(AP.)—The 72-hole scramble for the Western open golf championship has settled into a dog fight with Tommy Armour, master iron wielder from Orchard Lake, Mich., leading the pack with 136 strokes at the half way barrier. Trailing him by two strokes, this morning, was Gene Sarazen, the pudgy Italian shotmaker from Flushing, L. I., while Horton Smith, 21-year-old Joplin, Mo., sensation, threatened with a par breaking 139 total. Ten others had a bright chance, too, as they required only 142 shots for the 36-hole grind.

Only three were able to better par figures yesterday and they needed low scores to keep within a reasonable proximity of the leaders. They were Abe Espinosa, of Chicago, the defending titleholder, who got a bad 75 on his first round and came back with a 67, three under par, for a 142 total; Joe Kirkwood, the itinerant trick shot artist, who added a 69 to his 71 for a 141 and Orville Schell, a youngster from Chicago, who matched Espinosa for a similar 36-hole total.

Armour, who won the medal with a sizzling 65, was forced to take a 71 yesterday because of bad breaks and poor putting; Sarazen bagged a par 70 only by a great homeward bound spurt; while Smith slumped badly to take a 73 just when he had a golden opportunity to overtake the flying Scot.

Some of the best golfers of the nation remained within reasonable striking distance of Armour at the halfway mark, only a few of them being long shots.

These golfers and their scores were Willilard Hutchison, Glencoe, Ills., 141; Jock Hutchison, Chicago, 141; Leonard Schmutte, Lima, O., 142; Frank Walsh, Appleton, Wis., 142; Bob MacDonald, Chicago, 142, Henry Ciuci, Stratford, Conn., 142; Wild Bill Mehlhorn, New York, 142; Al. Espinosa, Chicago, the defending champion's brother, 144; F. G. Leonard, Milwaukee, 144; Harry Denny, Green Bay, Wis., 144; Harry Hampton, Chicago, 145; Bobby Cruickshank, New York, 145; and George Sargent of Columbus, National open champion in 1909, who carded a 145 total.

Major Leagues

GAMES TODAY

NATIONAL LEAGUE

PITTSBURGH AT NEW YORK (2).
Cincinnati at Brooklyn (2).
Chicago at Philadelphia.
St. Louis at Boston.

AMERICAN LEAGUE

Philadelphia at Chicago.
New York at St. Louis.
Washington at Detroit.
Boston at Cleveland (2).

STANDING OF THE CLUBS.

NATIONAL LEAGUE.

	W.	L.	Pct.	Today—Win.	Lose.
Chicago	78	36	.684	.687	.678
PITTSBURGH	67	47	.588	*.595	.578
New York	63	55	.534	*.542	.525
St. Louis	58	59	.496	.500	.492
Brooklyn	53	63	.457	*.466	.444
Cincinnati	50	67	.427	*.437	.420
Philadelphia	48	68	.414	.419	.410
Boston	48	70	.407	.412	.403

*Win two, lose two. Split even: Pittsburgh, .586; New York, .533; Brooklyn, .453; Cincinnati, .429.

AMERICAN LEAGUE.

	W.	L.	Pct.	Today—Win.	Lose.
Philadelphia	83	37	.692	.694	.686
New York	69	47	.595	.598	.590
St. Louis	63	57	.525	.529	.521
Cleveland	61	56	.521	*.529	.513
Detroit	56	64	.467	.471	.463
Washington	52	64	.448	.453	.444
Chicago	48	72	.400	.405	.397
Boston	41	76	.350	*.361	.345

*Win two, lose two. Split even: Cleveland, .521; Boston, .353.

RESULTS YESTERDAY.

NATIONAL LEAGUE.

Chicago ..... 6—Philadelphia 1
Boston ..... 5—St. Louis 2
Others postponed—rain.

AMERICAN LEAGUE.

Chicago ..... 3—Philadelphia 1
Washington ..... 1—Detroit 0
Boston ..... 8—Cleveland 5
St. Louis ..... 5—New York 0

GAMES TOMORROW

NATIONAL LEAGUE

PITTSBURGH AT NEW YORK.
Chicago at Cincinnati (2).
St. Louis at Boston.
Philadelphia at Brooklyn.

AMERICAN LEAGUE

Philadelphia at Chicago.
New York at St. Louis.
Washington at Detroit.
Boston at Cleveland.

Believe It Or Not By RIPLEY

(On request, sent with stamped addressed envelope, Robert L. Ripley will send proofs and details of anything depicted by him in these cartoons.)

A TOY BALLOON WAS BLOWN 500 MILES IN 24 HOURS
Leeds, Mass. to New Kensington, Pa.
Jan. 14, 1926.
WADDELL
CALLED IN HIS ENTIRE TEAM— with the exception of SCHRECKENGOST, his catcher— AND FANNED THE SIDE IN THE NINTH INNING.
Athletics vs Steelton, Pa. in 1907
8-24
The DOUBLE-MINDED MAN
JACK BORLASE, of Salt Lake City
CLAIMS TO USE EITHER HALF OF HIS BRAIN AT WILL!
WHEN HE WORKS LEFT HANDED HE "SEES LEFTHANDED"— OR MIRROR FASHION
His left handed signature
25 FT
25 FT
625 SQUARE FEET
95 FT
5 FT
225 SQ. FT.
A FENCE 100 FEET LONG WILL EXACTLY INCLOSE EACH OF THE ABOVE PLOTS ALTHOUGH ONE IS ALMOST 3 TIMES AS LARGE AS THE OTHER.
WHY ?
MISSION BOY WON 39 OF HIS FIRST 40 RACES

© 1929, King Features Syndicate, Inc., Great Britain rights reserved.

MONDAY—THE 110-POUND BABY.

POLICE FIELD MEET ON TODAY

A big, varied and attractive program of sports events served as a magnet to draw hundreds of Western Pennsylvania lovers of athletics to the Stadium this afternoon for the eleventh annual Pittsburgh police meet.

Thirty track and field events, a modified marathon run, a tug of war, boxing and wrestling bouts, stunts by a fleet of airplanes, a band concert and a parade of athletes and officials made the elaborate card one of the most attractive ever offered at a sports carnival here, and an invasion by Detroit policemen gave the affair an inter-city flavor.

MARATHON RUN

The entrants in the modified marathon run started from Lake Elizabeth, North Side, at noon, and their arrival at the Stadium was the signal for the starting of the parade and the big track and field program. Representatives of the P. A. A., Twenty-seventh Ward Club, Pennsylvania Railroad A. A., Union A. C., Middle Division A. A., East Liberty Y. M. C. A., Emmett A. C., Hamilton School, Pittsburgh Railways, W. E. & M. Company and other organizations competed for the prizes.

Three relay events attracted a big entry list. The Detroiters competed with seven local teams in the 440-yard relay for police teams only, and 12 teams, including quartets from Harrisburg, Erie and Altoona were entered in the open mile relay. A special feature was a 440-yard relay for girls' teams, in which Middle Division A. A., W. E. & M. Company, Pittsburgh Railways, Pennsylvania R. R., McKees Rocks and Hamilton School were represented.

BOXING ON CARD

Five invitation bouts and two bouts for policemen made up the boxing program as follows:

118 pounds—Joe Follins, Ambridge, or Mose Butch, Willow Club, vs. Johnny Warner, Clairton A. C.

135 pounds—Marty Gornick, Duke O'Hara Club, vs. Eddie Hebner, Clairton A. C.

147 pounds—Eddie Toluse, Twenty-seventh Ward A. C., vs. Al Becker, Willow Club.

126 pounds—Joe Gandy, O'Hara Club, vs. Johnny Rooney, Twenty-seventh Ward A. C., or Louis Santucci, Willow Club.

160 pounds—Billy Winso, O'Hara Club, vs. Mike Chomyak, Willow Club.

In one of the police bouts, Hughey Haggerty, of No. 6 station, will meet George H. Puff, of No. 3 station, and in the other Louis Cardell, of No. 8 station, will oppose Roy C. Brandt, of No. 14 station.

A heavyweight wrestling match will bring together George Hook, of No. 8 station, and Lieut. Robert Buel, of the Traffic Division.

MANAGER DIES

ELMIRA, N. Y., Aug. 24.—(AP.)—Charles C. Carroll, 56, business manager of Elmira, of the New York-Pennsylvania Baseball League, died here yesterday after an illness of two months.

Reserved Seat Sale for Buc Games Opens

Reserved seats for all Pirate home games at Forbes Field from August 28 to September 7 inclusive were placed on sale at the various agencies this morning, according to an announcement from Pirate headquarters.

The advance sale will include seats for the doubleheader with the Chicago Cubs on August 28 and morning and afternoon games with the Reds on Monday, September 2 (Labor Day).

INJURED STAR, KREMER SET FOR GIANTS

By CHARLES J. DOYLE,
Staff Correspondent.

NEW YORK, Aug. 24.—The Pirates and Giants may not have a definite idea of what they are fighting for, but the two ancient rivals will clash in a double-header at the Polo Grounds this afternoon.

The big day has quite a significance for the Freebooters in that Burleigh Grimes will return to the same slab whereon he was mauled in a double-header just five weeks to the day. On that hot July afternoon Burleigh was pitching in his best stride as he was struck down by a drive from Bill Terry's bat late in the game. Steve Swetonic went in and held the Giants in check for the remainder of the contest, but from that time, the pitching staff sagged in an astonishing manner.

REMY STARTS FIRST

Remy Kremer is likely to be on the slab in the first game of the twin bill, with Grimes operating in the after piece. Burleigh has been a bit ill since reaching New York, but if his sore thumb and finger permits of bearing down, he is likely to give his former teammates much trouble.

Manager McGraw is expected to call upon Fred Fitzsimmons and Carl Hubbell, the same two fingers who worked a double-header against the Cubs a few days ago.

George Grantham probably will play in one of the games, but he may be rested in the other provided Hubbel does his stuff. The Arizona speedboy is not a speedy member these days, owing to his lameness, and he is unable to throw naturally on account of a stoved shoulder.

LOOK TO SECOND MONEY

The Buccos are six full games ahead of the New Yorkers in the scramble for second place and the money that goes with this position. The rapid gait of the Cubs, who won again yesterday, has caused the members of the Pittsburgh and New York teams to forget about the Bruins while they try to outdo each other.

The Pirates still have four games to play before they return home to meet the Cubs. A single game with the Giants will windup for the Pirates at the Polo Grounds tomorrow. Monday is an open date on the Pittsburgh card, but Donie Bush will take his team to Bridgeport for an exhibition game with the Eastern League Club of that city.

Tuesday will find the Pirates back in Philly for their last game of the season in that hotbed of homers and fence-drives of varying description. At the conclusion of this contest, the Pirates will head for home to clash with the Cubs.

Today's Lineup

PIRATES	GIANTS
Bartell, s.	Fullis, l.
L. Waner, m.	Roush, m.
P. Waner, l.	Lindstrom, 3.
Traynor, 3.	Terry, 1.
Grantham, 2.	Ott, r.
Brickell, r.	Jackson, s.
Comorosky, l.	O'Farrell, c.
Hemsley, c.	Cohen, 2.
Kremer or Grimes, p.	Fitzsimmons or Hubbell, p.

SWEDES WIN ANOTHER

MARBLEHEAD, Mass., Aug. 24.—(AP.)—The Swedish yacht, Bacchant, sailed by Eric Lundberg, won the second successive race in the free-for-all series in the 30-square meter class for the Hovey and Williams cup here yesterday. The victory was the fifth successive one in the international series entered by the Bacchant.

SIEGE GUNS WHO KEEP BRUINS ON TOP

Photo by International Newsreel

RIGGS STEPHENSON — ROGERS HORNSBY — HACK WILSON — KIKI CUYLER

Four big reasons why the Cubs are bounding merrily along with a big lead in the National League pennant race. They constitute the Murderers' Row that the Athletics' pitchers will have to face in the forthcoming world series.

LOTT-DOEG IN NEWPORT DOUBLES FINAL

TILDEN-HUNTER SEMI-FINAL LOSERS

NEWPORT, R. I., Aug. 24.—(AP.)—George M. Lott, Jr., of Chicago, and Johnny Doeg, of Santa Monica, Cal., who were ranked above Big Bill Tilden and Frank Hunter in the United States lawn tennis 1928 doubles list, administered a sound straight-set trouncing to the veterans in the semi-final round of the Newport Casino invitation team play, 6-4, 6-2, 6-4, yesterday.

They led all through the match after the third game in the first set. Their points were scored, not by playing to Hunter's notorious weaknesses, his backhand and overhead strokings, but directly against the old master himself.

The victory placed Lott and Doeg in the doubles final for the second consecutive time, they having won last year's contest.

Fritz Mercur, of Harrisburg, Pa., and J. Gilbert Hall, of Orange, N. J., were the other team to enter the final bracket, defeating J. Brooks Fenno, Jr., of Boston, and E. W. Feibleman, of New York, in an extra set match, 3-6, 6-2, 7-5, 6-2.

In the singles play, Tilden and Lott, the defending champion, advanced to the final. The former had an easy semi-final session with his pupil, W. F. Coen, Jr., of Kansas City. Tilden's scores were 7-5, 6-3, 6-4.

Lott, however, had a hard court tussle with Johnny Van Ryn, whom he defeated in last year's final. The former Princeton star forced him to go through an extra set before he won the match, 6-4, 6-2, 1-6, 6-4.

DOGS RESUME RACE MEET

The Keystone Kennel Club's greyhound racing program will be resumed tonight at the Bridgeville Speedway, following last night's postponement due to damage caused by a rain storm. It is anticipated that tonight's slate will exceed the best card presented thus far. Entries for tonight follow:

First race, 3-16 mile—Granis Louise, Bowery Jim, Lady Lightfoot, June Surprise, Winnie, Careful Cat, Traders Pride, Rough Voyage.

Second race, ¼ mile—Sea Side, Disturbers Pride, Patsy McGrue, Hunta Home, Sylvanus, Romance, Spotted Dongal, Locket Concern.

Third race, futurity—Prairie Wonder, John Supreme, Hilarious, Gilt Edge, Hazel Jave, Black Ruler, Spooky Meadows, Red Lightning.

Fourth race, ¼ mile—Czar Hopewell, Kelstrand, Frisky Patk, Lucky McGrue, Little Nell, Lonesome Bill, Lightning Bryce, Dashaway.

Fifth race, 5-16 mile—Miss May, Busy D., Ruth Freeern, Midnight Hawk, Flying Time, Leash Luck, Smutty Face, Great Event.

Sixth race, 3-16 mile—Bill Melksham, Gaulstonn Glenna, Kellys Grove Boy, Hats, Whisper, Ocean Blow, Golden Yale, Fells Chief.

Seventh race, ¼ mile—Dan Freecern, Ivanhoe, Hilton, Winnie Win, Nicholas, Champion Sparker, Splendid Meadows, Charmouse.

Eighth race, futurity hurdles—Top of the World, Miss Mabel, Sans Sandy, Sweet Agnes, Otto, Sonny Bill Cannon, Midnight Rider, Sharps Gift.

SANDLOT SCORES

Dormont	4	Ranger Girls 2
Demor A. C.	4	Harris Club 0
J. G. Stephens	2	R. L. Irwins 0

Minor Leagues

GAMES TODAY.

AMERICAN ASSOCIATION.
St. Paul at Milwaukee.
Minneapolis at Kansas City (2).
Indianapolis at Columbus.
Toledo at Louisville (2).

INTERNATIONAL LEAGUE.
Baltimore at Montreal.
Jersey City at Toronto (2).
Reading at Buffalo.
Newark at Rochester.

SOUTHERN ASSOCIATION.
Birmingham at Little Rock.
Atlanta at Memphis.
Nashville at New Orleans.
Chattanooga at Mobile.

MIDDLE ATLANTIC LEAGUE.
Johnstown at Wheeling.
Fairmont at Scottdale.
Charleroi at Fairmont.
Cumberland at Clarksburg.

NEW YORK-PA. LEAGUE.
Binghamton at Hazleton.
Williamsport at Elmira.
Wilkes-Barre at Scranton.
York at Harrisburg.

CENTRAL LEAGUE.
Akron at Canton.
Fort Wayne at Springfield.
Erie at Dayton.

STANDING OF THE CLUBS.

AMERICAN ASSOCIATION.

	W.	L.	Pct.		W.	L.	Pct.
Kan. City	85	40	.680	Louisville	59	68	.465
St. Paul	75	51	.595	Columbus	58	69	.457
Minneapolis	70	55	.560	Milwaukee	52	74	.412
Indianapolis	60	66	.476	Toledo	46	70	.368

INTERNATIONAL LEAGUE.

	W.	L.	Pct.		W.	L.	Pct.
Rochester	85	49	.634	Reading	65	67	.492
Toronto	78	57	.578	Montreal	64	69	.481
Baltimore	70	61	.534	Newark	62	68	.477
Buffalo	69	66	.511	Jersey City	41	90	.313

SOUTHERN ASSOCIATION.

	W.	L.	Pct.		W.	L.	Pct.
Nashville	74	51	.592	N. Orleans	66	63	.512
Birmingham	70	50	.583	Little Rock	51	69	.425
Memphis	68	56	.548	Mobile	50	74	.403
Atlanta	67	59	.532	Chattanooga	47	77	.379

MID-ATLANTIC LEAGUE.

	W.	L.	Pct.		W.	L.	Pct.
Wheeling	29	15	.644	Charleroi	21	27	.438
Cumberland	29	16	.644	Jeannette	19	26	.422
Fairmont	27	19	.578	Johnstown	16	28	.364
Scottdale	24	22	.523	Clarksburg	15	29	.383

CENTRAL LEAGUE.

	W.	L.	Pct.		W.	L.	Pct.
Canton	66	52	.550	Akron	56	60	.483
Erie	66	55	.545	Dayton	55	61	.474
Ft. Wayne	63	55	.534	Springfield	48	69	.410

NEW YORK-PA. LEAGUE.

	W.	L.	Pct.		W.	L.	Pct.
Binghamton	67	47	.588	Hazleton	57	62	.479
Williamsport	71	51	.582	Scranton	55	64	.462
Harrisburg	67	61	.568	Elmira	54	64	.458
York	61	61	.500	Wilkes-Bre	43	75	.364

RESULTS YESTERDAY.

AMERICAN ASSOCIATION.

Indianapolis	5	Columbus	0
Toledo	11	Louisville	10
Louisville	5	Toledo	0
St. Paul	12	Milwaukee	0

Others not scheduled.

INTERNATIONAL LEAGUE.

Toronto	5	Baltimore	1
Rochester	13	Reading	5

Others postponed—rain.

SOUTHERN ASSOCIATION.

New Orleans	7	Nashville	2
Nashville	8	New Orleans	3
Memphis	5	Atlanta	1
Birmingham	6	Little Rock	2
Chattanooga	6	Mobile	3

MID-ATLANTIC LEAGUE.

Wheeling	2	Johnstown	0
Fairmont	4	Charleroi	2
Clarksburg	6	Cumberland	4
Jeannette	Rain	Scottdale	

CENTRAL LEAGUE.

Ft. Wayne	7	Springfield	4
Canton	3	Akron	0
Canton	10	Akron	7
Dayton	15	Erie	7

NEW YORK-PA. LEAGUE.

Elmira	5	York	4
Scranton	8	Wilkes-Barre	3

Others postponed—rain.

TEXAS LEAGUE.

Beaumont	4	Ft. Worth	3
Houston	3	Wichita Falls	0
Shreveport	3	San Antonio	0
Dallas	10	Waco	6

WESTERN LEAGUE.

Omaha	7	Wichita	6
Des Moines	4	Topeka	0
Denver	9	Oklahoma City	8

EASTERN LEAGUE.

Springfield	4	Albany	0
Providence	10	Bridgeport	3
Hartford	2	Pittsfield	0
New Haven	17	Allentown	2

PACIFIC COAST LEAGUE.

Hollywood	7	Oakland	5
Missions	5	Sacramento	1
Portland	4	San Francisco	2
Los Angeles	2	Seattle	1

JESSE OUT

BOSTON, Aug. 24.—(AP.)—Jesse Guilford, former National champion, yesterday withdrew his entry in the National amateur at Pebble Beach, Cal., next month, because of press of business.

A Hero Hits the Ball Often; a Bum Hits the Canvas Often

★ SUN-TELEGRAPH ★ SPORTS ★

FOURTEEN SATURDAY, AUGUST 24, 1929

SHIKAT WINS

PHILADELPHIA, Aug. 24.—(AP.)—Dick Shikat, German giant, defeated Jim Londos, Greek grappler, of St. Louis, in a one-fall wrestling match here last night.

GOLF AS CHAMPIONS PLAY IT

How should a hole with a water hazard be played?

Answered by

WILLIE HUNTER,

Member and captain British international golf team for several years, the man who introduced golf into British East and South Africa, and New South Wales.

In playing holes in which a water hazard figures, always over-estimate the distance of the shot, in your own mind. Water always is deceptive and even an experienced player on a familiar water hole often fails to judge correctly. Most water holes are purely mental hazards. It is only seldom that the water constitutes any actual hazard or is really hard to get over. In playing such a hole, put the water out of your mind after measuring the distance and play the shot without any thought except to get on the green.

(Copyright, 1929, Associated Editors, Inc.)

HELLER LOSES TO SHEA

GREENSBURG, Aug. 24.—A chilling rain, pelting these arid fairways, washed young Lawrence Heller out of further interest in the Westmoreland County amateur golf championship yesterday.

Two things occurred to the tan-skinned youth who won the medalist honors in the qualifying round. One of them was the rain; the other F. J. Shea, of the Greensburg Country Club. Shea defeated Heller, 2 and 1, in the second round of match play.

In the morning, Denny St. Clair, of Kiski, Western Pennsylvania junior champion, defeated S. A. Carson, Greensburg, 4 and 3, and later J. A. Robertshaw by a similar score to enter the semi-finals.

W. F. Marks, Kiski, eliminated Paul Euwer, of Jeannette, 6 and 5.

The remaining match in the championship flight was won by James W. Crookston, Greensburg, state amateur champion in 1927 and 1928, who defeated James F. Lutterell, home club titleholder, 1 up, after 19 holes of play.

Rain Halts Public Parks Net Play

BUFFALO, Aug. 24. — (AP.)—George J. Jennings, Jr., Chicago, present champion, was leading Robert B. Considine, of Washington, D. C., in one of the semi-final round singles matches in the National public parks tennis championship here yesterday when a sudden rainstorm stopped the contest and prevented further play. The Chicago player won the first set 8-6, and stood 3 to 2, and 40-30 in the second set.

The team of Milford J. Meyer and Gus G. Amsterdam, of Philadelphia, won the opening set, 8-3, from Harry Schaberg and Robert Norton, St. Louis, in a quarter-final match in the men's doubles and took the first game of the second set when rain stopped their play.

In addition to the incompleted matches, Jack Castle, Buffalo veteran, will oppose Jack Delara, Los Angeles southpaw, in the remaining semi-final singles match this afternoon.

Fight Results

At Erie—Tiny DeBolt defeated Johnny Mack, 10 rounds; Harry Fuller and Henry Fupo drew, 10 rounds; Mike Mulligan and Matty Oldach drew, 6 rounds; Chip Freeman and Rudy Hayes drew, 6 rounds; Frank Boiorski knocked out (technical) Joey Miller, 4 rounds.

At Chicago—My Sullivan knocked out (technical) Roxy Allen, 9 rounds; Earl Mastro defeated Eddie Shea, 10 rounds; Joey Medill defeated Henry Perlick, 10 rounds. Rene De Vos defeated Johnny Burns, 10 rounds.

At Marietta, O.—Lee Sala and K. O. Husk drew, 6 rounds; Pete Wanzo and Jack Byrd drew, 6 rounds.

At San Francisco—Eddie Roberts knocked out (technical) Tony Vacarelli, 1 round.

At Los Angeles—Everett Saring won on a foul from Vicent Forgione, 8 rounds.

Major League Scoring Table

TEAMS	Sunday.	Monday.	Tuesday.	Wednesday.	Thursday.	Friday.	Saturday.	Totals.
NATIONAL LEAGUE.								
Chicago	1		2	9	15	6	..	34
PITTSBURGH	2	11	4	8	6	..	..	31
New York	0	1	4	2	2	..	..	8
St. Louis	2	..	3	0	5	2	..	12
Brooklyn	3	..	8	1	13	..	..	25
Cincinnati	1	0	2	9	4	..	..	16
Boston	10	..	2	14	4	5	..	35
Philadelphia	0	15	8	10	7	1	..	42
AMERICAN LEAGUE.								
Philadelphia	3	8	1	5	3	1	..	21
New York	2	3	5	3	0	0	..	13
Cleveland	8	3	2	3	5	..	..	21
St. Louis	4	3	2	7	10	5	..	30
Detroit	4	8	8	13	1	0	..	34
Washington	1	5	6	1	6	1	..	20
Chicago	3	2	4	4	4	3	..	20
Boston	5	5	12	2	..	8	..	32

LOCAL TENNIS LEAGUE RACE NEAR END

PGH. TENNIS ASSOCIATION.
INTER-CLUB LEAGUE.
Standing of the Teams.
SECTION I.

	W.	L.	Pct.		W.	L.	Pct.
Edgewood	41	13	.759	South Hills	18	27	.400
P. A. A.	32	13	.711	College Hill	21	33	.389
Stanin Hts	26	28	.481	Uni. City	16	38	.296
Westhouse	25	28	.481				

SECTION II.

	W.	L.	Pct.		W.	L.	Pct.
Mt. Lebnon	61	20	.753	College Av.	33	44	.450
Wilkinsbg.	52	20	.722	Minnetonka	12	42	.222
Westhse II	34	29	.540	Duq. Light	13	46	.210

Schedule for Today.
SECTION I.

No games scheduled.

SECTION II.

Duquesne Light at Mount Lebanon; Minnetonka at College Avenue; Westinghouse Seconds at Wilkinsburg.

By PAUL G. SULLIVAN.

Competition this afternoon will wind up the 1929 schedule of action in the Pittsburgh Tennis Association Inter-Club League, save for a lone postponed tussle in Section I and a couple more in Section II. Today's program calls for play in the lower division only, the xital P. A. A.-South Hills tussle being still indefinitely in the offing, though likely to be staged within a week or so.

Last Saturday's startling upset of the hitehrto pace-setting Wilkinsburg host by Russ Unger's Mount Lebanon array scarmbled matters considerably in the Section II chase and placed entirely new complexion on the cavorting. With the Lebanonites now nicely entrenched in first place and hostilities virtually over, indications are that the gonfalon, long thought safely tucked away in the Holy City, will land across the town. Mount Lebanon has but one contest left—today's affair with faltering Duquesne Light contingent that last week went down by a 9-0 count before the onslaught of College avenue. Should the Unger outfit blank the Utilities crew, Wilkinsburg will be forced to overwhelm both Westinghouse Seconds, this afternoon's opponent, and Minnetonka without dropping one singles or doubles verdict of the 18 to be reeled off in order to terminate in a tie with the Mountmen. Tough prospect!

DIFFERENT TASK

The two trophy-seekers stand favored to cop handily today, but Wilkinsburg faces a more difficult task than does Mount Lebanon. Westinghouse gave the Burgers a scare in the revious meeting between the twain, the Electrics taking the short end of a hotly-fought 6-3 fracas, while Mount Lebanon trimmed Duquesne Light, 7-2, on the first swing round the loop.

In the other circuit fray slated, College Avenue will strive to extend its win streak to three in taking on Minntonka on the College-and-Walnut courts. The East Enders appear to have struck stride of late and at the moment cast covetous eyes at third position in the standing, a notch currently held by Westinghouse with fair margin to spare. Bill Hinkle, George Kaufmann, and Sam Keller, however, have begun to break into the victory column with regularity for the Moore combine with result that may prove disastrous to Westinghouse hopes.

The Pittsburgh-Greensburg racquet tilt, postponed because of rain on the original date a fortnight ago, has been re-booked for the Greensburg Country Club rectangles tomorrow afternoon. Dave and John O'Loughlin, Marion Rinehart and Whitey McLain—a P. A. A. Stanton Heights combination will uphold Steel City honors against "Tack" Hammer, Billy Ramsay, Don Snyder, and other stars of the home firmament. An exceedingly interesting argument seems inevitable. The engagement will be Pittsburgh's third inter-city joust of the year, Wheeling having been trimmed, 9-0, here last month, and Fairmont having been bumped, 6-2, at the Fairmont Country Club last Sunday. A session at Clarksburg, W. Va., between Pittsburgh and a Mountaineer delegation that has been unbeaten in a dozen starts is in the making for early September.

WHAT'S THIS?

A wise-crack for the book cropped up in the course of the Pittsburgh squad's melee with Fairmont. George Sawin, P. T. A., president and Westinghouse captain, was playing Winfree of Fairmont. Sawin is a hard and accurate driver and he was having distinctly an "on" day in his seance with the West Virginian, a much less experienced performer. A feminine spectator in the sizable gallery watched the procedure with growing unrest. Finally her indignation was no longer to be contained and she spoke out wrathfully, "That Pittsburgh man is a dirty player. Look at him—he won't put the ball near enough to our man to let him hit it at all." Who says tennis is a ladies' game?

Bill Servick, Duquesne, Pa., netman, who will carry the colors of the University of Alabama next spring, is through with mixing camp life with tennis. Bill gave McCook Reed a terrific scrap in the Western Pennsylvania tourney late in June and was figured to progress quite a piece in the Western Maryland event at Mountain Lake Park a week or so ago. Bill and Sam Keller, Duke varsity court leader, set out for the mountain resort as afternoon wore on toward evening of the night before the opening of the tournament. Pushing deep into the Alleghenies, they determined to remain till morning in a tourist camp and sleep in a tent. Servick felt no ill effects of this unique of training till the middle of his first set with Bill Weber of Clarksburg the next morning. At that point in the proceedings, however, he began to feel faint. A blistering sun scorched down from cloudless heavens and ere many minutes had passed, Bill was one deathly sick citizen. He stuck it out as long as he could, finally blowing the set and the initial game of frame two. Then, fearing that he would collapse on the court, he conceded the verdict by default and thus wound up an auspicious Pittsburgh bid for laurels that Marion Rinehart was later to lose before the well-calculated attack of B. F. Arkle, youthful ace of Wheeling.

Dormont, Stephens Sandlot Victors

Dormont defeated the Chicago Ranger Girls, 4 to 2, in an interesting game at Dormont last night. The hitting of Kress and Fuchs featured.

The J. G. Stephens Club blanked the R. L. Irwins, 2 to 0, in a fast game.

Demor A. C. shut out the Harris Club, 4 to 0, in another good tilt.

How Cubs, Athletics Can Clinch Pennants

NATIONAL LEAGUE
GAMES TO PLAY

CUBS—40—With Pittsburgh, 6; with New York, 4; with St. Louis, 7; with Brooklyn, 4; with Cincinnati, 11; with Philadelphia, 5; with Boston, 4.

PIRATES—40—With Chicago, 6; with New York, 7; with St. Louis, 7; with Brooklyn, 8; with Cincinnati, 5; with Philadelphia, 3, with Boston, 5.

THEIR lead 11 full games as a result of beating the Phils yesterday while the Pirates were idle, the Cubs need 30 victories out of their remaining 40 games to clinch the pennant. The Pirates could not pass them even if they won all of their remaining 40 games. The standing at the finish would be:

	W.	L.	Pct.
CHICAGO	108	46	.701
PITTSBURGH	107	47	.695

SHOULD the Cubs hit a slump and win only 20 out of their remaining 40 games, the Pirates would have to win 31 out of 40 to finish in the front. The standing would be:

	W.	L.	Pct.
PITTSBURGH	98	56	.636
CHICAGO	97	57	.630

AMERICAN LEAGUE
GAMES TO PLAY

ATHLETICS—34—With New York, 7; with Cleveland, 4; with St. Louis, 4; with Detroit, 3; with Washington, 4; with Chicago, 6; with Boston, 6.

YANKEES—38—With Philadelphia, 7; with Cleveland, 5; with St. Louis, 6; with Detroit, 5; with Washington, 8; with Chicago, 4; with Boston, 5.

ALTHOUGH again defeated by the White Sox yesterday, the Athletics gained ground. The Yanks, by losing to the Browns, reduced the number of wins needed by the A's to clinch the flag. The A's, 12 games in front, need 25 out of 34 games to take the flag. The Yanks could not pass them if they won all of their 39. The standing at the finish would be:

	W.	L.	Pct.
PHILADELPHIA	108	46	.701
NEW YORK	107	47	.695

SHOULD the A's win only 17 out of their remaining 34 games, the Yankees would have to win 32 out of 38 to finish in the front. The standing would be:

	W.	L.	Pct.
NEW YORK	101	53	.656
PHILADELPHIA	100	54	.649

(EVERY GAME THE PIRATES AND YANKEES LOSE FROM NOW UNTIL THE END OF THE SEASON MEANS ONE LESS VICTORY THE CUBS AND ATHLETICS WILL NEED TO CLINCH THE PENNANTS IN THEIR RESPECTIVE LEAGUES.)

Today's Race Entries

Hawthorne.

First race, $1,200, claimin, 3-year-olds and up, 6 furlongs—Suit Yourself, 109; Mino, 109; *Bramstar 109; *Sambo G. 101; *Sandy Man, 104; Governor Seth, 112; *Elisabeth Bolla, 102; Shift, 109; Charm, 104; *Molly Dear, 99; *Witchmount, 104; Salona, 109. Also eligible—Maiden's Choice, 112; *Moderation, 107; Colonel Drage, 109; *Deerfield, 99; *Cleora, 101; *Nora D, 102.

Second race, $1,500, the Ivanhoe, 2-year-olds 6 furlongs—(b)Thistle Ann, 115; Timour, 107; (a)Gee Whiz, 104; (a)Heretix, 104; *Jimmy Moran, 113; Gallant Knight, 116; (b)Justina, 110. (a)Bartelstein and Unna entry; (b)George Collins entry.

Third race, $1,600, the Good Luck, 3-year-olds, mile and 70 yards—(a)Fairdale, 107; Frances Milward, 102; Islam, 97; (b)Plumbago, 105; Port Harlem, 100; (b)Herrick, 105; (a)The Choctaw, 105; Paul Bunyan, 109. (a)Audley Farm stable entry; (b)R. S. Clark entry.

Fourth race, the Fort Dearborn handicap, $10,000 added, 3-year-olds and up, 1¼ miles—Earl of Warwick, 99; Brown Pilot, 102; Easter Stockings, 110; Lawley, 108; Montanaro, 105; Buddy Basil, 105; Karl Eitel, 110; Blackwood, 110; Martie Flynn, 114; Calf Roper, 108; Paul Bunyan, 101.

Fifth race, $1,300, claiming, 3-year-olds and up, 1 1-16 miles—*Herodiones, 99; *Cuddle, 102; Lady Lanta, 93; *Congo II, 107; Hy Schneider, 109; *Mariboro, 108; *Broad Ax, 111; Prince Bulbo, 107; Magic Wand, 107; Cotiogomor, 111; Cardenas, 113; *Uncommon Gold, 103.

Sixth race, $1,300, claiming, 3-year-olds and up, 1¼ miles—Babylon, 102; Open Go Shut, 109; *Duck It, 104; *Pat Field, 104; *Frightful, 104; *Forebec, 104; Great Sport, 109; *Tom Byrne, 104; Mekachee, 108; Webster, 100; *Billy Basil, 94.

Seventh race, $1,300, claiming, 3-year-olds and up, 1¼ miles—*Alabama Bound, 104; *Hesitation, 99; *Ham, 98; Blind Hills, 108; Will Bank, 106; Jean Desabla, 100; *Tea Tray, 106; Helen E, 106; *The Cossack, 101; *Cartoon, 101; Flashes, 101. *Apprentice allowance claimed.

Weather clear, track fast.

Saratoga.

First race, $1,000, claiming, 3-year-olds and up, 1¼ miles—John B. 109; *Negopoll, 114; Dangerous, 120; Fortune's Favorite, 110; Sandy Ford, 109; Endless, 115; Gadalong, 120; Genial Host, 113; *Comet, 113; *Star Fiver, 105; Lancer, 113.

Second race, $1,500 added, steeplechase handicap, 3-year-olds and up, about 2 miles—Thracian, 142; *Lizard, 140; Irish Laddie, 140; Brigand, 130; Fairfield, 150.

Third race, $10,000, the Grand Union Hotel stakes, 2-year-olds, 6 furlongs—Hie On, 114; Sarazen II, 127; Polygamous, 118; Hi Jack, 122; Raccoon, 118; Which One, 125; Prometheus, 118; Guthrie, 114; Caruso, 127; Broadway Limited, 114.

Fourth race, $1,200 added, handicap for 3-year-olds and up, 7 furlongs—Curate, 105; The Heathen, 109; Baron King, 98; Sun Mission, 102; Bobashela, 114; Tuskegee, 116; Clean Play, 100; Grand Ace, 97; Chief Executive, 103; Finite, 108; Every Time, 96.

Fifth race, $5,000 added, the Merchants and Citizens handicap, 3-year-olds and up, 1 3-16 miles—Ironsides, 109; Light Cavalry, 109; Diavolo, 107; Dall, 95; Sun Fire, 105; Bobashela, 110; Hot Toddy, 100; Bateau, 116; Recreation, 104; Ben MacIree, 104; Peter Wrack, 125.

Sixth race, $1,000, purse, 2-year-old maidens, 6 furlongs—Calome, 118; Longus, 118; Brother Rank, 118; Maybe, 118; Hackyh, 118; Rumor, 118; Sun Traffic, 118; Triplex, 113; Sun Traffic, 118; Lord Quinton, 118; Brownie, 115; Bionino, 108; Brown Sinner, 113; Cygnete, 118; Oonagh, 113; Enid, 113.

Seventh race, $1,000, purse, 2-year-old maidens, 6 furlongs—Galloway, 118; Woodcraft, 118; Jodhpur, 118; Bad News Bob, 118; Sportress, 113; Stellaris, 118; Lasting, 118; Perserverance, 113; News Flashes, 118; Fleche d'Argent, 113; His Own, 118; Starference, 118; Brown Trap, 118; Perclee, 113; Nile Maiden, 113; Chariot, 118. *Five pounds claimed; ‡ten pounds claimed.

Weather raining; track muddy.

Long Branch.

First race, $1,000, claiming, 2-year-olds, 6 furlongs—*Foreign Club, 107; *Easter Seth, 95; Phil Ruth, 109; Jolly Pal, 112; Izmite, 106; *Patsy Lewis, 100; *Fair Cite, 98; *Perfect Alibi, 107; *Wrackster, 115; Ponzo, 100; Rincon, 100.

Second race, $1,000, claiming, 3-year-olds and up, foaled in Canada, 6 furlongs—*Flowering Bowl, 93; *Sabana, 93; Marry Mount, 105; Wilhelmina, 109; Love Ty Lun, 99; Grim Rock, 98; Royal Pearl, 103; *Mad Mullah, 101; Lord Cardigan, 100; *Warehouseman, 95; *Optical, 95; Sparus, 106. Also eligible—Airdrome, 101.

Third race, $1,000, claiming, 3-year-olds and up, furlongs—Grazer, 108; *Dolly Bay, 101; *Non-Stop, 101; Single Stick, 100; Nae Breeks, 98; *Hot Pepper, 100; *Marengo, 108; Izetta, 105; *Nature's Darling, 95; *Forehead, 100; *Horologue, 105; Van Patrick, 107; *Royal Omar, 108. Also eligible—*The Orleanian, 108.

Seventh race, $1,200, claiming, 3-year-olds and up, 1 1-16 miles—Genial, 108; *Thymon, 97; *Banton, 109; *Iraq, 100; Anaconda, 108; *Crecy, 107; *Eager Play, 99; Intrigue, 108; *Blazing Cinch, 91; *Jack Haskell, 100.

*Apprentice allowance claimed.

Weather clear; track slow.

Dade Park.

First race, $800, claiming, 2-year-olds, maidens, colts and geldings, 5 furlongs—Mr. Plantagan, 113; Word Arlon, 113; Deep Water, 113; *Oblize, 112; *Star Goaler, 108; Harold Ormont, 113; Cadet Graham, 113; Lucier, 113; Hermes, 113; Lit Mullen, 108, 113; Indian, 108.

Second race, $800, claiming, 3-year-olds and up, 6 furlongs—J. A. Weil, 114; Violado, 110; Noble Wrack, 117; *Meriwick, 110; Long Enough, 114; Potzuli, 107; Head Cover, 117; *Fallen Leaf, 110; *The Abbot, 112; *Charubel, 100; Minervus, 117; Photograph, 107. Also eligible—Bridge Party, 105; *Cosgue, 112; Snowcast, 117; William P. 117; *Purple Sand, 100; *Fused and Feathers, 107.

Third race, $800, claiming, 3-year-olds and up, 1 mile—Tom Snyder, 115; *Kitty Cat, 108; Grandma Lee, 110; Torch Boy, 118; Ethel Galliger, 113; *Chicola, 105; Fair Rowena, 113; Alard, 113; Kubiai Khan, 118; Little Guinea, 113; Jennifer, 113; Carry Up, 105. Also eligible—Fante, 105; Hoon Fine, 115; Keeper, 118; Billy K, 118; Valence, 113; Confidential, 105.

Fourth race, $800, claiming, 3-year-olds and up, 1¼ miles—Turk's Gal, 110; Highland Daisy, 111; Nine Sixty, 107; Rare Vintage, 100; Marion May, 96; *Captain Stevenson, 102; Open Hand 107; Sam Slick, 107; *Cortigan Star, 106; Ash Sheet, 100; Pat Calhoun, 113; Bethlehem, 105. Also eligible—*Totara, 100.

Fifth race, $1,500, Lord Byng handicap, 3-year-olds and up, 1 1-16 miles—Wellet, 110; Mineralgist, 96; Attack, 113; (a)Marine, 112; Mr. Gaiety, 116; Plade, 98; Clear Sky, 117. (a)Amsterdam, 105. (a)H. C. and Mount Royal Stable entry.

Sixth race, $800, claiming, 4-year-olds and up, 1 1-16 miles—Valentino, 106; Fair Class, 113; Dr. Rankin, 111; *Altura, 102; Billy Baughn, 106; Isostasy, 100; *Aregal, 106.

Seventh race, $700, claiming, 3-year-olds and up, 1 1-16 miles—Treasurer, 105; Choir Boy, 105; Bearing, 105; Ibby, 103; Lady Edna, 100; *Vie, 95; Pleasant Smiles, 105; *Dear Lady, 98; Single Pip, 105; Laddie Buck, 110; Highland Chief, 108; Lily Cup, 92. Also eligible—*Miss Gaiety II, 90; Prairie Girl, 102; Sumeta, 98; *Twilight Song, 97; Lawless, 102.

*Apprentice allowance claimed.

Weather raining, track slow.

Tom Thorp's Selections

SARATOGA.

1—Sandy Ford, Negopoll, Dangerous.
2—Tracian, Fairchild, Lizard.
3—Which One, Polygamous, Sarazen II.
4—Bobashela, Curate, The Heathen.
5—Ironsides, Bateau, Diavolo.
6—Maybe, Defect Play, Enid.
7—Hoover, Sunny Morn, Pericles.
Best bet—Which One, third race.

DADE PARK.

1—Oblize, Harold Ormont, Wood Axton.
2—J. A. Weil, William Minervus.
3—Rowena, Little Guinea, Torch Boy.
4—Western Princess, Coady, Red Knight.
5—Pookanaka, Stamndale, Genuine.
6—Mayor Walker, Nellie Lyons, Deep River.
7—Altimeter, Jack Savage, Ben Franklin.
8—Thistle Princess, Mascara, Gross Maid.
Best bet—Oblize, first race.

LEXINGTON.

1—Vanover, Super Toy, Pandover.
2—Rich, Chesterbrook, Drastella.
3—Pitchfork, Red Astro, Teaddor.
4—Riot, Sut Sus, Foxmore.
5—John J., Jr., Sir Leonid, Luck Piece.
Best bet—Pitchfork, third race.

HAWTHORNE.

1—Mino, Salona, Sambo G.
2—Gallant Knight, Justina, Timour.
3—The Choctaw, Plumbago, Frances Milward.
4—Karl Eitel, Easter Stockings, Martie Flynn.
5—Mariboro, Broadaxe, Dr. Cardenas.
6—Tom Byrne, Duck It, Pat Field.
7—Will Bank, Blind Hills, Hesitation.

DORVAL.

1—Brevet, Shepherd of the Hills, Sea Kale.
2—Tempo d'Armour, Ecoma, Enticement.
3—Bobby Hallahan, Saratoga Maje, Taudlane.
4—Sam Slick, Cortigan Star, Capt. Stevenson.
5—Mr. Gaiety, Attack, Clear Sky.
6—Aregal, Altura, Fair Class.
7—Treasurer, Miss Gaiety II, Ibby.

Moe and Joe—

Name WHICH ONE, in the third race, as their Best Bet at Saratoga today. DANDY FORD, in the opener, is their Long Shot Special.

Moe and Joe put over a 5-2 winner in BETTY BEAU, their Long Shot Special, yesterday. SAGE BOYS, their Best Bet, was scratched.

CUBS GAIN; A'S LOSE FOURTH IN ROW

By HENRY M'LEMORE
International News Service.

NEW YORK, Aug. 24.—This, according to no less an authority than George Herman Ruth, is a "left-handed" baseball year.

Meaning that things are going perfectly—wrong.

If interviewed today Mr. Ruth would no doubt go even further and designate 1929 as "two left-handed years," for along with his various ailments, worry over next year's contract and the general depression of his beloved Yankees, Mr. Ruth now has another fret.

This time in the form of Hack (One-Round) Wilson, most pugnacious of the Chicago Cubs.

For no sooner had the Babe overtaken Chuck Klein, of the Phillies, in the little matter of home runs than along comes Hack with his thirty-third of the season, tying the whole affair into a neat bow-knot and furnishing Mr. Ruth with another rival to be overcome.

CUBS BEAT PHILS

Wilson's tying blow came as the Cubs whipped the Phillies, 6 to 1. Hornsby and Taylor also hit for the circuit. The win increased the Cubs' lead over second-place Pittsburgh another half notch.

Behind the seven-hit flinging of Bob Smith, the Braves trounced the Cards, 5 to 2, and evened the series at 1-1. Jess Haines caused no little excitement by hitting a homer.

New York and Pittsburgh and Brooklyn and Cincinnati will play double-headers today to make up for the rainy day postponement of yesterday.

New York and Philadelphia continue to be easy pickings for the weaker clubs around the American circuit. New York suffered its second successive shutout yesterday when Blaeholder limited them to five hits, while his teammates rapped Fennock and Moore for five runs.

A'S BEATEN AGAIN

Philadelphia did little better, dropping a 3-

MRS. CURRY COPS TITLE

A Lot of Wriggling Wins a Wrigley Marathon Swim

SUN-TELEGRAPH SPORTS

STARS IN RAIN-SOAKED FINAL FOR CITY GOLF TITLE

MRS. MARGARET CURRY — MRS. CURRY — MRS. EVA BLAIR

PHOTOS BY THE PITTSBURGH SUN-TELEGRAPH.

MRS. CURRY DRIVING OFF ON FINAL HOLE

Mrs. Margaret Curry and Mrs. Eva Blair engaged in one of the keenest final matches in local women's golf history yesterday when they battled through to the final green at Schenley Park before Mrs. Blair conceded defeat by a margin of 1 up in 36 holes. They were all square at the end of the morning round. Both rounds were played for the most part in driving rain. Mrs. Curry succeeds Miss E. Lucille Bejach as city champion as a result of her victory. She eliminated Miss Bejach in the semi-final round, 1 up, in 19 holes, Thursday, this figuring in two consecutive grueling matches.

MRS. BLAIR IS BEATEN BY 1 UP

By VERN SWARTSFAGER.

A small gallery, although it numbered almost 300, braved the inclement weather of yesterday to see Mrs. Margaret Curry and Mrs. Evans Blair play their 36-hole match for the women's city championship, over the Schenley Park municipal links.

Mrs. Curry, playing a valiant game, came through victor in the close contest, having a margin of advantage of 1 up at the end of the contest. She succeeds Miss E. Lucille Bejach as champion.

WELL MATCHED

Playing under distressing weather conditions, the finalists did not score exceptionally well—but they were well matched and made merry of the battle. Mrs. Curry totalled 178 for the 36 holes, while Mrs. Blair was only one stroke worse.

They were each out in 44 in the morning and home in the same number of strokes for a fine pair of 88s, being all even at the turn as well as at the end of the first round. Going out in the afternoon, Mrs. Curry scored a 45 against Mrs. Blair's 47, being 2 up as they started homeward. Mrs. Curry needed 45 to Mrs. Blair's 44 for the laast nine, giving the champion a 90 and the runnerup a 91.

Mrs. Curry won the tenth, but Mrs. Blair came back to cop the eleventh and twelfth. Mrs. Curry took the thirteenth and fourteenth and her opponent copped the fifteenth. They halved the sixteenth, and Mrs. Blair was dormie 1 after winning seventeenth. They halved the last hole. Their cards:

MORNING ROUND.

Out—										
Par	4	4	4	4	3	3	4	4	4	33
Curry	4	5	6	4	5	3	5	4	4	44
Blair	4	4	5	5	4	4	4	6	8	44
In—										
Par	4	4	3	4	3	4	4	4	4	33—66
Curry	5	4	5	6	5	4	3	5	7	44—88
Blair	5	4	5	5	5	5	5	5	5	44—88

AFTERNOON ROUND.

Out—										
Curry	6	6	5	6	3	4	4	5	6	45
Blair	4	6	7	6	4	5	4	5	6	47
In—										
Curry	5	5	6	5	4	4	4	6	5	45—90
Blair	6	5	5	6	5	3	4	5	5	44—91

LOCAL S. A. R. WINS

NEW CASTLE, Pa., Aug. 24.—Compatriots of the Pittsburgh chapter, Sons of the American Revolution, came here yesterday for a round of golf with Homer Drake's local clubbers, and the visitors took away just about everything the home club had to offer. They won the special four-man team match with a 313-to-315 count, while both first prizes in the two divisions of the sweepstakes went to Pittsburghers. The results:

TEAM MATCH.

Pittsburgh—		
George L. Craig, Jr.	79- 4—75	
M. C. Adams	96-17—79	
W. R. MacComon	101-22—79	
Dr. H. R. Decker	100-20—80	
Total		313
New Castle—		
George Johnson	83- 9—74	
D. H. Long	84-10—75	
Judge J. H. Chambers	99-16—83	
Thomas Johnson	101-18—83	
Total		315

SWEEPSTAKES.

Class A—		
George L. Craig, Jr.	79- 4—75	
M. C. Adams	96-17—79	
Dr. H. R. Decker	101-20—80	
Class B—		
W. R. MacComon	101-22—79	
Colonel Franklin Blackstone	103-22—81	
Colonel Weaver Rogers	102-28—84	

HELD, WHITE IN FINAL

JASPER PARK, Alberta, Aug. 24.—(AP.)—Eddie Held, of New York, gained the final round of the Canadian amateur golf championship yesterday, defeating Freddie Wood, of Vancouver, 2 and 1, in the semi-final round.

Held's opponent in the final round today will be Gardiner White, of New York. White upset D. Clarke Corkran, of Philadelphia, in the semi-final, 2 and 1.

MIDWICK IN FINAL

CHICAGO, Aug. 24.—(AP.)—The Midwick Polo Club of Pasadena, Cal., went into the final of the National 12-goal polo tournament yesterday by defeating the Oak Brook-De Page team of Chicago, 14 to 6. The Californians will meet Fort Leavenworth, Kan., Rocky Mountain circuit champions, for the title game tomorrow.

LOCAL BOXERS DRAW

MARIETTA, O., Aug. 24.—(AP.)—Lee Sala, Pittsburgh, drew in six rounds with K. O. Husk, Akron, here last night. Paul Wanzo, Marietta, and Jack Byrd, Pittsburgh, also drew in six rounds.

SPORT COMMENT

(Continued from Page Thirteen.)

winter, but couldn't agree on terms when they sounded out the Garden on the subject.

SINCE the Cubs have recalled Slug Tolson from Los Angeles to fill in for Lefty Grimm, who was foolish enough to break a hand against the grandstand with a world series staring him in his German countenance, the fans have been up a tree wondering if Tolson came by that nickname honestly or vice versa. In other words, whether it was handed him because of his batting ability or because he tried to put the slug on somebody for dough.

"WELL," as Donie probably has remarked to himself more than once during these tortuous weeks, "there'll be a Bush in the world series, anyway. If I can't pull for myself to beat those Athletics, I can be rooting for Guy Bush to come through—and how!" And, by the way, the slump of the Pirates probably will take all of the kick out of the Kid Chocolate-Al Singer fight in New York next week for Donie Bush. The Pirate manager is one of the Keed's original pluggers and is on record as predicting that he'll be one of our champions one of these days.

JACK ZIVIC, Luke Carney, his manager, and Dave McConnell, who met Jack in that bout at Clarksburg, W. Va., a week ago last night, have a hearing scheduled for today before Commissioner Havey

J. Boyle, of the State Athletic Commission, who is investigating the battle.

Bushy Graham, who ran out of a match with Benny Schwartz at the Meyers Bowl week before last and then fought Eddie O'Dowd in Columbus last Monday night, boxes Vidal Gregorio in Philadelphia next Monday night. By all rights, and wrongs, too, he should be on the suspended list in this state.

"HOW is it," inquires one of those birds who always wants to know about such things, "that Cuddy DeMarco, in his befuddled condition after being knocked down, was able to hear the bell ending the second round and Tiger Joe Randall, who knocked him down, didn't hear it and socked him after it clanged, thus losing the fight on a foul?" Well, it may be that Cuddy was listening for it.

IT HAD to be some ghost from the past like Molla Mallory that would horn in and spoil a return match between Helen Wills and Betty Nuthall by beating the English star in the National Singles tournament. There ought to be a law against having such things happen.

MRS. BRANDON IS VICTOR

BUTLER, Aug. 24.—Playing over the new 18-hole course at the Butler Country Club, Mrs. H. A. Brandon, of Butler, won the first division trophy in the Women's Golf Association of Western Pennsylvania tournament here yesterday. Mrs. Brandon had a low score of 89-9—80.

Second place went to Mrs. J. M. Irwin, of Edgewood, 96-14—82, while Mrs. C. I. Wendt, of the Pittsburgh Field Club, 95-10—85, was tied for third, with Mrs. R. M. Kerschner, of Stanton Heights, 99-14—85.

Mrs. D. Beatty, of Warren, took first in the second division, with a 93-22—77; Mrs. Porter Kier, of Oakmont, was second, 101-20—81, while Miss Painter, of Kittanning, was third, with 101-18—83.

Low gross in the third division went to Mrs. Ferne, of Kittanning, with 114-30—84; Mrs. Reynolds, of Kittanning, and Mrs. Bochart, of Stanton Heights, were tied for second with nets of 85, and Mrs. Mansfield, of the Youghiogheny Country Club was third with 108-22—86.

N. Y. C. Lines' Meet Program Extensive

The sixth annual track meet of the New York Central Lines' athletic associations, of which there are a total of 57, scattered all over the system, this year is to be held in Pittsburgh on Wednesday, September 18, at the Stadium.

These affairs attract a large out-of-town attendance, it being estimated that, in addition to the 800 entries, the transient visitors this year will number 12,000 who will come from every quarter of the territory traversed by the New York Central Lines from the Atlantic seaboard to the Mississippi river.

The competitors will arrive the day before the meet and the visiting employes the morning of the day of the meet, all returning late that night.

Eight bands will be in attendance, the members of which are all employes from the various cities and towns located on the system.

The preliminaries at the Stadium will start at 10 a. m., the parade of contestants and committees at 1 p. m., concert by massed bands at 1:30 and the finals at 2, Pittsburgh daylight time.

Following the track meet there will be a dinner at the William Penn Hotel at which 1,500 will be present, including the 800 contestants. At the end of the meal the prizes will be awarded the winning athletic associations and individuals.

After the dinner there will be a dance in the Pirate Room of the hotel.

Preferred Stations Outside Pittsburgh

8:00 P. M.
WBBM (770-389) Chicago—Plantation tunes
WLW (700-428) Cincinnati—Singing school.
WRVA (1110-270) Richmond—Variety.
8:30 P. M.
WBAP (800-374) Fort Worth—String orchestra.
WGY (790-379) Schenectady—Music
WLW (700-428) Cincinnati—Thies orchestra
9:00 P. M.
WGN (720-416) Chicago—Goldkette's orch.
WCFL (970-309) Chicago—Minstrel show.
WLW (700-428) Cincinnati—Hamp's orch.
WJR (750-400) Detroit—Band.
WGN (720-416) Chicago — "Old First Nights."
WMAQ (670-447) Chicago—Concert.
WOR (710-422) Newark—Salons of Other Days.
9:30 P. M.
KYW (1020-294) Chicago—Orchestra.
WBBM (770-389) Chicago—Orchestras.
WLW (700-428) Cincinnati—Historical highlight: "Fall of Quebec."
WOR (710-422) Newark—Midshipmen.
10:00 P. M.
KYW (1020-294) Chicago—Orchestra.
WBBM (770-389) Chicago—Frolic.
WBAL (1060-283) Baltimore—Pattersons.
WCFL (970-309) Chicago—Symphony.
WCAU (1170-256) Philadelphia—Plantation Four.
WGES (1360-220) Chicago—Studio.
WLS (870-345) Chicago—Barn dance, 3 hrs.
WLW (700-428) Cincinnati—Theis Orch.
WOR (710-422) Newark—Organ.
WPG (1100-272) Atlantic City—Garber's orchestra.
WSM (650-461) Nashville—Barn Dance.
WTAM (1070-280) Cleveland—Courtesy.
10:30 P. M.
WCFL (970-309) Chicago—Orchestra.
WGES (1360-220) Chicago—Dance.
WHAM (1160-258) Rochester—Organ; dance
WLW (700-428) Cincinnati—Entertainers.
WMAQ (670-447) Chicago—Concert.
WPG (1100-272) Atlantic City—Dance.
11:00 P. M.
KMOX (1090-275) St. Louis—Variety.
WADC (1340-223) Akron—Music.
WCAU (1170-256) Philadelphia—Palais d'Or
WGY (790-379) Schenectady—Orchestra.
WLW (700-428) Cincinnati—Dance.
WOR (710-422) Newark—Golden's Orch.
WPG (1100-272) Atlantic City—Benson's orchestra.
WTAM (1070-280) Cleveland—Variety.
11:10 P. M.
WMAQ (670-447) Chicago—Concert.
11:15 P. M.
NBC SYSTEM—Slumber music to WJZ, WBAL, WREN.
WJR (750-400) Detroit—Jones orchestra.
11:30 P. M.
KYW (1020-294) Chicago—Dance.
WABC (860-348) New York—Paramount orchestra to WCAU.
WGHP (1220-246) Detroit—Dance.
WGN (720-416) Chicago—Goldkette's Orch.
WOR (710-422) Newark—Almanac Orch.
WPG (1100-272) Atlantic City—Follies Bergere.
12:00 Midnight.
WBAL (1060-283) Baltimore—Marylanders.
WCCO (810-370) St. Paul—Long's Orch.
WGN (720-416) Chicago—Dream Ship.
WHK (1390-216) Cleveland—Variety.
WJR (750-400) Detroit—Hamilton orchestra; organ.
WLW (700-428) Cincinnati — Hawaiians; Theis orchestra.
WTAM (1070-280) Cleveland—Dance.
12:15 A. M.
KYW (1020-294) Chicago—Orchestra.
12:20 A. M.
WMAQ (670-447) Chicago—Dance (4 hrs.)
1 A. M.
KYW (1020-294) Chicago—Dance
KSTP (1460-205) St. Paul—Night Club.
WCCO (810-370) St. Paul—Sankey's Orch.
WENR (870-345) Chicago—Sketch.
WGN (720-416) Chicago—Knights of the Bath.
WHK (1390-216) Cleveland—Organ.
WJR (750-400) Detroit—Song frolic.
WLW (700-428) Cincinnati—Hamp's orchestra; Gene, Ford and Glenn.

(Copyright, 1929.)

RADIO WEDDING SET SEPT. 3

WASHINGTON, Aug. 24.—Unique among broadcasts will be a complete church wedding ceremony which radio station WOL is preparing to give to its listeners Tuesday, September 3, when Robert V. Howard, connected with WOL since its foundation four years ago and recently named musical director of Shady Side Academy, Pittsburgh, marries Miss Hazel VicRoy, of Clarendon, Va.

Not only will the entire service be broadcast from the Calvary Baptist Church, but a description of the decorations and of the costumes of the bride and her attendants will be included.

Howard is probably the senior announcer and operator in Washington. He has severed his connections with radio to go to Shady Side. He entered the service of WOL when that station was established.

Miss VicRoy is a daughter of Mr. and Mrs. A. D. VicRoy, of Clarendon, and is well known among the younger social set of Arlington County, Va., as well as in Washington. The wedding has been arranged so that the tens of thousands of friends of the popular announcer may "attend."

The Rev. Homer J. Councillor, assistant pastor of Calvary Baptist Church, will perform the ceremony, assisted by the Rev. Dr. George H. Fieldman, of the Clarendon Methodist Episcopal Church.

36 Races Carded For Cambria Fair

EBENSBURG, Pa., Aug. 24.—The book for the six-day meeting of the Cambria County Fair, which opens September 2, is being sent to horsemen today.

It calls for 36 races, or six events daily. Post time has been set for 2:30 p. m., which was the hour for starting during the six-day summer meeting held the first week of last month.

CUE LEAGUE PLANNED

Amateur pocket billiard players wishing to participate in league competition this season are requested to write J. C. Ebner, 345 Division street, Bellevue.

"Cub Reporter" Features Radio Bills Tonight

By DARREL V. MARTIN, Sun-Telegraph Radio Editor.

RECALLING the day when we thought it polite to ask permission to go through a fire line and also of our search for the weather bureau on the roof tower of the Oliver Building, we have sharp reminiscences of the possibilities in "The Cub Reporter" broadcast to be inaugurated over KDKA at 9 tonight.

Every aspiring newspaperman has humiliating experiences, sometimes so grotesque in their nature that they furnish laughs for years to come. We hope that the writer of "The Cub Reporter" has not overlooked any of this rich lore.

Louis Kaufman, whose "Haunting Melody" will have an Hawaiian musical background tonight at 7:30, KDKA, will tune in on the feature out in Atlantic City, where he has gone for a few days' rest.

Ethelbert Nevin's "At Rest" will be sung by Gladys Rice on the General Electric hour, WCAE, at 9. This station also will give us Phil Spitalny at 7 p. m.

"Our Navy Outlook" is the subject of the assistant secretary of the Navy on the WJAS National Forum at 10 o'clock.

Tinkling castanets and other exotic sound effects will emanate from the loudspeaker, WJAS at 10:30, when Jesse Crawford plays the Spanish favorite, "La Paloma."

We Now Present

Anticipating a big catch in the Ligonier woods a few years hence, Walter C. Evans, chief of radio operations for Westinghouse, has purchased a Llewelyn setter pup. Mr. Evans describes "Shorty" as a high-brow bird dog not any larger, at present, than two ham sandwiches. When "Shorty" grows up with his long toothpick legs he will have to be renamed.

"Shorty" already shows signs of being a good hunting dog. With a command from Mr. Evans he will search the homestead at Midway Drive, Dormont, from cellar to garret until he finds Barbara Jean, Mr. Evans' very cute three-year-old daughter. Barbara and "Shorty" have become fast friends. Though "Shorty" must take a few hard bumps in his role of rag doll substitute, he leads a good dog's life.

Lillian Bardoner, formerly musical director of WCAE, and a very sweet girl, is engaged to marry R. Will Humphreys the latter part of this month.

Cliff J. Ryan, formerly a sports writer, now a press agent, leaned on our desk long enough last night to criticize radio voices. Cliff expressed sorrow for John B. Daniel's death, praised Milt Cross and Alois Havrilla. He panned the "circus barker" on KQV's National Amusement Park program and lit heavily on Frances C. Owen at WJAS.

About Owen. If ever an announcer had a split camp, he's the fellow. Every fan is either for him or against him; few are on the fence. Personally Owen is a great fellow—five feet, nine inches tall, heavy mustache, curly hair, blue eyes, and a hankering for red sox, red ties and white shirts. His complex personality makes one like him or dislike him, and Owen's just that way himself, be either likes or doesn't like, and will make no bones about saying just what he thinks. Candid is the word.

Comes to our desk a neat folder from Virginia Kendrick, titian contralto, of 2869 Castlegate avenue, who won the National Federation of Music Club's contest at Boston. Virginia's winsome smile graces page one. Page two tells about her success in radio and in the concert world. Page three is a specimen program of her repertoire, ranging from the light classical to opera. A most natural pose depicting the spirit of Spring appears on page four. A very neat job and we compliment Miss Kendrick on her taste and arrangement.

Either KDKA or WCAE will broadcast the finish of the Women's Air Derby in Cleveland Monday afternoon. The time is uncertain.

PITTSBURGH STATIONS

Meters		Kilocycles
199.9	WMBJ	1500
217.3	KQV	1380
232.4	WJAS	1290
245.8	WCAE	1220
305.9	KDKA	980

12:45 P. M.
WJAS—Edison Recordings.
12:57 P. M.
KDKA—Correct time.
1:00 P. M.
KQV—Weather report.
WCAE—Weather report; "Safety."
KDKA—Weather; markets.
1:15 P. M.
WJAS—Organ Music.
2:00 P. M.
WMBJ—Tea Time Music.
WJAS—Patterns in Prints.
2:30 P. M.
KDKA—National Farm and Home Hour.
3:15 P. M.
KDKA—Band of 1,000 Melodies.
3:30 P. M.
WCAE—Baseball scores.
KDKA—Demonstration Hour.
Paul Oliver, tenor; Marjorie Horton, soprano; Vaughn de Leath, contralto; Muriel Pollack and Vee Lawnhurst, piano duo; Little Symphony.
3:35 P. M.
WCAE—Victor Radio Concert.
3:45 P. M.
WCAE—Baseball scores every 15 minutes until 6:00 p. m.
4:00 P. M.
WMBJ—Studio Program.
4:30 P. M.
KDKA—Baseball scores.
4:55 P. M.
KDKA—Baseball scores.
5:00 P. M.
WMBJ—Baseball scores; music.
KDKA—Market reports.
5:25 P. M.
KDKA—Baseball scores.
5:30 P. M.
KDKA—Stock Exchange.
5:55 P. M.
KDKA—Baseball scores.
5:59 P. M.
KDKA—Correct time.
6:00 P. M.
WMBJ—Ball scores.
KQV—Baseball scores.
WJAS—Fairfax Dinner Concert.
WCAE—Black-Gold Orchestra.
French Compositions.

Marche Carnavalesque	Friml
Tout Paris	Waldteufel
Suite Trianon	Lacome
Menuet	
Passepied	
Aria	
Gavotte	
Selection from "Firefly"	Friml
Slavonic Dance No. 8	Dvorak
Intermezo from "Cavaleria Rusticana"	Mascagni
Mazurika and Czardas from "Coppelia"	Delibes
Valse Romantique	Debussy
Kol Nidrei	Bruch
Polacca (Serenade)	Beethoven
Ballet Music from "Faust"	Gounod
Selection from "Chimes of Normandy"	Planquette

Bolt Kills Painter At New Kensington

NEW KENSINGTON, Pa., Aug. 24.—Frank Pearson, 40, painter, was killed when lightning struck him on the Serpentine road, near here, yesterday.

10 Best Bets

By RADIO RALPH.

7:00 WCAE—Phil Spitalny's Music.
7:30 KDKA—Haunting Melody
8:00 KDKA—Chicago Celebrities.
8:30 WJAS—The Romancers.
9:00 WCAE—General Electric Hour: Gladys Rice.
KDKA—The Cub Reporter.
9:30 WJAS—Romany Patterns.
10:00 WJAS—National Forum: "Our Navy Outlook."
WCAE—Lucky Strike Dance.
10:30 WJAS—Jesse Crawford, organ.

KDKA—Time; Pipes o' Pan.
"Surprise Symphony."

Andante	Foerster
Allegretto Op. 2	Beethoven
Lied	Mendelssohn
Minuet No. 4	Mozart
From "Surprise Symphony"	Haydn
Scherzo Op. 9	Bobeck

6:05 P. M.
KQV—Dick Martin's Orchestra.
6:30 P. M.
KQV—Baseball scores.
WJAS—Musical Vespers.
KDKA—Gold Spot Pals.
6:35 P. M.
KQV—Aden Lowther, tenor.
6:55 P. M.
WJAS and WCAE—Ball scores.
7:00 P. M.
WMBJ—Penn Albert Music.
KQV—Correct time; weather; Nellie Risher Roberts, pianist.
WJAS—Club Alabam Jungliers.
WCAE—Time; Phil Spitalny's Music.
KDKA—Time; ball scores.
7:05 P. M.
KDKA—Vocal duo.
7:30 P. M.
KQV—The Bachelors.
WJAS—Weather report, Jungliers Orchestra.
WCAE—Scores, Edward Dunbar, tenor; Kenneth Schimm, pianist.
"When You're Away"

A Zucchela	Tosti
Canzone-Zeneziana	Tosti
One Alone, from "The Desert Song."	
When You're Away, from "The Only Girl"	Herbert
Rhapsodie in G minor	Brahms
Pale Moon	Logan
Homing	Del Riego

KDKA—Haunting Melody.
Louis Kaufman's continuity enacted by Frederick G. Rodgers with music by native Hawaiians.
7:59 P. M.
WJAS—Correct time.
8:00 P. M.
WMBJ—Studio program.
WJAS—Sorrento Serenade.
Tenor Solos, Duet.
Two tenor solos, a duet and a choral number selected from the Italian will be heard. These selections, "Bolero D'Amore," "Margherita de Parate" and "Bersagliere," will be sung by Guiseppi de Vita and M. Cilluffo, accompanied by the orchestra under the direction of Michael de Zito, which will also play the "Sorrento March" and "La Paloma."
WCAE—Radio Cavalcade.
KDKA—Chicago Celebrities.
8:30 P. M.
WMBJ—Clark's Saxophone Quartet.
WJAS—The Romancers.
"My Cairo Love."
The Breakaway Orchestra.
Rain. Duet and Orchestra.
Leave Me a Beautiful Melody. Soprano and Orchestra.
Satisfied. Orchestra.
Just Another Kiss. Duet and Orchestra.
My Cairo Love (Theme: "One Stolen Night.") Tenor and Orchestra.
Big City Blues. Orchestra.
Then We Canoe-die Goodie Along. Duet and Orchestra.
Plucky Lindy's Lucky Day. Orchestra.
KDKA—Pickard Family.
Old Fashioned Fiddling.
Leather Breeches.
She'll Be Comin' 'Round the Mountain. Pickard Family.
At the King's Table.
Sing a Song of Sixpence. Guitar Duet, Ruth and Bubb.
Gittin' in a Weavin' Way. Dad Pickard.
I'll Take You Home, Kathleen. Vocal Solo, Ruth.
Rabbit in Pea Patch. Pickard Family.
The Bucking Mule. Fiddle Solo, Dad Pickard.
Evening Shadows. Pickard Family.
9:00 P. M.
WMBJ—John Ludwick, bass.
WJAS—Nit Wit hour.
WCAE—General Electric hour.
Gladys Rice Sings Requests.

Troika	Tschaikowsky
Scherzo	Mendelssohn

To Be Selected. Soprano Solos, Gladys Rice.

Country Gardens	Grainger
My Heaven of Love	Goldman

Soprano Solo, Gladys Rice.

Bad'ner Mad'in (Waltzes)	Kamzak
Introduction and Rondo Capriciosa	Saint-Saens

Violin Solo, Yacob Zayde.

At Rest	Nevin

Soprano Solo, Gladys Rice.
Selections from "Daddy."

My Desire	Nevin

Cornet and 'Cello Duet.

William Tell Chaslet	Liszt
Two Guitars	Arr. Shilkret
Overture to "Tannhauser"	Wagner

KDKA—The Cub Reporter.
Has "Girl Friend."
Each week the cub will tell his girl friend of his adventures in news gathering and of his earnest efforts to scoop the town. The sketches are written by Peter Dixon, himself a former cub reporter. He will play the part of the cub, Jerry Jackson. The girl friend, Doris Blake, will be played by Miss Aline Berry.
9:15 P. M.
KDKA—Joe White, tenor.
9:30 P. M.
KQV—National Amusement Orch.
WJAS—Romany Patterns.
KDKA—El Tango Romantico.
10:00 P. M.
WMBJ—The Jesters.
KQV—Club Plantation.
WJAS — National Forum from Washington.
Assistant Secretary of the Navy Earnest Lee Jancke, "Our Navy Outlook."
WCAE—Lucky Strike Dance.
KDKA—Good Fellows.
"The Girl Friend."

The Birth of the Blues	Gershwin

Octet

Moanin' Low, from "The Little Show"	

Instrumental

Piccolo Pete	Jenkins
The Girl Friend	Rodgers

Octet

I'm Doing what I'm Doing for Love	

Instrumental

Chiquita	Wayne
The Evening Bells on the Mountain	
	Beckie
Moonlight and Roses	Moret

Octet

California, Here I Come	Meyer

10:30 P. M.
KQV—Popular Music.
WJAS—Jesse Crawford, "Poet of the Organ."
Popular Song Parade.

Popular Song Parade	
Andante Cantabile	Tschaikowsky
The Dolly Waltz	Poldini

Soloist

La Paloma	
Love Sends a Little Gift of Roses	

KDKA—Two Troupers.
"That's What I Call Love."
A lost purse and an unpaid hotel bill cause the Two Troupers to work out their debt as telephone switchboard operators in an Atlantic City hotel.
The troupers, Helene Handlin and Marcella Shields, enlist the aid of the assistant manager, hoping his support will help them get a tryout as entertainers in the grill room.

Here We Are	Warren
Low Down Rhythm	Greer

Orchestra.

If I Were You I'd Fall in Love With Me	de Sylva

Vocal Solo, Marcella Shields.

8 Tongues

EOELINE NOVAK

Very versatile is Eoeline Novak, soprano, who is a soloist on the Romany Pattern concert of gypsy music through WJAS every Saturday night at 9:30. Of Slavish personality, Miss Novak sings in eight languages, including folk songs of many countries.

Then You've Never Been Blue
Vocal Solo, Helene Handlin.
That's What I Call Love
Vocal Duet.
Marcella Shields and Helen Handlin.
11:00 P. M.
WMBJ—Baseball; weather.
KQV—Correct time; scores.
WJAS—Time; weather; scores.
WCAE—Piano Twins.
"Sleepy Valley"

Tear Drops	Davis

Piano Twins.

If I Fall in Love With You	Phillips

Baritone solo, Howard Phillips.

Idawanna	Chase

Piano Twins.

By the Way	Young

Baritone solo, Howard Phillips.

Sleepy Valley	Hanley

Piano Twins.
KDKA—Amos 'n' Andy.
11:15 P. M.
WCAE—Park Central Orchestra.
KDKA—Time; weather; baseball scores.
11:20 P. M.
KDKA—Far North Broadcast, followed by Don Bestor's Orchestra.
12:00 Midnight.
WCAE—Rudy Vallee's Orchestra.
12:30 A. M.
WCAE—Weather report.

$500 Ring Missing, Detectives Notified

Police and detectives yesterday were notified of the disappearance of a ring from the home of Mrs. Sarah Trail, of 6025 Broad street. It was valued at $500.

The Sun-Telegraph Fifteen Cent Pattern

A VERY ATTRACTIVE FROCK FOR YOUTHFUL FIGURES.

Tub silk in wide stripes of orange and white is here pictured. The collar and belt are of white crepe. Pongee, lightweight wool crepe, or flat silk crepe are also suggested. The front is cut with a panel extension, and is lengthened at the sides by a skirt extension, with plait fulness, and which also lengthens the waist portion of the back. The sleeve is a fitted model. A tie collar outlines the U shaped neck. The fulness of the dress is held by a narrow belt.

The pattern for this pleasing style is cut in three sizes: 16, 18 and 20 years. To make the dress for a 16-year size will require 3¾ yards of 32-inch material. For collar and belt of contrasting material as pictured in the large view one-half yard is required cut crosswise. The width of the dress at the lower edge with plait fulness extended is 60 inches.

COUPON.

This pattern will be sent on receipt of 15 cents (silver or 2c and 1c stamps). Make number, name, address, etc., plain. Send to Pattern Department, The Pittsburgh Sun-Telegraph, Pittsburgh, Pa.

No. 6576. Size.....

Name .....

Street and No. .....

City ..... State .....

Birds at School.

A PAIR of blackbirds which built their nest on the clock in the gymnasium at Windham Hall School, Lostok-Gralam, England, delighted the children by rearing their young within the schoolroom.

Magazine Page

Charles I.'s Nightgown.

ELABORATELY worked in gold and silver thread, a "state" nightgown, formerly belonging to Charles I, was recently sold for $500. A nightgown worn by Queen Elizabeth as a young princess sold for $625 at the same sale.

Meditations of a Wife

By HELEN ROWLAND

People I Love

HEAR now, my Daughter, my Hymn of Love.

* * *

For, the people whom I envy are many, and the people whom I hate are few. But, the people whom I LOVE are legion!

* * *

Verily, I love all those thoughtful souls, who enclose self-addressed envelopes with their bills. For, the blow of the debt is softened by that act of generosity; and they receive their checks by return mail.

* * *

I love all hotel clerks who greet me with a smile of welcome and forbear to serve the ice at the desk. Yea, they are more cheering to the spirit than fine linen and much clean towels, or a thousand brass buttons.

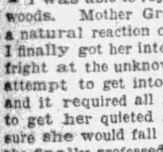

HELEN ROWLAND

* * *

I love all POSTMEN. For lo, the postman walketh many weary miles and carryeth a heavy load. Yet, who hath ever seen one of these, that was not full of graciousness and good cheer? Yea, he is more welcome than the first cup of coffee on the "morning after."

* * *

I love all sound-sleepers, who do not arise with the lark and awaken me with their matin-songs, their splashings and their lawnmowers; but the strenuous soul, who arouseth the house in the morning is a thorn in the flesh.

* * *

I love all people who do not keep radios. But, those who turn on the radio at my coming, and then start an animated conversation, are the soul-tormentors of modern life, more terrible than that saxophone-player.

* * *

I love the house-guest, who considereth my cook; who is always prompt for meals, and who eateth that which is set before him with relish. But the careless guest, who considereth not the servant in the house causeth his hostess tears of anguish.

* * *

I love all cheerful and amiable people, whatsoever their sins and weaknesses. But the cynic and the critic and the high-hatter do not IMpress me. They DEpress me. They are as too much vinegar in the salad.

* * *

I love all jolliers; and the skillful flatterer in my delight. For, howsoever patent his lies, I can swallow them. They are as wine to my vanity, and a sedative to my inferiority complex.

* * *

Verily, verily, I love all these, who praise my ways, admire my good taste, dispel my melancholy, applaud my cleverness, respond to mine affection and gladden my days!!

* * *

For, the merry and the gracious, and the kindly and the amiable may not ALWAYS be "worthy"—but they are always WELCOME!

SELAH.

(Copyright, 1928, King Features Syndicate, Inc.)

Love's Awakening

A Continuation of Love's Embers

By ADELE GARRISON

Madge at 'War Council' Called to Protect Mary

IT WAS fully 20 minutes before I was able to rejoin the Underwoods. Mother Graham suffered a natural reaction of nerves when I finally got her into bed after her fright at the unknown marauder's attempt to get into Mary's room, and it required all my experience to get her quieted so that I was sure she would fall asleep. When she finally professed herself ready to let me go, she put out a thin trembling hand and clutched mine.

"Mr. Underwood is very clever and kind," she faltered, "but he isn't our own. Promise me that you—"

Her voice died away, but I pressed her hand firmly.

"I promise that no harm shall come to Mary," I said, with the sensation of making a vow, and her hand relaxed.

"I can sleep now," she said, and I stooped and kissed her with a constriction in my throat at her trust in me, her inclusion of me as "our own." Not always had my mother-in-law thus regarded me.

Lillian was alone in Mary's room when I went back and something tense in her attitude told me that she was nervous and alarmed although her face was composed, and her voice was even nonchalant.

"Harry has gone outdoors to see what traces he can discover," she said. "He went directly after you left, so he ought to be back any minute."

But the minutes lengthened into another quarter of an hour before Mr. Underwood appeared. It was a tribute to his powers of moving noiselessly that we heard no sound of closing doors, or even of his footsteps until he was at the door. Lillian remained almost motionless as he came in, but her eyes were suddenly starry with relieved gladness, and I realized that she had been numb with terror for him during his absence.

"The fellow came in through that wood road which leads to the shack where 'me and me accomplice' hung out last Spring," Mr. Underwood said, and I felt suddenly cold at his reference to that time of sinister menace, that international plot against governments which had involved the Princess Olina and nearly ended Mr. Underwood's adventurous career. "I've had Jim out and we've traced his footprints—gee! —if this keeps up, I'm going to hire out as a movie sleuth!" He wiped his forehead with a melodramatic flourish of his handkerchief and grinned at us as he spoke. But I had noticed the tiny beads upon his forehead and knew that the gesture was no theatrical one. He was distinctly uneasy at the thing which had come to us so suddenly.

"There'll be no more trouble tonight," he said. "Jim's going to stay awake the rest of the night, and so shall I. I wonder if Mary can tell us her version of the thing now."

"I'll see," I said promptly, and hurried down the hall to my room.

"Yes, she's all right," Katherine said when I had put the query. "Bring them in, but don't linger any longer than you have to, any of you."

I went back with my message and the Underwoods came quickly with me to Mary's bedside.

"We won't stay two minutes," Mr. Underwood assured Katherine. "I just want to ask Mary a question or two."

"Go ahead," Katherine said, and he turned to Mary, looking up at him from her pillows.

"What first drew your attention to the window?" he asked. "Was there any noise of anybody climbing up?"

Mary shook her head.

"No, the first thing I heard was the sound of scraping against the screen," she said. "I didn't know what it was at first, thought it was a cat of something. But when I looked toward it I could see a hand—and—a knife or shears or something cutting at the screen, and a face looking in the room just as if it were hung there in space."

She shuddered, and Mr. Underwood put the next question quickly.

"Could you see the face? Would you know it again? There was a light in Lillian's room at the end —one we left—which threw a ray right outside your window."

"Yes, I know," Mary said. "It picked out his face, so I'd know it again anywhere."

"What was it like, Mary?" Lillian asked, and I knew that imperceptibly her husband had signaled her to take up the inquiry.

"It was a terrible face," Mary said, "like a rat's, a low forehead with sandy hair, partly gray, all tumbled over it, and a scar like a comma across the cheek."

"Just one thing more, Mary," Mr. Underwood said, and I knew that her answer had satisfied him.

"Did you scream before you got out of the room?"

(Copyright, 1929, Newspaper Feature Service, Inc.)

Horoscopes

Monday, August 26

MONDAY'S astrological chart points to fairly interesting and prosperous conditions but these should not be negatived by an inclination to wrangle and bicker, nor to indulge distorted viewpoints. Be on guard against secret attacks.

Those whose birthday it is may have a fairly active and prosperous year, but they should not complicate affairs by indulging in strife and ill-temper. Likewise, be on guard against subtle or underhand attacks.

A child born on this day may be clever and hard-working but the inclination to impetuous and tempestuous behavior should be handled in early life. It may also be subject to malign and secret attacks.

Occasions do not make a man frail but they show what he is—A'Kempis.

Sunday, August 25

SUNDAY'S horoscope holds excellent auguries for those in the employment of others, as well as for all manner of mystical and spiritual pursuits and avocations. It is fortunate for cultural and social activities.

Those whose birthday it is may expect promotion or preferment if in employment. It is propitious for launching new enterprises or dealings with large corporations or combines.

A child born on this day may have diversified talents and should reach important place in life, possibly in diplomatic service or with large interests.

Religion is not a lot of things that a man does, but a new life that he lives; not a thing for weak souls but a thing for the manliest soul.—Phillips Brooks.

When Cleaning Walls

Your walls should be dusted weekly with a feather brush. When soiled, wallpapers can be cleaned and brightened by rubbing over with a ball of flour and water dough. Varnished papers should be washed over with soapy lather and wiped with a chamois leather wrung out of clean water, and left to dry.

Ebony Brushes

Before washing ebony brushes, rub the wood thoroughly with vaseline. This will prevent the ammonia or soda used in the washing water from spoiling the ebony.

THE MODERN MOTHER

Drawn by Dorothy Flack

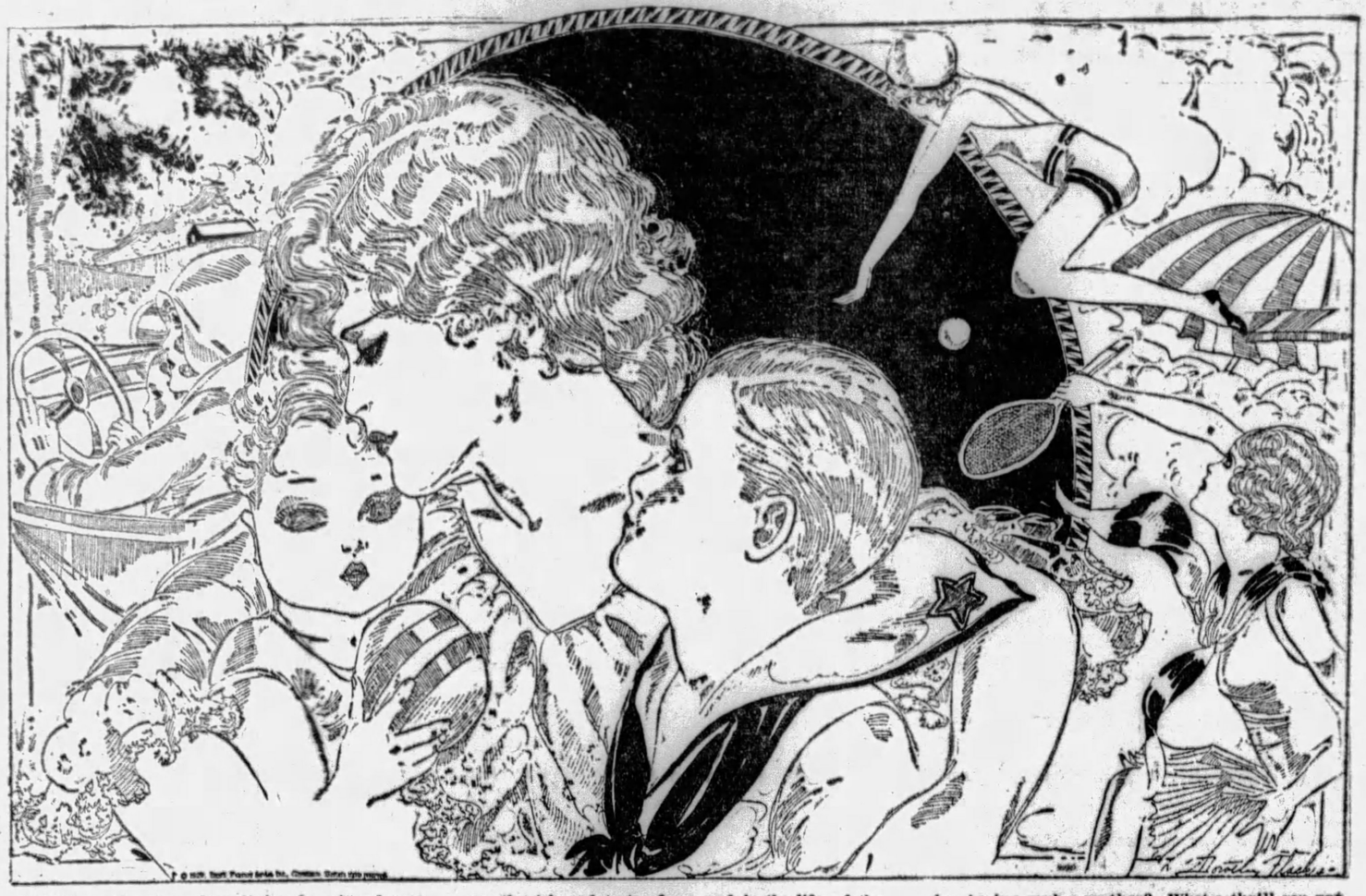

GONE are the days when Mother is pictured as a sweet, self effacing little lady whose sole thought is home and who never goes out, but martyr-like gives up all the things she once enjoyed so that her family can make a nice little door-mat of her.

Nothing doing, in these modern days! The modern Mother is the friend and pal of her family. If they go on a swimming party, Mother's right on the job and trots along, and is the life of the party. She drives the car with infant Danghter or Son as the case may be, gleefully reposing on her lap. And when it comes to tennis or golf—well, try and get the modern mother to stay home!

And frankly, I'm for her! Isn't it better to have a Mother who speaks your language and plays your games, to one who would and probably did think you were crazy when you talked about the enjoyments of your set? Aren't you a better girl and boy having such a mother? What a thrill you get when someone says "Your MOTHER! I thought she was your Big Sister!"

But she's none the less a really, truly Mother, for all her proclivities. She's the same kind of a Mother that has blessed the world ever since it began, only she's modern. And she's healthier and happier for it, and so are you—and the world's a better place for her being in it—and Love's delighted.

DESIGNS DIRECT FROM THE ATELIERS REVEAL COMING SEASON'S NEW MODES

Sketched in Paris

Paris Bureau, Pittsburgh Sun-Telegraph

PARIS, Aug. 23.—Roses in December will be seen everywhere next season, for the latest frocks designed for winter evening wear show an overwhelming number of floral printed chiffons and voiles.

So we see the age of reason in fashions that refuse to be bound by season, clime or place. If the style is right and becoming, it is continued so long as there is a demand for it.

The regal note continues to be sustained by the Princess line, which is a feature of the newest frocks, and is finding much favor with designers and clients alike. It is a gracious line, that combines dignity with a pleasing simplicity of cut and silhouette. The fussy type of dress, with frills and fluttery points, is "out," for the present, anyway.

* * *

THE illustrations for today depict two of the very newest models, which were created for formal wear but are still reposing in the quiet security of the atelier.

To the left is one of the new floral printed chiffons, designed for winter evening wear. It is a rose design on a dark background and is very interestingly draped. The back of the bodice is loosely looped beneath a deep curving decolletage. Three separate circular godets form the skirt, the one at the back being considerably longer than the others. These fit very snugly about the hips.

* * *

THERE are many that like the faille for both day and evening wear, and so we have had sketched an evening model of that fabric in plum color. It is on close-fitting Princess lines, with a deep "V"-shaped decolletage at the back.

An important feature is the cluster of godets placed low, starting in stitched pleats from beneath appliqued pieces of the fabric at the back of the bodice.

(Copyright, 1929, King Features Syn., Inc.)

EXAMPLE of new floral printed chiffon for formal evenings. Rose design on black background. The model has not yet been seen outside the Paris atelier where it has just been designed.

EVENING model of faille, in plum color, which shows the stately close-fitting Princess lines which are to be a feature of the newest models, combining dignity with simplicity.

Household Hints

Patent leather shoes will not crack is rubbed with pure olive oil.

If a piece of dyed cloth is damped and rubbed on clean white paper, the absence of any stain shows that the dye is a "fast" color.

Bread boxes lined with brown paper will remain sweet in hot, damp weather.

A tablespoonful of milk in which a little brown sugar has been dissolved will glaze cakes and pastry.

Olive oil rubbed into the scalp will prevent dandruff.

Rain spots on clothes, can be removed by placing a clean, damp cloth on the material and pressing it with a moderately warm iron.

Water strained from boiled onions is excellent for cleaning white paint.

To make brooms fresh and clean, dip into a pail of boiling soap and water and dry in the sun.

How to Keep Well

By Royal S. Copeland, M. D.

Child's Tender Skin Demands Daily Care

WATER is your friend. It should be your baby's friend and will be, if you will help a little.

Cleanliness is essential to health. The cleaner your baby is, the better tempered it will be; the less it will cry; the better it will look; the better it will be in every respect!

DR. COPELAND

In hot weather the mother of an infant has no easy task. She has a full-sized job. Fortunately, it is a satisfactory job in the long run, worth all the trouble and anxiety.

The baby must be changed often. Every time this is done, there must be local bathing, thorough drying and the application of powder. Without perfect cleansing, the skin becomes irritated, chafed or chapped. This causes pain—real discomfort. In consequence, the poor little youngster cries and makes everybody unhappy. The experienced mother will understand. The new mother may not know. That is why I speak about it.

The skin of an infant is extremely thin and sensitive. It must be treated more considerately than the veneer of a $3,000 piano.

It is surprising what a difference there is in soaps. A variety that agrees with one adult may produce uncomfortable skin symptoms to another. A variety that agrees with all adults may be extremely irritating to a baby. You must select the soap with care. When you find a kind that agrees, stick to it. To avoid irritation of the infant's skin is a thing vital to its welfare.

It is a lot of trouble to prepare for that thorough bath every day. On a particularly hot day there is a temptation to omit it. This must not be done.

The cleansing of the whole body is necessary in order that the skin may be in prime condition to do its work. The more work the skin does, the less burden there will be to be carried by the kidneys. Good health is promoted by activity of the skin. Health is impaired unless the skin is kept clean.

Plenty of water for bathing and plenty of water to drink. These are well worthwhile hints for baby's care in hot weather.

Answers to Health Queries

C. W. H. Q.—How can freckles be removed?

A.—Freckles can be made less noticeable by applying equal parts of lemon juice and peroxide of hydrogen.

* * *

J. A. Q.—What can be done for an overactive thyroid?

A.—I would advise you to consult your doctor. He will direct the proper treatment.

* * *

H. M. F. Q.—What can be done for acne?

2.—What can be done for falling hair?

A.—Correct the diet, by cutting down on sugar, starches and coffee. Constipation should be avoided.

2.—I would suggest frequent shampooing and the use of a stimulating ointment.

* * *

C. F. Q.—Would a bowl of cooked rice taken before retiring tend to increase the weight?

A.—Yes—the general rules for good health should also be helpful under the circumstances.

* * *

A. T. H. Q.—What are the symptoms, cause and cure for low blood pressure?

2. What is responsible for numbness in the hands and feet at night? The toes become rigid and pain, which condition lasts a considerable length of time.

3. Is a benign tumor dangerous? Can operation be avoided?

4. What would cause deep black spots on the body and pain in the parts affected?

A.—Low vitality, dizziness, depressed spirits and headache are among the outstanding symptoms. Some infection is at the source, as a general rule. The treatment depends upon the cause.

2. Poor circulation is the usual cause. Improve the general health and the circulation will improve. Massage and application of heat should give increased comfort meanwhile.

3. Not as a general rule, although the location has much to do with the nature and seriousness of the trouble. This would also have much to do with the treatment. Follow your doctor's advice.

4. This condition may be due to purpura. Be sure to locate possible infection in the system. Your doctor will prescribe for you.

* * *

WORRIED, Q.—What causes a murmuring heart and is this condition dangerous? I have been told to avoid work and to rest as much as possible. Would smoking or drinking tend to aggravate the trouble?

A.—Nervousness or some abnormality of the heart itself would be apt to cause this symptom. Whether or not it is dangerous depends upon the extent of the trouble. Undue excitement and overexertion, as well as excesses in eating and drinking, would naturally tend to cause further trouble. Follow your doctor's advice.

(Copyright, 1929, Newspaper Feature Service, Inc.)

Correct Manners

By Mrs. Cornelius Beeckman

A Youthful Hostess

DEAR MRS. BEECKMAN:

I want to give a party to about 16 of my girl friends. I am 17 years of age and I have never had many opportunities to entertain.

Will you please tell me how I shall word my invitations? Should my mother's name be on the card?

I have a sister 15. Should her name be on the card with mine? I want to have cards. Please tell me if I should write "Bridge" or "Cards" on the invitation. G. S.

FOR a girl of your age, it would be in excellent form to send an invitation written on your own letter paper. Why not send your invitations in this form instead of the more formal manner of visiting cards. One of the great advantages of the form that I am recommending is that you can so graciously write the invitations in the name of your mother as well as your name. Wouldn't you like this? This would be in good taste.

"Dear Mary:

"Mother and I would be so happy if you will come to a party that we are giving on Wednesday evening, August the fifth. We are inviting several of my best friends—and it won't be a party without you. The party is at our home, at 8 o'clock, and is to be very informal. Come prepared to play bridge, if you wish, or to dance, if you wish.

"Dearest wishes from mother and Janet and me, and high anticipations of seeing you on the fifth.

"Most devotedly yours,

"DOROTHY."

IF you decide that you still wish to send a card it will be either your visiting card or one of your semi-engraved cards, but this kind of invitation seems a bit sophisticated for a girl of your age. On either one it would be best form for you to include your mother's name, but it would not be necessary to include your sister's name, unless she is to be co-hostess. If you are going to play bridge, then I should write that word on the cards; if you plan on several games of cards, then indicate this by writing 'cards.'"

The Married Woman's Signature

DEAR MRS. BEECKMAN:

I frequently wish to sign my given name, married name and maiden name. Will you please tell me the correct way?

MRS. ——.

DO YOU mean your informal name? It is the custom usually now for a woman to adopt as her informal married name the first and last names of her maiden name prefixed to the last name of her married name: Mary Allen Browne. Or she may prefer to drop the last name of her maiden name and call herself Mary Browne. Either form she would, say, use for the signature of her checks. Too, this is the correct direct signature to letters that she writes to people whom she does not know very well but still who do not need to be told her formal married name. For her business letters and for letters that she writes to people who need to be told her married name this is the correct form—and how I wish that every married woman would pay attention to this, for it is so important for her to know it:

Very truly yours,

Mary Allen Browne

(Mrs. Arthur Browne).

(Copyright, 1929, Premier Syndicate, Inc.)

From the Clouds

APPROXIMATELY 16,000,000 tons of rain and snow fall upon the face of the earth every second, according to expert estimates.

Fiction Page

Birds' Periscopes

WITHIN the eyes of ground birds nature has provided tiny periscopes, reflectors which enable them to observe the approach of enemies from behind.

LITTLE CAESAR By W. R. Burnett

(Continued from Yesterday.)

Otero's Girl Warns Him Of the Grave Danger Of Following Rico

WHAT HAS GONE BEFORE

In the back room of the "Club Palermo," Chicago gangland headquarters, fat and swarthy Sam Vettori, gangster chief, outlines the plan for a hold-up of the Casa Alvarado, high-class night club. Tony Passa, Otero the Greek, Joe Massara and Rico, Sam's lieutenant, are each assigned parts to carry out. Sam, who does not actively participate, warns Rico there is to be no shooting.

NOW GO ON WITH THE STORY.

CHAPTER II.

VETTORI was sitting in his little office on the main floor. On the other side of the wall the jazz band was playing, but he paid no attention. The noise of the jazz band was the same to him as the ticking of a clock to an ordinary person. He felt very pleasant and comfortable over his bottle of wine and his plate of spaghetti. Things were right!

He congratulated himself on his subordinates. Each man a specialist. Yes, yes! That was the way to do. None of this hit or miss stuff for Sam Vettori. Rico the best gunman in Little Italy; a swelled head, all right, but he can be handled, and there you are! Otero so crazy about Rico he "don't know nothing." Following Rico any place; do anything Rico tell him. And handy with a rod. Well, well. Not bad for a Mexican. As a rule foreigners were not right with Sam Vettori, but in general he had an open mind, and Otero was the goods. And look at Joe Massara, there was a man for you! A swell Italian who could pass anywhere. One winter in Florida, so they say, Joe passed himself off as a count and hooked a rich widow for plenty. Yes, yes! That was Joe for you. As an inside man you couldn't beat him. And Tony! He could drive a car 60 miles an hour straight up the Tribune Tower. Only one thing, sometimes Tony was undependable. Used to be a choir boy at St. Dominick's and that stuff. But he had outgrown that, maybe; anyway he was dead scared of Rico and that would shut his mouth.

Vettori leaned back, wiped his mouth with the back of his hand and unbottoned his vest. Spaghetti and wine, what is better!

The band stopped playing. Bat Carillo, the bouncer, put his head in the door.

"Couple of hard guys looking for trouble, boss," he said.

Vettori looked up.

"Yeah? Know them?"

"Never seen them before."

Vettori heaved himself to his feet and walked with Carillo to the swinging doors which separated the backrooms and kitchen from the club proper. He pushed the door open about a foot and peered in. Carillo pointed.

Vettori laughed and closed the door.

"Some of them dumb Irish," he said; "let 'em alone unless they get bad and start something, then bounce 'em."

"O. K., boss," said Carillo.

Waiters passed Vettori in the corridor, sweat dropping from their faces, steam rising from the dishes on the slanted trays. Vettori rubbed his hands.

"Business is good. Well, well! We won't none of us die in the poorhouse."

When he got back to his office he found Scabby, the informer, waiting for him. Scabby was dark and undersized with a heavy, sullen, blotched face. Passing as a police informer, he was in reality a member of the Vettori gang. He played a dangerous game as he informed on other gangs. His life wasn't worth a cent and he was jumpy and quick with a gun.

"Well, well, Giovanni," said Vettori, "what's the news?"

"Everything's jake," said Scabby, taking off his hat and revealing a shining bald head.

Vettori called a waiter.

"Some spaghetti for this man here," he said, "and a bottle of wine."

"That's the ticket," said Scabby without smiling; he never smiled; his face was melancholy and lined, and sagged like a hound's. "The boys on?"

"All set," said Vettori. "It looks easy."

Scabby nodded.

"It ought to be. But no gunplay, get that, Sam. The Big Boy'd raise hell if he knew what was up."

Vettori's face hardened.

"I heard that once, Scabby. That's enough. This is too good to pass up."

"All right," said Scabby, "I've had my say. But things ain't what they used to be, Sam. It's getting dangerous. They've even got the Big Boy scared. It's the damn newspapers. They play that crime stuff off the boards. Big headlines, see? That's the trouble."

They sat silent. Vettori, absorbed, puffed on his stogie. Finally he said:

"Listen, Scabby, you ain't heard nothing, see? I got to keep these boys on their toes. Especially Joe. Don't spill nothing about the Big Boy."

Scabby shook his head vigorously. Vettori took out his billfold and handed Scabby a fifty.

"That's part of your split, Scabby. Keep your eyes open, that's all."

Scabby pocketed the money. The waiter came in bringing the spaghetti and the wine. Carillo put his head in the door.

"Reilly, the dick's, up front."

Vettori nodded.

"He's O. K. If he sticks around, send him back in about half an hour."

"Sure," said Scabby, "I'll be out of here in less than that."

* * *

Otero lay looking out the window at the electric sign across the street.

CLUB
PALERMO
DANCING

Snow was falling past the windows. Otero lay smoking a big twenty-five-cent cigar and singing softly to himself. He always sang when he was with Seal Skin.

"Some snow," said Otero.

"Yeah, some snow," said Seal Skin, who was sitting with her feet on the window sill, smoking one of Otero's cigars.

"Heavy like cotton," said Otero.

"Yeah," said Seal Skin.

"Where I used to be it never snowed."

"Didn't it?"

"No, it never snowed."

Seal Skin blew out a cloud of smoke.

"How come you ever left Mexico, Ramon?"

"Well, I don't know." Otero scratched his head. "I just left."

"Was they after you?"

"No, I just left."

Otero got up and put his arms around Seal Skin.

"Some girl," he said.

Seal Skin gave him a push.

"Look," said Seal Skin, "you're a good guy, Ramon. But dumb. How come you hang after Rico?"

"Rico is a great man."

Seal Skin laughed out loud.

"Yeah? Great, but careless. He'll never die of old age."

Otero didn't understand.

"What you say?"

"They'll fill him full of lead. He's too quick."

Otero shook his head.

"No, they'll never get Rico."

"They get 'em all."

"No," said Otero, "they'll never get Rico. Once I say to him, 'Look, you must be careful.' But he say, 'Not me, they'll never get Rico.'"

Seal Skin opened the window and flung her cigar down into the street. A gust of cold air rushed into the overheated room.

"Listen," she said, "that's bunk. Rico's no different from anybody else. You stick with Rico long enough and you'll have a swell funeral. Why don't you get into the beer racket? That's safe."

"I go with Rico," said Otero. "What do I care? I have no people. Once I had a brother but they shot him."

"The cops?"

"No, the rurales. He was with Villa."

"Who was Villa?"

"Villa was a great man, like Rico."

Seal Skin got up and took a drink from a bottle on the bureau. Then she said:

"Let's go, Ramon."

"Sure, sure," said Otero.

(To be Continued Monday.)

(Copyright, 1929, King Features Syn. Inc.)

PETTING PATTY

By Macharner

Patty Is Pleased

THAT WAS JUST A LUCKY WALLOP, PETER!
OH, BOY, MISS FINLEY, WHAT A SMACK! THAT'S YOUR REG'LAR GAME. I'D BETTER START PAGING MR. BOBBY JONES
WHAT I'D LIKE TO SAY ABOUT WOMEN GOLFERS WOULD SHOCK A SAILOR'S PARROT! — I GOTTA THINK OF A COUPLA MILLION ALIBIS TO EXPLAIN THE BEATING SHE'S GIVING ME!
GOODNESS, HE'S SLOW!
18
GOODY! — SHE MUST HAVE BEATEN HIM! — JUS' LOOK AT PETER SCOWL — HE COULDN'T HAVE HAD A FIGHT WITH HER! HE DOESN'T KNOW HER WELL ENOUGH !!!
AND BELIEVE LIL' ME, NO GIRL EVER GOT AN ENGAGEMENT RING FOR BEATING THE BOY FRIEND AT GOLF OR ANY OTHER GAME!
8-24

EASY By Beatrice BURTON

(Continued from Yesterday.)

Neal Humiliates Ann Marie After She Forgives Him For His Conduct

WHAT HAS GONE BEFORE

Unlike her bold and modern flapper sisters, Jeanne and Alice, Ann Marie Macy refuses to compromise her high ideals by petting. Ann Marie has more serious ideas. She saves the money she earns in her father's bookstore to study art. When John Lawler, catch-of-the-town, invites her to the Christmas dance, her happiness is short lived as Alice selfishly requests Ann Marie to stay home while she attends the party in her place. Alice and Jeanne further infuriate Ann Marie by pilfering her Christmas bottle of rare perfume. When Florence Lawler brings her visiting cousin, Neal Forsythe, and his friend, Jim Goodwin, to the Macy store, Ann Marie secretly falls in love with the fickle Neal. It is the more serious Goodwin, however, who is enamored of Ann Marie. He leaves the dance to visit her in the bookstore. Ann Marie belatedly attends the dance at his suggestion. She really wants to see the handsome Neal Forsythe. In the cloak room, she discovers Neal embracing Leota Ingram, notorious town character.

NOW GO ON WITH THE STORY.

CHAPTER VIII.

THE light from the hall fell on the pair, startling them. Instantly they sprang apart, and Neal Forsythe fairly jumped as he saw Ann Marie standing in the doorway.

"G-good lord!" he stammered, and started toward her.

But the door was closed in his face, and by the time he got it open again Ann Marie was halfway down the narrow hall.

He caught her just as she reached the top of the stairs, and swung her around so that she faced him.

"Look here—let me explain!" he begged in a thick, unsteady voice. Looking at him, Ann Marie saw that his deep-set gray eyes were bloodshot and that his face was flushed. Alcohol was on his breath.

"I've had about six cocktails too many—but I've still sense enough to know that I'm drunk," he said, and laughed. "You don't know anything about me—so I'm going to tell you this: I'm not the kind of fellow who goes around kissing maids."

He laughed again as if his explanation were some kind of a joke. "Really—I'm telling you the truth," he added, "want to know why?"

Ann Marie shook her head. She felt as if she were going to cry—cry about this man whom she had seen twice in her life!—Why, what was he to her, anyway? She was a fool to think about him or to care what he did!—A man who would kiss a maid in a country club dressing room!

"I don't want to know anything about you! I know enough as it is!" she said, and wrenched herself away from him.

With her pointed chin held high she went down the stairs—and she could feel his eyes follow her all the way to the bottom.

Jim Goodwin was standing in the lower hall, patiently waiting for her.

Beyond, in the ball room, the jazz band was playing "Doin' the Raccoon," and everybody was dancing.

Ann Marie caught a flying glimpse of Alice fox-trotting past in Johnny Lawler's arms. Then Florence and Howdy came dancing out into the hall. Florence was in white and she looked like a fat, good-natured baby.

"Hello!" she sang out at them. "Awfully glad that you came after all, Ann Marie!—Howdy and I are just going out to the sun porch. Come on along—the punch bowl's out there, and somebody has put a swell stick in it!—So Little Flossie's goin' to have a dwink!" She always lapsed into baby talk when she had had something to drink.

Everybody seemed to have had something to drink that night. . . .One or two couples that swung past Ann Marie and Jim Goodwin were a bit unsteady on their feet, and everybody was too noisy and too full of laughter.

There were bunches of mistletoe tied on all the lights with big bows of red satin ribbon, and it seemed to Ann Marie that everybody was kissing everybody else.

"None of the older people come to these Christmas parties," she said to Jim Goodwin, "and they're always the wildest ones of the year. Last year on New Year's Eve—" And so she went on talking to him, telling him all about the gay times in a small town, trying to be cheerful and entertaining.

And when she saw Neal Forsythe, standing in the wide doorway watching her with his bloodshot eyes, she began to talk twice as fast as before—and to laugh twice as much.

She wasn't going to let him see that it made any difference to her that he had kissed Leota Ingram! She was going to show him that he was nothing to her but a man whom she scarcely knew and certainly cared nothing about!

And so she did not even look his way when the dance was over and she and Jim Goodwin were walking out of the room with the rest of the noisy happy crowd.

But suddenly she felt someone touch her arm, and before she turned she knew that it would be Neal Forsythe standing there beside her. . . It was.

He was so close to her that his dark smooth face almost touched hers as she looked up at him. Flushed with drink and with his handsome eyes inflamed, he still was the best-looking man she ever had seen—and, beauty-lover that she was, Ann Marie would have been thrilled by his nearness even if she had not been in love with him.

It was thrilling, too, to feel his hand gripping her bare arm as he drew her still closer to him and away from Jim Goodwin.

"Sorry, Jim," he said to his friend, "but I'd like to speak to Miss—Miss—" He stopped, trying to remember her name.

"Miss Macy," Jim Goodwin answered quietly, and with a nod and a grave smile for Ann Marie, he disappeared into the crowd.

* * *

"Must see you alone," Neal Forsythe said, and his voice was still thick. "Any place around here where we can be alone?"

Ann Marie shook her head and gave a sharp little laugh. "No place but the backstairs!" she answered bitterly.

He pretended that he did not hear what she said.

"Let's go and sit in old Jim's car," he suggested, and hating herself for going with him, Ann Marie went.

A high wind had come up, and rain was pelting down on the stone terrace outside the clubhouse.

"We'll have to run for it," Neal said, holding his coat collar tight around his neck with one hand. With the other he swung Ann Marie down upon the soft, wet ground below the terrace. She could feel her thin slippers sink into the earth when she landed upon it.

It was warm and cozy in Jim Goodwin's car. They climbed into the back seat and Neal tucked Jim's soft fur rug around them.

"Now we can talk," Ann Marie said when they were settled.

Neal laughed. "First, I'm going to celebrate," he answered. "Just to show you how glad I am that we're here together, I'm goin' to have a little snifter."

There was a gleam of silver in the darkness as he took a liquor flask from his pocket and unscrewed the cap.

"Here—you, first," he said, and held it to Ann Marie's lips.

She pushed it away from her. "No—I hate it! It smells so nasty!" she declared. "Please don't touch it! Please put it away!—I'm no Puritan, but you've had too much now. You told me so yourself a while ago."

He put the flask away.

"There's not another girl in the world that I'd do that for," he told her solemnly. "You think that's funny, don't you? Because I hardly know you but—listen—"

He groped for her hands in the darkness, and when he found them and held them Ann Marie did not try to draw away.

"Listen," he said again, "I fell in love with you—just crazy in love with you—when I saw you this afternoon. Been thinking about the way you look ever since." His hands went up, closed on either side of her face stroking the soft skin.

Ann Marie tried to draw away from him into her own corner of the back seat. . . This was what he had done, no doubt, to Leota Ingram at the head of the kitchen stairs in the clubhouse not more than a half hour before!

"I've never felt this way about a girl before," he was saying. "I've been pretty far gone, but never like this—" He seemed to be talking more to himself than to her.

Ann Marie did not want to believe him, and yet she wished that she could. . . Wouldn't it be wonderful if the same miracle that had happened to her had happened to him?—If he had fallen in love with her at first sight as she had fallen in love with him that afternoon? Sometimes things like that did happen. . .The love-story magazines were full of just such miracles.

"Lovely little girl," he murmured, and his hands dropped from her face. They closed over her shoulders as he pulled her close to him.

"No—you can't kiss Leota Ingram and then kiss me—" Ann Marie never finished the sentence. His lips went over her face, found her lips, and closed over them.

His arms crushed her closer and closer, and filled with the deepest shame and the greatest happiness she ever had known, Ann Marie closed her eyes and gave him kiss for kiss.

"He does love me," she thought vaguely, "and, even if he's bad, I love him. I can't help it."

And so the affair between them started.

* * *

The rain was coming down in sheets when they got out of the car a minute or two later.

"I can't go back in all this!" Ann Marie cried and stepped back into the tonneau almost as soon as her foot touched the ground. "We'll have to drive around to the porch—I'd look like a drowned rat if I ran across the lawn, wouldn't I?"

But when they tried to start the engine they found that Jim had locked the switch.

"Never mind, I'll go and get his key," Neal decided. He jumped out and vanished into the streaming darkness.

Ann Marie sat still and waited.

Five minutes went by. Ten . . .fifteen. . .She climbed into the back seat once more and wrapped herself up in the soft fur rug.

Through the rain and darkness she could see the lighted windows of the clubhouse. . . What was Neal doing there so long? Surely it wasn't taking him all this time to find Jim Goodwin and ask him for his key.

After an hour's long wait, she made up her mind to go back to the club, although she knew she would ruin her one and only pair of satin slippers in the dash through mud and wet grass.

Holding the fur robe around her, she stepped out into the night. . .She was soaked and breathless when she reached the porch.

She stood still for a moment, peering through the long French windows of the ballroom. The band was playing and the smooth floor was crowded with dancers. . . They all looked a little tired now. The "stick" in the punch had pepped them all up at first, and now they were letting down. Getting dull and sleepy.

Jeanie and Brooke Walters danced past the window that was nearest to Ann Marie. Cheek to cheek they were, and their eyes were almost closed. They looked like a couple of sleep-walkers or worn-out marathon dancers.

Then Ann Marie glimpsed the flash of Alice's white satin dress and the silver-gilt of her hair. . .She was dancing with a man whose sleek black head was close to hers. Whose body was pressed so closely to hers that their two figures moved as one. . .She was dancing with Neal Forsythe!

"Why, he's forgotten all about me!" thought Ann Marie. And all alone in the cold and rain, she made a hurt and angry little sound that was like the whimper of a child.

(To be Continued Monday.)

(Copyright, 1929, King Features Syn., Inc.)

It's smoother sailing when all bills are paid

A period of unemployment, a siege of sickness or other reverses of circumstances and then the troublesome bills.

Many families are adopting the plan of borrowing money from a loan company, paying off all the miscellaneous bills and arranging for a systematic retirement of the loan. And it is a very good idea. They pay a legitimate rate of interest, are saved untold embarrassment and their credit rating is not impaired. For a complete list of licensed legitimate loan companies, consult the

SUN-TELEGRAPH Classified Section

Obituary

Funeral of Mrs. M. Burger

Funeral services will be conducted today for Mrs. Mathilda Huch Burger, 81, widow of Frank Burger, who died Thursday morning in her home on the Ross Township road, near Bellevue. The Rev. Dr. Robert F. Galbreath, of the Bellevue Presbyterian Church, will conduct services this afternoon in the family home and burial will be in Rosedale Cemetery.

Mrs. Burger was born in what is now East Bellevue and for the last 57 years had resided in the old Burger residence in which she died. She was one of the oldest members of the Bellevue Presbyterian Church and for many years took active part in the women's church organizations. She leaves two sons, Frank W. Burger, of Bellevue, and Henry R. Burger, of Brookline; three daughters, Mrs. Leonard Reeg, of Pittsburgh, Mrs. George H. Brodmerkel and Miss Belle Burger, at home; a sister, Mrs. Charles Gass, of Bellevue, and seven grandchildren.

Merz Funeral.

Funeral services for John Merz, 71, who died at his home, 6308 St. Marie street, Thursday, will be held at the home at 2:30 p. m. Monday. He had been active in the shoe business in Pittsburgh 50 years. He was a member of Duquesne Lodge No. 546, F. and A. M.; Pennsylvania Consistory, Duquesne Commandery No. 72, Knights Templar; Syria Temple, Nobles of the Mystic Shrine, and Christ Evangelical Lutheran Church. Besides his widow he leaves three sons, Harry, John and William Merz, four sisters and a brother.

Clark Funeral

Funeral services for James B. Clark, former fire lieutenant, who died Thursday at his home, 7604 Meade street, will be held at Holy Rosary Church, Homewood, at 10 a. m. Monday. He leaves his widow, two sons, James and Stewart; two brothers and a sister.

Vogt Funeral

Funeral services for William Vogt, 60, will be held at the home, 630 Chautauqua street, North Side, at 2:30 p. m. Monday. He leaves his widow and five sons, William, of Erie; Frank, George and Joseph, of Wheeling, and Harry Vogt, of Cleveland.

Mercator Delegates Fly to Ohio Meeting

Many Pittsburgh members are attending a special one-day convention of the Mercator International at Cleveland today, six of the party having made the trip by airplane.

The official delegates were Wilfred Thibodeau, John A. Galbreath and President Richard Wohleber. C. Verne Shoup is attending as the international secretary. Those making the trip by air were Mr. and Mrs. Wohleber, Mr. and Mrs. Walter J. Keist, Mr. Galbreath and T. Norbert Sexton.

Death Notices 1

ADEL—At St. Joseph's Hospital, Saturday morning, August 24, 1929, at 2 o'clock, CATHERINE APFEL (nee Jacob), of Benjamin Apfel. Funeral from the family home, 436 Mapleton avenue, Mt. Lebanon. Notice of time will appear later.

CLARK—On Friday, August 23, 1929, at 11:10 a. m., JAMES C. CLARK, husband of Margaret Laher Clark. Funeral from M. A. Hanlon's, 6550 Frankstown avenue, on Monday, August 26, at 9:30 a. m. Requiem high mass at Holy Rosary Church at 10 o'clock. Friends invited.

HAFER—On Friday, August 23, 1929, at 10 p. m., at his late residence, 7718 Susquehanna street, WILLIAM H. HAFER, aged 71 years. Interment at Lewisburg, Pa., on Tuesday, August 27, 1929. [Lewisburg, Pa., papers please copy.]

KANE—On Friday, August 23, 1929, at 2 p. m. GEORGE KANE, husband of the late Jane Stewart Kain, in his 81st year. Funeral from Aeberli's chapel, East North avenue at Sandusky street, North Side, where services will be held on Monday, at 2:30 p. m. John B. Clark Post No. 162, G. A. R., services on onday at 2 p. m. Hope Lodge, No. 264, K. of P., services on Sunday at 8 p. m.

KLUEBER—On Thursday, August 22, 1929, at 3:20 p. m., WILLIAM KLUEBER, Sr., in his 74th year, husband of the late Elizabeth Klueber. He is survived by two sons, William, Jr., and Aloysius; one daughter, Mrs. Marie Sieg, of West View; one brother, Charles Hamm; three sisters, Mrs. Mary Diehl, Mrs. Victoria Pappert, and Mrs. Martin Hoffman. He was a member of Knights of St. George, Branch No. 52, and Holy Name Society. Funeral from his home of his son, Aloysius Klueber, 1328 Diana street, Spring Hill, Monday morning at 8:30 o'clock. High mass of requiem at St. Ambrose Church at 9 o'clock. Interment in St. Mary's Cemetery, Mt. Troy.

KNAPP—On Thursday, August 22, 1929, at 5:50 p. m., MARIAN C. KNAPP, beloved wife of Henry J. Knapp, in her twenty-seventh year. Funeral services at the home of her parents, Mr. and Mrs. Fred Stein, 119 Keever avenue, Crafton Heights, Pittsburgh, Pa., on Monday, August 26, at 2:30 p. m. Friends invited.

MONAHAN—HELEN, died suddenly at Beaumaris, Canada, Thursday evening. Notice of funeral later. Erie papers please copy.

O'DONNELL—On Thursday, August 22, 1929, at 4:30 p. m., CLARE MORAN, beloved wife of Charles J. O'Donnell. Funeral from her late residence, 91 North Jackson street, Bellevue, Monday at 8:30 a. m. High mass of requiem at the Church of Assumption at 9 a. m. Friends are invited.

RACE—Entered into rest at Rochester, New York, HENRY RACE, aged 54. Survived by 4 sons: Albert, William, Charles and Louis; 3 daughters: Mrs. Hubert Wilson, of California, Pa.; Mrs. Philip Burrows and Alice Race. Services from the Edward B. Laughlin funeral home, 3310 West Liberty avenue, South Hills, on Sunday, August 25, at 2:30 p. m. Interment at Zimmerman Cemetery.

STATTENFIELD—At her late residence Norwood, Pa., near Philadelphia, Pa., Thursday, August 22, MARGARET STATTENFIELD, wife of Howard Dunlap and mother of Mary Gill. Funeral from residence of her sister, Mrs. Frank G. Stauffer, 1036 Biltmore avenue, Dormont, Monday, August 26, at 2 p. m.

VOLLRATH—On Saturday, August 24, 1929, at 6 a. m., ADAM VOLLRATH, SR., in his 85th year. Funeral services at family home, Hall street, Sterrett place, Crafton, Pa., on Monday, August 26 at 2:30 p. m. Friends are invited.

Funeral Directors 1-D

ADULT FUNERALS COMPLETE, AS LOW AS $135. GRIMM & BLAIR, FUNERAL DIRECTORS. FISK 1892

FUNERAL FLOWERS
Order by
PHONE 3726 and 3727 ATLANTIC
AT ANY PRICE DESIRED
McClements
535 WOOD STREET

Aviation

PILOTS and Mechanics wanted. Earn while learning. 908 Fulton Bldg., Pgh., Pa.

Male Help Special 5

MONEY FOR YOU AT HOME—Men and women can earn $15 to $25 a week in spare time writing showcards, no canvassing or soliciting; we instruct you and supply you with work; write today. The Menhenitt Company, Limited, 129 Dominion Building, Toronto, Canada.

Pittsburgh Sun-Telegraph
Evening and Sunday Morning
PUBLICATION BUILDING, PITTSBURGH, PA.
DOWNTOWN OFFICE,
WANT AD CORNER, FIFTH AND MARKET.
Telephone Grant 5400
For Classified Ads Only.
All Other Departments Grant 8500.

Card of thanks, church announcements, deaths, memoriams, birth and marriage notices, 30 cents per line.

If replies to advertisements have to be mailed (outside of the city only) send 10c for postage.

Telephone or oral orders to discontinue or change "Till Forbid" advertisements should be confirmed by writing.

The Sun-Telegraph will not be responsible for more than one incorrect insertion of any advertisement ordered for more than one time.

Advertisers should ask for and retain receipts of payment of classified ads, as mistakes cannot be rectified without them.

The publisher reserves the right to reject any advertising deemed objectionable.

Lost and Found 2

DIAMOND bracelet, lost Fri. at 8:30 a. m. between 642 and 644 Grant st., valued as a gift. Reward. Atlantic 9160.

LOST—Bull terrier, light brindle, blaze face, white chest, 4 white feet. Name Tippy. Reward. Lehigh 6238-W

PLATINUM barpin, Aug. 6; cars 38 or 44, S. Hills Jct. or Warr. & Arl.; rew. Le. 1411-J

POCKETBOOK with necklace, valued as a keepsake for a cure, lost at Penn Theater Thurs. night. Liberal reward. Call Atlantic 6596 or Lehigh 4816-J.

FOUND ON STREET CARS
WEDNESDAY, AUG. 21.
Glasses, route 79.
Crystal, route 76.
Beads, route 88.
Pen knife, route 88.
Purse, route 73.
Purse, route 39.
THURSDAY, AUG. 22.
Glasses, route 76.
Purse, route 39.
Information concerning these articles may be had by calling Pittsburgh Railways Co., Lost Department, Grant 7450. Ask for extension 148.

Male Help Wanted 4

Boring Mill Operators.
Carpenter (Cabinet Maker).
Turret Lathe.
APPLY
EMPLOYMENT OFFICE,
501 N. Lang Ave.

COBY SERVICE BUREAU.
Dignified Employment Service.
209 BESSEMER BLDG.

DRAFTSMEN
With general engineering experience for steel mill in city. Write P 201, Sun-Telegraph

FIRST CLASS FITTER
And layerout on structural steel. Apply R. C. Mahon Co., 8650 Mt. Elliott st., Detroit, Mich.

MAN—With knowledge of sheet metal and furnace work; also some pipe fitting experience. Please do not answer this ad unless you have the above qualifications Write B-164, Sun-Telegraph.

SALESMAN wanted. Fast selling, quick returns. Write or call 814 Bessemer Bldg.

SALESMEN with ability, men who are making $5,000 per year and up have an opportunity of making more money with us than can be made elsewhere. If you can sell and are interested in bettering your financial condition call at 1906 Law & Finance Bldg. between 10 and 1 or 2 and 4.

SALESMEN—To collect old bills, new company; can make $10 to $15 per day; pay within 24 hours. Federal Clearing Bureau, 700 Standard Life Bldg., Pgh.

SENIOR ACCTS.—Permanent position with large national organization for several Senior Accts. with at least 3 years' public exp. Pos. requires limited traveling & offers an excep. oppor. Sal. range $2,700 to $3,000 per yr. Give age, rel. and exp. record. Box G-228 Sun-Telegraph.

STENOGRAPHER FOR ENGINEERING AND CONSTRUCTION WORK; MUST BE HUSTLER AND NOT AFRAID OF WORK. SALARY $150. WRITE Z-163, SUN-TELEGRAPH.

TATTOOING neatly done, also removed. Prof. Sailor Jack, 8 Federal st., Pgh.

TRADE SCHOOL
Ambitious men wanted, earn $65 to $100 per week; automobile mechanics, automobile electricity, bricklaying, plastering, welding, interior decorating, fine or commercial arts, radio; instructions absolutely practical and individual. Classes every day and Tuesday and Thursday evenings; catalog free; visitors welcome.
Pgh. Auto & Trade School,
405 Penn Ave. Dept. "T" Pittsburgh, Pa.

Female Help Wanted 6

COBY SERVICE BUREAU.
Dignified Employment Service.
209 BESSEMER BLDG.

EXPERIENCED white girl for general housework; small family. MA 9555.

GIRL to demonstrate gas ranges; must be able to do baking and cooking, sales experience desirable, unencumbered, willing to travel. Write giving age and experience; enclose late photo. Salary and expenses. Write N-174, Sun-Telegraph.

JOSEPH HORNE CO.
Has Openings for Experienced
FUR FINISHERS.
Apply Employment Office, Fifth Floor, West.

ORGANIZER—A national organization offers an unusual, permanent connection to an experienced bond or insurance saleswoman or one with club or lodge organization training will pay over $3,500 annually. Replies strictly confidential. Give phone for immediate appointment. X 42, Sun-Telegraph.

SALESLADIES wanted. Fast selling, quick returns. Write or call 814 Bessemer Bldg.

TEACHERS needed. Clark-Brewers Teachers Agency, 432 Jenkins Arcade, GR. 8584.

Female Help Special 7

MONEY FOR YOU AT HOME—Girls and women can earn $15 and $25 a week in spare time writing showcards; no canvassing or soliciting; we instruct you and supply you with work; write today. The Menhenitt Company, Limited, 64 Dominion Bldg. Toronto, Canada.

Agents Wanted 9

"A NEW WAY"
To Make Extra Money
Assembling and selling beautiful electric lamps; instructions 25c. S. & S. Mfg. Co., 310 Eicher ave., Greensburg, Pa.

Employment Wtd., Male 10

ACCOUNTANT will install sys., audit, keep your books, $20 mo. Martin, CO 1867.

BUTLER-HOUSEMAN desires to make change; exc. reference. Write V 42, Sun-Telegraph.

CHAUFFEUR, houseman or janitor wants position. Hiland 5488.

COLORED janitor, handy with carpenter tools, wants position. City reference. Mayflower 2877, ask for Palmer.

TWO young colored men desire work as porters or housemen. Call Grant 1163-J.

Sale, Business Opportun., 12

BARGAIN—Shepard Hotel, little mint for some one, sacrifice. Phone Grant 9678.

CONFECTIONERY, baked goods and frigidaire fountain. This is an up-to-date store for man and wife. Will return your investment in one year. Established on thoroughfare. Write R-201, Sun-Tele.

CONFECTIONERY—Must sell owing to other business. $400 cash. 5103 Butler st.

CONFECTIONERY store, 2016 East st., N. S. Good location, nr. school; at car stop.

FLORIST SHOP—Leading in town. Estab. 10 years; low rent, very reas., account ill health. Write 21 N. Central ave., Canonsburg, Pa., or call 901.

FOR SALE—2 STORES
Meats, grocery and produce. One 518 Carnegie st., center La Belleview hilltop, Steub., O. One 644 Commercial st., Mingo Jct., O.; good locations, excellent stands; doing good volume; good reason for selling; cash, or valuable paper only. P 228, Sun-Telegraph.

FOR SALE—Old-established filling station and tire business in Franklin, Pa.; do not apply unless you mean business and have the money. Phone 926-G. Apply Armour Sales Co., Franklin, Pa.

GENERAL STORE in prosperous part Butler Co., doing good business; owner retiring. Write A-294, Sun-Telegraph.

HARDWARE STORE—Good location; with inventory about $3,000; all new stock. Franklin 10464.

ROOMING HOUSE—Near schools, library; $1,000 will handle it. Schenley 9003.

Employment Wtd., Female 11

CHAMBERMAID in hotel, exp. colored girl, References, Grant 1614.

CLEANING or laundry, day or part-time, col. lady, best ref. Mayflower 8048.

CLEANING or laundry day or weeks' work, col. lady. Grant 1630-R.

COL. lady wants work in bachelor apt., 3 or 4 hrs. mornings. 1010 Bedford ave.

COLORED girl wishes work by week in private family; city ref. Hiland 8966.

DAY work, 3 or 4 days a week, steady col. girl. Montrose 6126. Clara.

DAY work, laundry or cleaning, col. lady; best worker, best ref. Grant 6328-J.

DAY work of any kind, experienced col. lady. Montrose 9269.

DAY WORK; neat colored girl; $3 and car fare. Ref. Mayflower 6160.

FAMILY WASHING neatly done; men's wash called for and delivered, Ri. 3804.

GENERAL housework; come home at nights; experienced col. woman; city reference; wages $12 and up. HI 7296-M.

GENERAL housework, experienced col. cook; weekly; ref. Grant 5068-R.

GENERAL housework, week or day; home nights; colored lady. Grant 2561.

GENERAL housework weekly; experienced colored girl. Grant 7385-J.

HOUSEKEEPER, widow; must be respected; references exchanged. Hemlock 1069.

LAUNDRY or cleaning by day, reliable white lady. Cedar 9430. Mrs. Kacy.

LAUNDRY or cleaning by day or part-time, col. lady. Hiland 2389.

LIGHT housework or nurse girl; col. girl. Reference; Schenley 2281.

PLAIN cooking or general housework; colored lady; experienced. Fisk 0581-R.

YOUNG colored girl wants steady housework; reference. Monessen 67-M.

MENTION THE SUN-TELEGRAPH WHEN ANSWERING ADVERTISEMENTS.

Dressmaking 15

Keller Dressmaking School
Individual attention given to EACH pupil. Enroll NOW for ensuing term.
221 Wallace Bldg. Hiland 2462.

DRESSMAKING and remodeling of all kinds; residence. Fisk 2106.

MENTION THE SUN-TELEGRAPH WHEN ANSWERING ADVERTISEMENTS.

School & Instructions 16

ENROLL now for night school starting Sept. 9th, Monday and Friday evenings from 6:30 until 9:30. Apply Burroughs Adding Machine Co., 818 Liberty ave. See Miss Miller.

Duffs-Iron City College
America's Pioneer Business College.
90th Annual Term Begins September 3.
424 Duquesne Way, Pittsburgh.
AT. 4875-4876.

SUMMER SCHOOL
CURRY COLLEGE
Penn and Stanwix St. Atlantic 3069.
Summer Classes Form Aug. 26.

PGH. SCHOOL OF SPEECH offers courses in PUBLIC SPEAKING, EXPRESSION and DRAMATIC ART. For catalog address Elbert R. Moses, Pres., 930 N. Lincoln ave., Pgh., Pa. Fairfax 3422.

THE SCHOOL of individuality. Business and academic education. Pgh. Academy, 531 Wood st., Atlantic 6756 and 6757.

GRACE MARTIN'S SCHOOL
"Secretarial for Adults."
18th Floor, Keenan Bldg. Atlantic 6309.

STENOGRAPHIC-SECRETARY CLASSES. September 3—Day and Night.
PARK INSTITUTE. Fairfax 1312.

WOMAN'S REALM

Your charm depends largely on your hair dress. Let these beauty experts serve you.

OIL WAVE, $3.
EUGENE WAVE, $4.
Complete. Zegler's Beauty Parlor, 501 Market st. AT. 1191.

CASTELLE PERMANENT, $4.
Complete. Castelle Permanent Waving Co., 230 5th ave., Room 304. AT. 0851.

ZEGLER'S.
Steam and Oil Wave, $3—Eugene, $4.
230 Fifth Ave., Room 310. AT. 4892.

LEARN FINGER WAVING by Parisian experts. Fedeles Beauty School, 316 Pittsburgh Life Bldg. Grant 10193.

GLORIA Permanent, $2.25. Roosevelt Beauty Shop, Roosevelt Hotel. AT 5197

PAUL'S Beauty Academy. Day & eve. classes. 131 N. Highland ave. HI. 9322.

GRIFFITH'S Beauty Schl. 2d fir. Empire bldg. Reg. schl. of Paris Fash.

Personals 18

MATERNITY HOME
Desiring privacy in confinement; nursing at home; nice home surroundings; will give information privately. Pennsylvania Health Home, 220 5th st., Braddock, Pa. Brandywine 2795.

SPIRITUALIST MEETINGS
By Herbert O. Breedlobe, 835 East Ohio st., second front; meetings Sun., Tues., Fri., 8:00 p. m.; trance spiritual demonstration daily and Sunday. Hours at above address, 10 to 10.

SUPERFLUOUS HAIR WARTS AND MOLES
Removed permanently, painlessly, without scar. Ladies in attendance. 2105 Jenkins Arcade.

DR. KOLER specialist for 31 years, located on Penn ave., moved to 948 Liberty ave. Kidney, bladder, skin and all special disorders; examination free; medicines included in the small fee asked; no women treated. Hours 9 to 8. Sundays, 9 to 2.

LONELY HEARTS, join our club, the world's greatest social extension bureau; we have a companion or sweetheart for you; correspondence everywhere; many worth $5,000 to $50,000; photo descriptions and introduction free. Send no money. Stand. Corr. Club, Grayslake, Ill.

WANTED—To buy old golf balls; best cash prices. Ben Loeffler, Pittsburgh's Greatest Sport Shop, 333 Third ave., 336 Fourth ave. Court 4306.

RESPECTABLE man, with child, would like to find a good home. Y 229, Sun-Telegraph.

WE BUY OLD GOLD, SILVER, PLAT. H. & L. Ref. Co., 515 Clark Bldg. At. 0621.

AMERICAN watches cleaned, repaired, $2.50; Swiss, $3 Jobs, 402 Keenan Bldg.

FANNIE LEESE, spiritual serv. Sun., Tues., Fri. 410 Ella St. 8 o'c appts. Fisk 1555.

MADAM CLIFFORD—Send birth date, 25c; trial reading. Box 378, Homestead, Pa.

VIBRATORY & Sun Ray; relief for asthma, neuritis, high blood pressure. Mont. 9988.

FOR adoption, 2 American children to good people. L. L. Gardner, 603 Penn ave., Wilk.

MASSAGE and electric treatments, 315 North ave., Millvale. Call Millvale 0170.

BELFOUR'S Sanitarium—Electric massage, internal baths. 43 Marion st. Grant 0659

MARIE WARNER — Scalp treatments, manicuring. Grant 5654 or 1035.

Dentistry 18-A

$10 PLATES and Sweet Air for painless extraction. Dr. Simeral, 109 Diamond st.

MENTION THE SUN-TELEGRAPH WHEN ANSWERING ADVERTISEMENTS.

Liquor-Drug Treatment 18-B

WHY LET THIS CURSE wreck your home and life? For information and literature write or phone
SHADYSIDE SANITARIUM, FORMERLY
KEELEY INSTITUTE,
285 Shady Ave. Hiland 9382.

MENTION THE SUN-TELEGRAPH WHEN ANSWERING ADVERTISEMENTS.

Transfer & Storage 19

Move With 'The Moving Man'
Local, long distance. Part and return loads anywhere at any time.
Keystone Transfer Co.,
187 Braddock Ave., E. Pgh. Valley 2200.

SHANAHAN Fireproof Storage—Long distance moving everywhere. Call MA 7800.

MOVING—STORAGE.
Fireproof warehouse; experienced packers large moving vans. Ask for estimates.
HOEVELER WAREHOUSE CO.,
750 Millvale ave. Mayflower 6000

WANTED—Loads to Baltimore, N. Y., Phila., Detroit. Wash., Buff. MO 5663

Landscape Gardeners 22

FRANK C. HONESS—Potted monthly roses, trees; shrubbery supplied and planted; soil; lawns renovated and fertilized. 530 Bayne ave., Bellevue. Linden 0743.

FOR RENT Apartments 35

CRAFTON—Second floor duplex, 6 rooms, bath, newly decorated; range; near cars, trains. Fairfax 8410.

PERRYSVILLE—5 rms., mod. $55, inc. gas, wat., elec; garage. Perrysville 83-M.

WILKINSBURG—4 rooms, bath, etc.; convenient; reasonable. Churchill 2497-R.

$50—Wilk. duplex, 6 rooms, bath, new furnace. Key at 912 Wallace ave.

FOR RENT Furnished Rooms 30

A BEAUTIFUL downtown room $5 a week. 129 Sixth st. Phone Grant 9078.

BELLEVUE—Furnished 2nd floor room, private family. Linden 6689-R.

BROOKLINE—Large front room, twin beds, for 1 or 2. Breakfast opt. Lehigh 1835-J.

COLORED—2 rooms partly furnished, man and wife. Hiland 1550-R.

EAST ST., 2709, N. S.—Large room, tile bath, pvt. family; homelike. CE 0622-J.

ELLSWORTH Ave., 5220.—Well furn. rm., private bath; also single rm. MA. 2124.

JACKSON ST., 5442—Nicely furnished 3 rooms, pantry, bath room, hall, porch, telephone, closets; $30.00.

OAKLAND—Cozy front room, second floor; modern home. MA 0570.

PERALTO ST. 834, N. S.—Sleeping room, next bath, $4. Cedar 3181-R.

ROOM, private family; breakfast, eve. dinner if desired; ref. Hiland 0881-M.

SHADYSIDE—Fur. rms., pri. and semi-pri. bath, mod. home, ideal loca. MA 4251.

424 S. FAIRMONT AVE. Montrose 8030. Large front room next to bath. Reas.

S. NEGLEY, 815—Beautiful room, twin beds, priv. bath; adults. Mayflower 0177.

Unfurnished Rooms 31

AVALON—3 rooms 2nd floor, alcove; all modern; $30. Linden 8967-R.

BELL ISLE AVE., 205—2 rms., bath, 2nd fl. pri. ent.; adults, handy. Lehigh 4170-J.

BROOKLINE—For rent, 3 rooms, all conveniences. 2135 Edgebrook ave.

BROWNSVILLE RD., 1701—5 rms., priv. bath and porch. Carrick 2037-M.

CARRICK—4 rooms, bath, first flr.; porch; sep. meters; $37. Carrick 0564-R.

E. END, 425 Selina st., 2 large rms., use bath; newly papered; $23. Hiland 0930-J.

E. E., 1129 N. EUCLID—3 rooms and bath, reasonable. Montrose 2889.

INGRAM—77 Hodgson ave., 3 rms., sink, range, bth, idry, fur. heat. WA 0703-J.

OAKLAND—Three rooms, semi-bath; possession now; very reasonable. Call Mayflower 4748.

SPRING HILL, 1241—Haslage ave., 4 rms., private bath, laundry, furnace. Cedar 1904-M.

3 ROOMS, 2nd floor, heat furnished. 2005 Delaware ave. Penhurst 8377-J.

527—3 rms., use b.; sink, stove, elec., nw. dc. 300 Friland st. Car. 44. Laf. 3168-R.

Housekeeping Rooms 32

AURELIA ST., 6354—2nd floor bedroom, kitchen, alcove, sink, range, $10; 1st fl., bedroom, kitchen, sink, range; handy E. Liberty station, $8. Hiland 8709.

BROWNSVILLE RD.—1, 2 or 3 rooms, bath, complete. Lafayette 1688.

BEECHVIEW—3 rms., complete; semi-pvt. bath; near cars. Lehigh 2693-M.

CALIFORNIA ave., 1252—Two rooms, 2nd fl. sink, range, on car stop. FA 6196.

717 EAST END AVE.—3 furnished or unfurnished housekeeping rooms; modern; private family. Fairfax 1172-J.

FIFTH AVE., 1920—2 clean frt. rms., $8; 1 large front rm., $6.50. Grant 5184.

HIGHLAND, N., 514—2 lovely rooms for refined people. Hiland 0241-M.

INGRAM—2 or more rms., complete, near trains, all conv. Walnut 1067-R.

NEGLEY AVE. S, 815—2 rooms complete, $35; adults only. Mayflower 0177.

N. HIGHLAND AVE., 514 — Hskpg. and sleeping rms.; all conv. Hiland 8241-M.

NEVILLE ST., 410—Living, bedroom, also rooms with twin beds. Mayflower 9321.

N. S., 844 Phineas—2nd flr., 2 connecting rooms, next bath. Cedar 4611-J.

Wanted, Boarders 33

BEECH AVE., 922—Room and board; 2 or 3 gentlemen. Cedar 4445-M.

EAST END AVE., 722—Room and board; private home. Penhurst 1553-J.

JUCUNDA ST.—Rm. & Board for bus. girl; with mother & daughter; ref. LA. 3787-J

SHERMAN Ave., 500, N. S.—Room and board; walking dist. to town. Gentleman.

N. DALLAS AVE., 711—Room, board, private, near cars. Montrose 7180.

N. DITHRIDGE ST., 221—Room, board, priv. bath, for two. Schenley 9039.

NORTH SIDE—Private home, room, board, one or two; good meals. Cedar 2832-R.

NORTH SIDE, 1900 Charles st.—Room and board; reasonable rates.

S. NEGLEY AVE., 355—Beautifully furnished rooms and board. Montrose 5966.

WILKS.—Widow has room, board for business couple or gentleman. Penhurst 6333-M

Wtd., Rooms & Board 34

LADY desires room and board on North Side, near Horace Mann School. Address 118 Queen st., Kittanning, Pa.

Apartments, East End 36

GRANADA
HOBART ST. NEAR WIGHTMAN.
NEW SQUIRREL HILL APARTMENT.
Large Living Room, Dinette, Kitchenette, Bedroom, Bath, Heat, Hot Water, Gas and Frigidaire included in rental. Possession Sept. 1st.
REPRESENTATIVE ON PREMISES.
Smith Bros, Realty Co.,
5873 FORBES ST. HAZEL 2650.

PENNSYLVANIA APARTMENTS.
Center and Bellefield.
Distinguished and refined; 3-4-5-6 rooms. Rates cover all expense. Schenley 4831.

BATES ST., 3450—4 rm. fur apt. or will share with couple. Mayflower 1494.

COLLINS AVE., 829—Mod. 3-rm. apt., $40; gas, elec. heat inc. Hiland 3636-R.

Apartments, South Hills 37

BEECHVIEW duplex, modern, 2nd floor, 5 rooms, bath, porch, garage; best location, near 2 car lines, $75. Lehigh 5310.

DORMONT, 1709 New Haven Ave.—Nice 4-room apt., bath, sun parlor type, $55. Call Owner, Fairfax 4227.

BEECHVIEW APT.—Mod., 5 rooms, sunparlor, coal furnace, $45. Lehigh 1718-R.

Apartments, North Side 38

MARSHALL FIELD PLAN—New 5-room, tile bath, shower, h. w. heat system, G. E. refrigerator, range, hwd. floors; newly decorated; garage. Fairfax 8410.

City & Suburban Houses 39

COLORED—5-room house, bath, electric, $38; 4-room house, electric, $30; 3 rooms, bath, electric, $26; 2 rooms, bath, electric, $18; 3 rooms, $22. Fortieth st. One month free. Call for rent list. Lando, 1851 Center ave., or 331 Fourth ave., room 504. Court 4487.

INGRAM—6-room modern home; garage; near school, car, train. Walnut 0150-R.

East End Houses 40

HOMEWOOD—4-rm. brick, bath, rear car stop; $35; adults pref. Hiland 0975-M.

North Side Houses 41

NEW bungalow type, 5 rooms, bath and garage in Davis ave. section. Rent $70.
F. C. BAUER AGENCY,
622 E. Ohio St., N. S. Fairfax 9266.

$55—8 ROOMS, bath, laundry, furnace; newly painted and papered. Elderkin, owner, Hazel 1205 after 5 p. m.

BRIGHTON Rd. district, 5 rms., bath, porch, $45. J. O'Neil, opposite N. S. Postoffice.

SANDUSKY ST.—6 rms., bath, modern conv., near schools, $55. Mayflower 9133.

BRIGHTRIDGE ST., 25—7 rms., bath, newly papered, nr. schools, stores. FA. 1230.

South Hills Houses 42

McNEELY RD.—7 rooms, bath, h. w. heat, gas, electric, $45. Carrick 1200-R.

Furn. Apts. & Houses 45

12 Little Miles From Town
An Ideal Home
Elmhurst Inn, Sewickley
Room and meals; single, $19 a week up; double, $36 a week up; running water and phone in all rooms; excellent table. Phone Sewickley 645.

SQ. HILL, 5543 Fairoaks; 2 lovely furn. rms., pvt. bath, entrance; suit 2 or 3 gents; modern; car space; $45. SC 1537.

CEDAR AVE., 1004—3-rm. furn. apt., 1st flr.; all conv.; reference. Fairfax 4570 or inquire at address after 7 p. m.

EAST OHIO ST., 608—3 room furnished apartment; private bath.

JACKSON st., 6101, 3rd fl., 3 rms, bath, porch; fine location. References.

Business Properties 47

Bowling Alleys to Let,
Bellevue; best location; 8 alleys and 7 tables; can be leased for Labor Day opening; best opportunity ever offered in this section for an A-1 bowling alley investment. See Mr. W. I. Vickerman
Suburban Realty Co.,
Linden 4134. 536 Lincoln ave., Bellevue.

STORE—Central Castle Shannon, good opportunity for gent's furnishings or shoe store; no other in town. $60. LE 5922-J.

Mfg. Sites & Plants 48

MANUFACTURING SPACE
Convenient Down Town.
15,000 sq. ft. office and light manufacturing space; complete with metal and glass partitions. Moderate rentals. Hiland 6806.

Spend Labor Day in a Good Used Car

Special Values—Buy Now—Easy Payments

BUICK 1927 Standard roadster; new tires, fine appearance and a good motor; rumble seat that will accommodate 2 extra passengers when needed; other extra equipment and good upholstery; price $650. Penn Buick Co., 5944-46 Baum blvd. Hiland 2880.

BUICK Late 1926 2-door sedan. Very good mechanical condition. Tires almost new. Upholstery clean. Real value $180 down; balance G. M. A. C. terms. Murdoch Chevrolet Co., 3440 Forbes st. Mayflower 1291.

BUICK 1929 coupe, 5-pass.; here's a car whose riding qualities and ease of handling cannot be duplicated under $2,000; its appearance and interior are like new, an exceptional car at a remarkable low price, $1,275; terms. Penn Buick Co., 5944-46 Baum blvd. Hiland 2880.

BUICK— Don't buy until you see our Sunday Oldsmobile Pittsburgh Co., Beatty st., at Baum Blvd. Hiland 1201.

BUICK 1927 touring; this car is in first-class mechanical condition and offers thousands of miles of reliable transportation; splendid two-tone duco finish; we will guarantee this car; $280 down, balance monthly. Penn Buick Co., 5944-46 Baum blvd. Hiland 2880. Open evenings.

BUICK 1928 Coach, $750. Samson Motor Co., 4647 Baum Blvd. Mayflower 2304.

BUICKS—We have several 1926 and 1927 4-door sedans, Master and Standards; priced right; it will pay you to look these over. Penn Buick Co., 5944-46 Baum blvd. Hiland 2880. Open evenings.

BUICK 1925 5-passenger sedan; this car is in first-class mechanical condition; good tires, finished like new; $150 down, balance easy. Penn Buick, Inc., 5944-46 Baum blvd. Hiland 2800. Open evenings.

BUICK 1928 brougham, maroon finish, new tires, low mileage; car in best of condition, $975. Penn Buick Co., 5944-46 Baum blvd. Hiland 2880

BUICK 1927 sedan, 5-pass., 4-door; absolutely in A-1 condition; car is as good as the day it left the factory; investigate this bargain. Penn Buick Co., 5944-46 Baum blvd. Hiland 2880.

BUICK 1928 coupe, 5-pass.; why use your big car when this one will serve your daily needs? $925; terms. Penn Buick Co., 5944-46 Baum blvd. Hi. 2880.

CADILLAC—1924 Phaeton. Good mechanical condition. Tires and paint good; $300. Terms. 6601 Hamilton ave. Montrose 7173. Mr. Elwood.

CHRYSLER—1927 Roadster, model 62, rumble seat, good tires, fine appearance and has "ZIP." Today's price, $300. Terms. Penn Buick Co., 5944-46 Baum blvd. Hiland 2880. Open evenings.

CHRYSLER— 1929 75 roadster; rumble seat; snappy paint job; large discount. Highwood Sales & Service, 2901 Brighton road, N. S. Linden 0865.

CHRYSLER—1928 Coupe, model 62, fine condition, good tires, rumble seat to accommodate 2 extra passengers. Price $750. Terms. Penn Buick Co., 5944-46 Baum blvd. Hiland 2880.

CHRYSLER— 1929 65 roadster; just like brand new; low mileage; $875; terms. Highwood Sales & Service, 2901 Brighton road, N. S. Linden 0865.

CHRYSLER 1928 Roadster, $895. Samson Motor Co., 4647 Baum Blvd. Mayflower 2304.

CHRYSLER 1927 model 50 Coach. Paint good, mechanically good; $300. S. C. Lewars, (Ford Dealer), 333 Penn ave., Wilkinsburg. Churchill 8500.

CHRYSLER— 75 Royal sedan. 1929 model; like brand new; $1,150; terms. Highwood Sales & Service, 2901 Brighton road, N. S. Linden 0865

CHRYSLER— 1928 Sedan. Will guarantee in mech. condition. $156 down, bal. monthly. Hobe Motor Co., 432 Penn Ave., Wilkinsburg. Penhurst 4420.

CHRYSLER 1929 Sedan. $1,350. Samson Motor Co., 4647 Baum Blvd. Mayflower 2304.

CHRYSLER— 1927 Eighty, 4-pass. coupe; rebuilt motor; special, $850; terms. Highwood Sales & Service, 2901 Brighton road, N. S. Linden 0865.

CHRYSLER 1929 80 Roadster. $1,800. Samson Motor Co., 4647 Baum Blvd. Mayflower 2304.

CHEVROLET Coupe, 1928 model, $350. S. C. Lewars, (Ford Dealer), 333 Penn ave., Wilkinsburg. Churchill 8500.

CHEV.— 1929 truck, 1½-ton dump. Looks and runs like new. Bargain for quick buyer. Owner leaving city. $229 down, bal. mo. Hobe Motor Co., 432 Penn Ave., Wilkinsburg. Penhurst 4420.

CHEVROLET Coach, late 1927, motor overhauled, new duco, clean inside, a real value, $110 down, $22 for 9 mo. Murdoch Chev. Co., 3440 Forbes st. Mayflower 1291.

CHEVROLET 1928 coach; runs and looks like new; $375. H. F. Gleason Motors, corner Baum and Euclid. Montrose 6900.

CHEVROLET Coach, 1929 Six Coach; 4,000 miles; $550. S. C. Lewars, (Ford Dealer), 333 Penn ave., Wilkinsburg. Churchill 8500.

CHEVROLET— 1928 Coach. Good condition and appearance; $400; terms. 6601 Hamilton ave. Montrose 7173. Mr. Elwood.

CHEVROLET— 1928 Roadster. Perfect condition throughout; $325; terms. 6601 Hamilton ave. Montrose 7173. Mr. Elwood.

DODGE— 1929 new De Luxe Sedan 6; about 2,000 miles. In excellent condition. New car guar. Cash or terms. Goldacker Motor Sales, 908 Federal st. Fairfax 4884.

DODGE— Don't buy until you see our Ad Sunday. Oldsmobile Pittsburgh Co., Beatty st., at Baum Blvd. Hiland 1201.

DODGE— 1929 new 6 Sedan, demonstrator. In very fine condition; new car guar. Cash or terms. Go

Loans Up To $300 82 **Loans Up To $300 82**

LOANS

You Can Borrow from Us On Your Note at Lawful Interest

NO FEES ..... NO DEDUCTIONS ..... NO BONUS

Persons owning furniture, real estate or having salaried positions accommodated 24-hour service. Repayment arranged to suit borrower's requirements. A quick, dignified and confidential way to obtain immediate financial assistance. Our methods cheerfully explained. If you cannot call in person write or telephone and our representative will see you.

"OUR BUSINESS MAKES FRIENDS"

Interstate Collateral Loan Co.

200 ARROTT BLDG., Cor. Fourth & Wood Sts., TELEPHONE COURT 3256

Do You Need Money?

GET IT FROM US

At 2½% Per Month

ASK ABOUT OUR BONUS PLAN. IT MAKES OUR RATE THE LOWEST IN PITTSBURGH.

Family loans. Absolute privacy. Prompt and courteous service. Up to $300. No extra charges. OWNED AND OPERATED BY PITTSBURGH PEOPLE.

ECONOMY FINANCE CORPORATION,

208 CLARK BLDG., 2ND FLOOR 7th & LIBERTY. ATLANTIC 0546-7

MONEY FOR VACATIONS

We have aided many persons by loaning them money. If you feel a change would do you good, but lack the necessary cash, see us. We can make you a personal loan repayable in small, easy payments that are never a hardship to meet.

Empire Finance Co.,

602 Park Bldg.

Corner 5th & Smithfield st. AT. 8578.

BORROW FROM US

Transactions Private

Loans on Furniture up to $300.

Peoples Loan Co.

814 Empire Building, LIBERTY AVE. & STANWIX ST.

Tele. Atlantic 3574.

MONEY TO LOAN

HOUSEHOLD FINANCE CORPORATION, 505 ARROTT BLDG. COURT 2890.

Loans on Jewelry 83

LOANS AS LOW AS 1%

ON DIAMONDS

WATCHES, JEWELRY, STOCKS AND BONDS. We also loan at low rates on SILVERWARE, CAMERAS, GUNS, FURS, FRANSIT, MUSICAL INSTRUMENTS, Old Gold, Silver and Platinum Bought.

GALLINGER'S Licensed Brokers, 929 Liberty Ave. ATLANTIC 5207. ESTABLISHED 1854.

YOU CAN GET MONEY AT A NEW LOW RATE

DIAMONDS, WATCHES, JEWELRY, LISTED STOCKS AND BONDS

Absolute Privacy. No Store Connected. Monthly Paymcats. Unlimited Renewals.

ECONOMY FINANCE CORPORATION,

208 CLARK BLDG., 2ND FLOOR. 7TH & LIBERTY—ATLANTIC 0546-7.

LOW RATE LOANS

On Diamonds and Stocks

OLD RELIABLE COMPANY. Real Loan Office. No Pawn Shop.

Interstate Collateral Loan Co.,

200 ARROTT BLDG. Cor. Fourth Ave. and Wood St.

MENTION THE SUN-TELEGRAPH WHEN ANSWERING ADVERTISEMENTS.

Loans on Automobiles 84

Need Money ON YOUR AUTOMOBILE?

ANY AMOUNT UP TO $1,000. UP TO 12 MONTHS TO REPAY. Use your title to obtain funds for any purpose. YOU CONTINUE TO USE THE CAR. Small unpaid balances paid off or refinanced. INTEREST 6%. Low cost—prompt service. Call or write.

Pgh. Finance Corp.

504 American Bank Bldg. AT. 6025. Grant St. at Sixth Ave.

NEED MONEY? Get loan on your automobile. We can refinance any small unpaid balance. You continue to use car. Auto L. T. Guarantee Co., Atlantic 2760. 302 Keenan bldg., 643 Liberty av., Pgh.

WE SAVE YOU ON YOUR

Automobile Loan

LAWFUL RATE OF INTEREST 12 MONTHS TO PAY BACK

Ohio Finance Co.,

1204 FIRST NAT. BANK BLDG. SEE US—24-HOUR SERVICE. ATLANTIC 9584.

Mortgage Loans 81

Second Mortgages---$300 to $25,000

Monthly payments on $300 is $13; on $500, monthly payment is $14; on $1000, monthly payment is $29, payment includes the principal, interest, etc.; pay taxes, repairs or debts with loan, repayable on easy budget plan 1 to 5 year term.

BANKERS MORTGAGE CORP.

230 Fifth Ave. Suite 700 ATlantic 6160

SECOND MORTGAGES. STRAIGHT OR MONTHLY PAYMENT; PRIVATE FUNDS; LIBERAL APPRAISALS; QUICK ANSWER. HAZEL 6013.

NORTH SIDE Building and Loan lends in Bellevue, Crafton and surrounding territory. No waiting. Box 4153, Bellevue.

No charge if loan not granted; bring deed. J. H. Aronson Co., 450 4th ave, CO. 2582.

Wanted, Real Estate 80

WANTED We have buyers for small properties of 1 to 5 acres near city. What have you? ARTHUR WESSEL, 326 Fourth Ave. Court 0348.

MENTION THE SUN-TELEGRAPH WHEN ANSWERING ADVERTISEMENTS.

Household Goods 86

WILL sell reasonable, 10-piece dining room, 8-piece bedroom, 3-piece mohair living room suites, rugs, lamps, sewing machine; other furnish. like new. HA 5061.

NEW FURNITURE FOR YOUR OLD. OLBUM FURNITURE CO., 113 FEDERAL ST., N. S. FAIRFAX 2459.

GAIN-A-DAY WASHER—Renewed and guaranteed. A real bargain at $48.00. 940 PENN AVE.

DINING ROOM suite, fumed oak; real bargain. Chufchill 0154-R.

MAYTAG WASHER—In good condition; sell reasonable. Lehigh 3516-J.

HOUSEHOLD FURNITURE for sale. Call Hiland 0794-W.

Musical Instruments 87

STOLMAN upright piano, 6 yrs. old, mahog.; cost $500, for $100. Fairfax 0146.

SAXOPHONE, E Flat, alto, new, silverplated; $40. Call Hazel 4230-R eve.

Radio & Equipment 88

SEE Grotth first and save dollars. All models electric radios sold, repaired. Sets and parts sold for less.

GROTTH RADIO STORE, 11 Federal St., N. S. Fairfax 5042.

Office & Store Equipm't 89

OFFICE FURNITURE OF ALL DESCRIPTIONS AT BARGAIN; GOLDEN'S, 1520 5th Ave.

ELECTRIC Statement Machine and office furniture; quitting business. Court 0347.

SACRIFICE—Ice box, groceries, scales, cash register, 1832 Carson st., South Side.

Wearing Apparel 90

Fur Coats—Samples guaranteed; never worn; finest pelts; best workmanship; as low as $75. Dresses—Manufacturers' samples; values up to $39.50; will sell special at $10 each.

Mrs. Lauter, 3337 Forbes St, Opp. Magee Hospital. Mayflower 6310.

MISSES COATS—Size 14, child's 1 to 3 yrs. Man's coat, size 36, sacrifice. LE. 3162-M

Miscellaneous Wanted 93

WANTED—A used 20-ton scale and used portable conveyor for loading coal. Both must be in good condition. Write Box 371, Monongahela, Pa.

Dogs, Cats, Etc. 100

WESTMORELAND Co. Kennel Club dog show, bigger and better, Sept. 14, 1929. Premium list and entry blanks may be secured at Friedman Bros., 810 Penna. ave., or R. Faust, Sec., Bank and Trust Bldg., Greensburg, Pa.

TOY Boston Terrier wanted, good home in country, $10 or $15. S-201, Sun-Tele.

PETS and supplies of all kinds. Liberty Pet Shop, 931 Liberty ave.

ENGLISH Setters, thoroughbreds, ready for field. Carrick 3576-J.

Horses, Cows, Etc. 101

SMALL RIDING HORSE, CAN BE USED FOR LIGHT DELIVERY. HIGGINS LUMBER CO., 3300 LIBERTY AVE.

Legal Notices 107

CALVERT, THOMPSON & BERGER, Attorneys-at-Law, 1737 Oliver Bldg., Pittsburgh, Pa. Notice that letters of administration d. b. n. c. t. a. on the estate of Eleanor Hamill, deceased, late of Penn Township, Allegheny County, have been granted to the undersigned, to whom all persons indebted to said estate are to make payment, those having claims will make them known to HARBAUGH MILLER, Administrator d. b. n. c. t. a. 1737 Oliver Bldg., Pittsburgh, Pa.

IRA D. SHAW, Attorney-at-Law, 66 St. Nicholas Bldg., Pittsburgh, Pa. In the Court of Common Pleas of Allegheny County, Pennsylvania, ss: No. 2205 July Term, 1929. Alfred S. Dutton vs. Elizabeth Lees Dutton, in divorce a vinculo matrimonii: To Elizabeth Lees Dutton, respondent: The subpena and alias subpena in the above case having been returned non est inventus, you are hereby notified and required to appear in said court on the first Monday of October, A. D. 1929, to answer the petition and libel filed in said case. ROBERT H. BRAUN, Sheriff.

L. J. RITTER, Attorney-at-Law, 23 St. Nicholas Bldg., Pittsburgh, Pa. Notice that letters testamentary on the estate of Peter Schnur, deceased, late of Bridgeville, Allegheny County, have been granted to the undersigned, to whom all persons indebted to said estate are to make payment, those having claims will make them known to PETER SCHNUR, Executor. 309 Presley road, Bridgeville, Pa.

ROY ROSE, Attorney-at-Law, Commonwealth Bldg., Pittsburgh, Pa. Notice that letters of administration on the estate of Robert Hood, deceased, late of Pittsburgh, Allegheny County, have been granted to the undersigned, to whom all persons indebted to said estate are to make payment, those having claims will make them known to OAKLAND SAVINGS & TRUST CO., Administrator. Forbes and Meyran, Pittsburgh, Pa.

P. J. CLYDE RANDALL, Attorney-at-Law, 806 Wylie Ave. Notice that letters of administration on the estate of Robert Williams, deceased, of Pittsburgh Allegheny County, have been granted to the undersigned, to whom all persons indebted to said estate are to make payment, those having claims will make them known to RHODA WILLIAMS, Administratrix. 138 Sprague St., Pittsburgh, Pa.

JOHN B. NICKLAS, JR., Attorney-at-Law, 1426-30 Park Bldg., Pittsburgh, Pa. Notice that letters testamentary on the estate of Louis Marchetto, deceased, late of Millvale, Allegheny County, have been granted to the undersigned, to whom all persons indebted to said estate are to make payment, those having claims will make them known to BEATRICE MARCHETTO, Executrix. 16 Johnston St., Millvale, Pa.

ROY ROSE, Attorney-at-Law, Commonwealth Bldg., Pittsburgh, Pa. Notice that letters of administration, c. t. a., on the estate of Joseph Bostick, deceased, late of Pittsburgh, Allegheny County, have been granted to the undersigned, to whom all persons indebted to said estate are to make payment, those having claims will make them known to OAKLAND SAVINGS & TRUST CO., Forbes and Meyran, Pittsburgh, Pa.

ZEHNER & ALLEN, Attorneys-at-Law, 76 St. Nicholas Bldg., Pittsburgh, Pa. Notice that letters testamentary on the estate of Anna Elizabeth Allen, deceased, late of Wilkinsburg, Allegheny County, have been granted to the undersigned, to whom all persons indebted to said estate are to make payment, those having claims will make them known to NORMAN A. ALLEN, Executor. 76 St. Nicholas Bldg., Pittsburgh, Pa.

G. DIXON SHRUM, Attorney-at-Law, 1508 Law & Finance Bldg. Notice that letters of administration on the estate of George D. Dugos, deceased, late of Pittsburgh, Allegheny County, have been granted to the undersigned, to whom all persons indebted to said estate are to make payment, those having claims will make them known to BARBARA S. DUGOS, Administratrix. 440 Railroad st., Latrobe, Pa.

JOHN E. WINNER, Attorney-at-Law, 1809 Union Bank Bldg. Notice that letters of administration, C. T. A., on the estate of George F. Heckel, deceased, late of Bellevue, Allegheny County, have been granted to the undersigned, to whom all persons indebted to said estate are to make payment, those having claims will make them known to JULIA A. HECKEL, Administratrix, C. T. A. 431 Dawson Ave., Bellevue, Pa.

Legal Notices 107

Notice to Taxpayers

Office of Treasurer of Allegheny County, Room 108, Court House, Pittsburgh, Pennsylvania.

In pursuance of the 21st section of an "Act relating to Allegheny County," approved the 1st day of May, 1861, and of the amendments to said section, approved the 30th day of March, A. D., 1866, I hereby give notice that the tax duplicates for the several wards of the cities of Pittsburgh, McKeesport, Duquesne and Clairton, boroughs and townships, will be open, and I will be prepared to receive the county, road, poor, bond interest, etc., park and personal property taxes for the year 1929 on May 1st. Said taxes may be paid during the months of May, June and July only at 5% discount, during August at face, and on and after September 1st the tax plus an added 10% penalty must be paid to the County Delinquent Tax Collector.

Statements will be furnished promptly upon written request, if furnished name, location by ward in the cities of Pittsburgh, McKeesport, Duquesne or Clairton or boroughs of townships. If statement of Personal Property or Occupation Tax is desired, give street address also.

Use of the mail is advised for requesting statements and making payment of taxes. Payments may be made in cash at Treasurer's Office or through mail by Certified Check or Money Order, (payable to John Francies, County Treasurer), and mailed to Room 108, Court House, Pittsburgh, Pa., accompanied by stamped and addressed envelope for return of tax statement or receipt.

SPECIAL NOTICE.

Positively NO discount will be allowed on taxes not actually received at the Treasurer's Office before the close of business on July 31st, 1929, nor will Taxes at face be received by the County Treasurer after the close of business on August 31st, 1929.

Delay in delivery, by mail or messenger, will not be considered an excuse for non-payment before expiration of discount of face period for payment.

JOHN FRANCIES, County Treasurer.

April 20, 1929.

IN the Court of Common Pleas of Allegheny County, Pennsylvania. Sitting in Equity. No. 3255 April Term, 1926. Between J. W. Singer, plaintiff, and D. L. Wilkoff Steel Company, a corporation, D. L. Wilkoff and Harry T. Feinberg, defendants.

NOTICE

Notice is hereby given that the Schedule of Distribution in the above matter has been filed and that same will be presented for confirmation on Monday, September 16, 1929, at 9 a. m. (Eastern Standard time).

HUMPHREY MORRIS, Attorney for Receiver.

WARD BONSALL, Attorney-at-Law, 71 St. Nicholas Bldg., Pittsburgh, Pa. In the Court of Common Pleas of Allegheny County, Pennsylvania, ss: No. 418 July Term, 1929. Grace Forney Struve vs. Martin Louis Struve, in divorce a vinculo matrimonii: To Martin Louis Struve, respondent: The subpena and alias subpena in the above case having been returned non est inventus, you are hereby notified and required to appear in said court on the first Monday of October, A. D. 1929, to answer the petition and libel in said case.

ROBERT H. BRAUN, Sheriff.

LOST—STOCK CERTIFICATE. Notice is hereby given that stock certificate No. M-16786, dated March 7, 1928, to and in the name of Miss Millie J. Gourley, for five (5) shares of the no par value capital stock of Westinghouse Air Brake Company, has been lost or destroyed and an application has been made to the said corporation to have a duplicate issued therefor. Any person having the above certificate will please return it to the undersigned at the following address, and all persons are hereby warned not to purchase or negotiate said certificate.

MILLIE J. GOURLEY, 2003 Catharine St., Philadelphia, Pa.

Official—Pittsburgh 111

CITY OF PITTSBURGH, DEPARTMENT OF SUPPLIES. Pittsburgh, Pa., Aug. 23, 1929. Separate sealed proposals will be received at the office of the City Controller, first floor, City-County Building, Pittsburgh, Pa., until 10 o'clock a. m. (Daylight Savings time), Tuesday, Sept. 3rd, 1929, and the same will be opened and publicly read one (1) hour later in Council Chamber, building aforesaid for the furnishing and delivery of the following—

Meats, butter, eggs and cheese for the Pittsburgh City Homes and Hospitals, for the month of September, 1929.

For the furnishing and delivery of groceries, drugs, dry goods, stock feed, electrical equipment, hardware, hospital supplies, one (1) carload, more or less flour for the Pittsburgh City Homes and Hospitals, for the month of September, 1929.

For the furnishing and delivery of soap, soap chips, toilet paper, Yellow Ochre for the Department of Supplies Warehouse.

For the furnishing and delivery of odd lots of lumber for the month of September, 1929 for the various City Departments.

For the furnishing and delivery of gasoline for a period of four (4) months.

For the furnishing of trees, shrubs and vines for the Bureau of City Planning.

Specifications and general blanks for bidding can be secured at the office of the Department of Supplies, 619 City-County Building, Pittsburgh, Pa.

All bids must be accompanied by a bond in 50 per cent of the amount of bid and must be the bond of two (2) freeholders of Allegheny County, probated before the City Clerk or the Assistant City Clerk or the bond of a surety company which has complied with the ordinance relative to the furnishing of bonds for city contract.

The Mayor and the Director of the Department of Supplies reserve the right to reject any or all bids.

CHARLES H. KLINE, Mayor. BERTRAM L. SUCCOP, Director.

CITY OF PITTSBURGH, DEPARTMENT OF PUBLIC WORKS Pittsburgh, Pa., Aug. 23, 1929.

1. Separate and sealed proposals will be received at the office of the City Controller, City-County Building, until 9 o'clock a. m. (Eastern Standard time), Sept. 5, 1929, and will be publicly opened and read one hour later in Room 526 City-County Building, for making the following public improvements.

FOR BUREAU OF BRIDGES AND STRUCTURES.

PAVING AND REPAVING, CURBING AND RECURBING, GRADING AND REGRADING AND OTHERWISE IMPROVING.

West Carson street, from Steuben street westwardly to the city line.

Contract No. 1, Overhanging Roadway and Sidewalk Construction between Steuben street and Corliss Tunnel.

Corliss Street Tunnel, Additions to Drainage System.

FOR BUREAU OF ENGINEERING. GRADING, REGRADING, PAVING, REPAVING, CURBING, RECURBING AND OTHERWISE IMPROVING.

Wellesley avenue, from East Curb Line of King avenue to a point 266.34 ft. eastwardly therefrom.

GRADING, PAVING AND CURBING.

Duffield street, from Martha street to Vilsack street.

Fleury way, from Oakwood street to Neuman way.

Meade street, from present paving at North Richland street to No. Braddock avenue.

Neuman way, from Frankstown avenue to Kelly street.

Starkamp street, from Eathan avenue to Brookline boulevard.

REPAVING.

Baldwin road, from Crafton road to Noblestown road. Contract No. 1, Noblestown road to Steen street.

CONSTRUCTION OF SEWERS.

Baum boulevard along Enfield street, from the north curb line of Baum boulevard west of Enfield street, to the existing sewer on Enfield street south of Baum Boulevard, 15" T. C. Pipe.

Crispen street, PP. of J. H. Dietz, and Charles street North, from Danbury street to the existing sewer on Charles street North, southeast of Crispen street, with branch sewers on Danbury street and Maginn avenue, 12" and 15" T. C. Pipe.

Perryview avenue, formerly Ross Township, PP.'s of Wm. A. Wilson and L. Kopps in Ross Township and Unnamed way in City of Pittsburgh, from a point about 20 ft. north of Unnamed way to the existing sewer on Bascom street, 9" and 15" T. C. Pipe.

PP.'s of D. Carapellucci and I. E. Emanuel, Highnote way and Cherryhill street East, from existing storm sewer on PP. of D. Carapellucci to a point about 50 ft. east of Reo way, 36" R. C. Pipe.

Templeton street, from Plainview avenue to the existing storm sewer on Templeton street at West Liberty avenue, 15" T. C. Pipe.

Unnamed way, Bon Air avenue, PP.'s of the P. C. S. R. R., Alex Dempster and the City of Pittsburgh; Warrington avenue and Interval street, from the existing sewer on Unnamed way east of Bon Air avenue to Saw Mill Run, with a branch sewer on Interval street, 33" R. C. Pipe and 24" T. C. Pipe.

FOR CHIEF ENGINEER'S OFFICE, DEPARTMENT PUBLIC WORKS.

West Penn Playground. Construction of Swimming Pool and Bath Houses.

West Penn Playground. Plumbing Work for Swimming Pool and Bath Houses.

Frick Park. Construction of 6" Water Line at Log Cabin.

2. All bids must be made upon the prepared form of proposal to be obtained at the office of the Contract Clerk, Room 429 City-County Building, on and after August 26, 1929, upon presentation of receipt for deposit required for contract plans and specifications. Proposals containing any additions, erasures, omissions, alterations, additions not called for, or additional bid of any kind may be rejected as informal and no bidder will be allowed to withdraw his bid.

3. Bond in the amount of $100,000.00 must accompany the bid for the Construction of the Overhanging Roadway and Sidewalk along West Carson street. Bids for all other improvements must be accompanied by a bond in the amount of fifty (50%) per cent of the estimated cost of the proposed improvement duly and legally executed with a surety or trust company which has complied with the City Ordinances relating thereto; said bond shall be in the form of bond furnished by the City of Pittsburgh.

4. Blueprint copies of the contract plans and specifications may be obtained at the office of the Bureau of Engineering, Room 440 City-County Building. Deposits in the amount of $10.00 will be required for each set of specifications and blueprint copies of contract plans for the West Carson Street Improvement and $2.00 for each of the other above named improvements. Receipts for said deposits will be given and the money refunded upon return of the plans and specifications in good condition and without marking within 10 days of the date bids are opened.

5. The Mayor and the Director of the Department of Public Works reserve the right to increase or decrease the amount or class of any portion of the work which they deem necessary, to reject any or all proposals, or to accept any proposal which they deem it to the interest of the city so to do.

CHARLES H. KLINE, Mayor. EDW. G. LANG, Director, Department of Public Works.

Sheriff's Sales 115

SHERIFF SALES

Abstracts of properties taken in execution upon the writs shown at the numbers and terms shown, as the properties of the severally named defendants, owners or reputed owners, and to be sold by Robert H. Braun, Esq., Sheriff of Allegheny County, Pennsylvania, on Monday, September 9th, 1929, at 10 o'clock a. m., Eastern Standard time, at the Court House Building, corner of Fifth ave. and Grant st., City of Pittsburgh.

CONDITION OF SALE:

Ten (10) per cent of the purchase money, not less than fifty ($50) dollars, shall be paid at the time of sale and the balance on or before Friday, September 13th, 1929, at 10 o'clock a. m., Eastern Standard time, otherwise the property will again, on Friday, September 13th, 1929, at 10 o'clock a. m., Eastern Standard time, at the same place, be put up for sale at the expense and risk of the person to whom it was struck off, who in case of any deficiency on such sale, shall make good the same.

Agnes Watson Stitt and Herbert Lee Stitt, her husband, owners or reputed owners.
F. F. 1, Oct., 1929. $4,478.60
J. M. Stoner & Sons, Attys.

Lot No. 26 and 2 ft., 10 inches off the easterly side of lot No. 25 and being part of outlot No. 256, in the Reserve Tract opposite Pittsburgh, in Plan of Lots laid out by the Overseers of the City of Pittsburgh, in the 21st ward, Pittsburgh, P. B. Vol. 1, page 209. Fronting 26 feet 10 inches on the northerly side of Locust st., distant 21 feet, 2 inches eastwardly from the corner of Locust and Sedgwick streets, and extending back even width by the line of lot No. 27, in said plan, 130 feet, to Decatur street. Having thereon 3 brick dwelling houses.

Harry S. Moorhead, owner or reputed owner.
F. F. 9, Oct., 1929. $13,650.00
J. J. Voegtley, Atty.

Lots Nos. 38 and 39, in Levi De Wolf's Plan of the sub-division of McComb's Grove property, in the 14th, formerly 22nd ward, Pittsburgh, P. B. Vol. 11, page 84. Fronting 50 feet on the southerly line of Woodmont street, distant 278.95 feet, eastwardly from the intersection of the said southerly line of Woodmont street, with the easterly line of Wightman street, said point being also in the East line of property conveyed by Levi De Wolf to Howard Graham and extending back on one side 137.88 feet, and on the other side 140.16 feet, having width in rear along an alley 20 feet wide, 50.10 feet. Having thereon, in front, a 3-story brick apartment dwelling house, and on the rear 4 garages.

George Batram and Anna Batram, his wife, owners or reputed owners.
F. F. 13, Oct., 1929. $203.51
Ralph & Montgomery, Attys.

Lots Nos. 44 and 46, in Hilldale Plan, in the Twenty-seventh ward, Pittsburgh, Plan Book Volume 4, page 73. Having thereon a two-story, brick veneer and shingle dwelling house known as No. 1351 Oakhill street.

Verner Warren, owner or reputed owner.
F. F. 21, Oct., 1929. $4,120.28
Reed, Smith, Shaw & McClay, Attys.

Lot No. 87, in Mellon's Plan of Homewood Lots, in the Thirteenth ward, Pittsburgh, Plan Book Volume 3, page 270. Fronting 31 feet more or less on Finance street, and running back, bounded on the west by Lot No. 86 and on the east by a 20-foot street, a distance of 100 feet, to a 15-foot alley.

Jacob L. Phillips and Helen E. Phillips, his wife, owners or reputed owners.
F. F. 27, Oct., 1929. $4,636.00
Shoemaker & Eynon, Attys.

Lot No. 44, in J. C. Dick's Enterprise Plan of lots in the Twelfth Ward, Pittsburgh, Plan Book Vol. 11, page 50. Fronting 25 feet on the westerly side of Lowell street, distant 121.04 feet, southwardly from the southwest corner of Lowell and Winslow streets, and extending back on each side 100 feet, having width in rear along Victor alley 23.92 feet. Having thereon a two-story dwelling house, known and numbered as 509 Lowell street.

Jacob L. Phillips, owner or reputed owner.
F. F. 28, Oct., 1929. $5,934.17
Shoemaker & Eynon, Attys.

Lot in Twelfth Ward, Pittsburgh. Fronting 25 feet on the southerly line of Deary avenue, at a point south 53 degrees east, 348.90 feet, eastwardly from the southeast corner of Paulson and Deary avenues and extending back even width 100 feet to Saxon way. Having thereon a two and one-half story brick dwelling house, known and numbered as 6534 Deary street.

Jacob L. Phillips, owner or reputed owner.
F. F. 29, Oct., 1929. $5,341.67
Shoemaker & Eynon, Attys.

Part of lots A-6 and A-7, in the plan of lots laid out for Barbara Houck, in the Twelfth Ward, Pittsburgh, Plan Book Vol. 7, page 228. Fronting 30 feet on the southerly side of Lowell street, distant 67 feet, northeastwardly from the southeasterly intersection of Lowell and Carver streets, and extending back on one side 70.43 feet, and on the other side 84.84 feet, and width in rear along a 15-foot alley 34 feet. Having thereon a two-story frame dwelling, known and numbered as 404 Lowell street, and a one-story double garage.

R. M. La Pierce and Cora B. La Pierce, owners or reputed owners.
F. F. 56, Oct., 1929. $4,100.00
J. M. Russell, Atty.

Lot No. 3, in a certain plan of lots laid out by the Homestead Union Realty Company, in the Township of Mifflin, P. B. Vol. 32, page 68, said plan of lots being a sub-division of lots Nos. 69 to 72 inclusive in the Calhoun Park Plan, P. B. Vol. 27, page 174. Fronting 40 feet on the northerly side of Edgewood avenue and extending back on one side between lots Nos. 2 and 3 in said plan 154.72 feet, and on the other side 159.79 feet, having width in rear along Oakdale avenue 53.20 feet. Having thereon a one-story frame dwelling house.

David F. Cullen and Gertrude J. Cullen, owners or reputed owners.
F. F. 65, Oct., 1929. $1,782.83
Calhoun & Calhoun, Attys.

Lots Nos. 16, 17 and part of lot No. 18, in the George Orbin Plan, in the Eighth Ward, City of McKeesport, P. B. Vol. 12, page 144. Beginning at the southeastern corner of Lincoln way and a six-foot alley. Fronting 75 feet on Lincoln way and extending back on one side 105.31 feet, and on the other side 108.66 feet, having width in rear along Fern alley 75.09 feet. Having thereon a two-story frame dwelling house.

Anna Bobanick and Francis A. Bobanick, her husband, owners or reputed owners.
F. F. 69, Oct., 1929 $2,732.73
J. Boyd Duff, Jr., Atty.

Parts of lots 142, 143 and 144, in the Frederick Lauinger Plan, Borough of McKees Rocks, Plan Book volume 12, page 158 and 159. Fronting 33.33 feet on the westerly line of Grove street, and extending back 75 feet even width throughout. Having thereon a 1½-story frame dwelling, being known as No. Plum alley.

Domenico S. L. Trozzo, owner or reputed owner.
F F. 77, Oct., 1929. $7,000.00
Stanley Lyon, Atty.

The southerly portion of Lot No. 29, in Schenley Heights Plan of Lots laid out by the Bellefield Land Company, in the Fourteenth (formerly Twenty-second) Ward, Pittsburgh, P. B. Vol. 20, pages 102 and 103. Fronting 40.365 feet on the westerly side of Wightman street and extending back on one side along property of Naffah, 217.61 feet, and on the other side 212.19 feet, and having width in rear of 40 feet. Having thereon a two-story stone dwelling house and garage. Together with and subject to the right and privilege in common of a 10-foot driveway over the northerly five feet of the within described premises and over the southerly five feet of the premises adjoining on the north. Said driveway extending from the northerly side of Wightman street, westwardly to the garage erected on the within described lot and to that on the lot adjoining on the northerly side thereof.

James E. Tague and Catherine E. Tague, owners or reputed owners.
F. F. 78, Oct., 1929. $113.23
Stanley Lyon, Atty.

Lot No. 79, in Duncan and Heisey's Plan, in the Borough of Crafton, Plan Book Vol. 9, page 128. Having thereon a frame dwelling house of 2½ stories.

William A. Gaul and Bertha G. Gaul, his wife, owners or reputed owners.
F. F. 87, Oct., 1929. $605.00
Alter, Wright & Barron, Attys.

A part of lots Nos. 15, 16 and 17, in the Plan of the Keystone Land and Loan Association, in the Township of Ross, Plan Book Vol. 10, page 10. Fronting 41.10 feet on the southwesterly side of Klemont street (formerly Keystone avenue), distant 41.09 feet southeasterly from the southeasterly corner of Klemont street and Grove street, and extending back even width 111.30 feet.

W. H. Flint and Agnes A. Flint, owners or reputed owners.
F. F 88, Oct., 1929. $2,459.74
Wallace, Patterson & Collin, Ayys.

Lot in Seventh Ward, Pittsburgh. Beginning at a point on the northwesterly corner of Bayard street and Amberson avenue, fronting 61.47 feet on Amberson avenue and extending back on one side along Bayard street 130 feet and on the other side 120.53 feet, having width in rear of 56.64 feet. Having thereon a 2-story brick dwelling known as No. 446 Amberson avenue.

Sidney L. Davis, owner or reputed owner.
F. F. 94, Oct., 1929. $3,516.55
Harry Ravick, Atty.

Lot No. 45 in plan of Hollywood Gardens, in the Township of Mt. Lebanon, Plan Book Vol. 31, pages 39 to 41, inclusive. Having thereon a 2½-story brick dwelling known and numbered as 373 Atlanta drive.

William G. Humphrey, owner or reputed owner.
V. E. 96, Oct., 1929 $62.16
G. R. Speer, Atty.

Lots Nos. 10, 12, 14, 15, 16, 17, 19, 20, 21, 22, 23, 24, 25, 28, 29, 18, 36, 38, 39, 51, 52, 27, 30, 31, 32, 34, 35, 42, 43, 44 and 53 in the Boulevard Park Plan in Kennedy Township, Plan Book volume 24, pages 152 and 153.

John S. Baker and Herbert J. Baker, owners of reputed owners.
F. F. 97, Oct., 1929. $2,211.65
Harry E. McWhinney, Atty.

The undivided two-thirds (2-3rds) interest in a tract of land in Jefferson Township. Beginning at a post in the center of public road leading from Cochran's Mill to the West Elizabeth public road and bounded by land of Lemuel Curry; by land now or late of John C. Huffman and by land of Nicholas Felix. Containing 2 acres, 59 perches. Having thereon a frame dwelling house and garage.

Penn Shady Apartments, Inc., a Pennsylvania Corporation, owners or reputed owners.
L. F. 103, Oct., 1929. $174,491.62
William B. Secrist, Atty.

Lot in Seventh Ward, Pittsburgh. Fronting 72 feet on the westerly side of Shady avenue, distant 249.54 feet south of the southwest corner of Shady avenue and Ravenna street, and extending back even width along line of land now or late of S. K. Fulton, 113.5 feet to Swope street. Having thereon a brick hotel building.

A. Lonçoln Cohen, owner or reputed owner.
F. F. 109, Oct., 1929 $1,703.19
Wayland P. Duncan, Atty.

Part of lot No. 1, in Crum Plan, Plan Book volume 23, page 70. Beginning at the northeast corner of Steuben street and Ingram avenue, thence easterly 59.21 feet on Steuben street, thence north 18 degrees 47 minutes east, 81.25 feet along line of L. M. Parks, thence along Ingram southwest 63.04 feet and 42.46 feet to place of beginning.

Elizabeth L. Schwan, executrix of the estate of George H. Schwan, deceased, with notice to Elizabeth L. Schwan, sole heir at law of George H. Schwan, owners or reputed owners.
L. F. 145, Oct., 19299 $7578.31
Reed, Smith, Shaw & McClay, Attys.

Part of lot No. 1, in Prospect Place Plan of lots, in the Fourteenth Ward, Pittsburgh, Plan Book Vol 15, page 46. Fronting 40.10 feet, on the northerly side of Irwin avenue, distant north 82 degrees 26 feet east, 171.91 feet, from the northeasterly corner of Shady and Irwin avenues, and extending back on one side 74.33 feet, and on the other side 71.69 feet, having width in rear of 40 feet. Having thereon a 2-story brick dwelling house and garage.

Albert F. Faust, owner or reputed owner.
F. F. 153, Oct., 1929. $1,228.19
Joseph N. Huston, Atty.

Lots Nos. 1057 and 1058, in the West Liberty Improvement Company Plan, Nineteenth Ward, Pittsburgh, Plan Book volume 23, pages 34 and 35. Having erected on lot No. 1058 a brick and shingle bungalow.

Innocenzo Del Grosso and Angelina Del Grosso, his wife, owners or reputed owners.
F. F. 154, Oct., 1929 $6339.20
Wm. L. Jacob, Atty.

Lot No. 10, in the William Finley et al., Plan in the Twelfth Ward, Pittsburgh, Plan Book Vol. 7, page 229. Fronting 33 1-3 feet, on the westerly side of Inwood street, distant 584 2-3 feet, northeastwardly from the northerly line of Franks-town avenue, and extending back even width 138.06 feet, to a 16-foot alley. Having thereon a 2-story frame dwelling known as 845 Inwood street.

Weinman Brothers Company, a corporation, owners or reputed owners.
L. F. 157, Oct., 1929. $55,433.70
R. A. & James Balph, Attys.

Lot No. 2 and part of lot No. 1, in the Plan of Partition of the estate of John Burgess, deceased, in the Second Ward, Pittsburgh, Deed Book Vol. 85, page 566. Fronting 24.64 feet on the northerly side of Liberty avenue at a point distant 25.17 feet eastwardly from the easterly side of Evans way, said point being opposite the center line of the existing party wall between the premises herein described and the lot adjoining the same on the west and extending back even width through the center of a party wall on each side 115 feet to the southerly side of a private alley 12 feet, wide. Having thereon a 3-story brick building known as No. 425 Liberty avenue.

Together with such rights in said 12 foot private alley as may appear of record to belong to said parties of the first part or to be appurtenant to said land.

Richard Solomon and Elcy Solomon (also known as Elsie Solomon), owners or reputed owners.
F. F. 159, Oct., 1929. $316.25
E. M. Fried, Atty.

Lots Nos. 742 and 743, in the Braddock Park Plan, in the Township of Braddock, Plan Book Vol. 20, page 48. Having thereon a 1-story frame dwelling.

Rudolph M. Oehmler and Clara A. E. Oehmler, owners or reputed owners.
F. F. 166, Oct., 1929. $3,071.00
Stanley Lyon, Atty.

Lot in the Fourteenth Ward, Pittsburgh. Fronting 40 feet on the southerly side of Card lane, distant 56.58 feet from the corner of Lang avenue and extending back even width 100 feet. Having thereon a new 2-story and attic brick and hollow tile dwelling, and in the rear a 1-story hollow tile stucco garage. Under and subject to the covenants and restrictions running with the land as contained in deed of John E. Born et ux to the Pittsburgh Land Improvement Company. (See Deed Book Vol. 2263, page 585.)

George J. Eichenmiller, Jr., and Virginia M. Eichenmiller, his wife, owners or reputed owners.
F. F. 171, Oct., 1929. $522.73
J. Boyd Duff, Jr., Atty.

Part of lot No. 50, in Plan of the Subdivision of the Hill Tract assigned to John H. Page and wife by the first partition among the heirs of Oliver Ormsby, deceased, in the Borough of Mt. Oliver, formerly Lower St. Clair Township. Fronting 47 feet on the southerly side of Penn avenue at a point 3 feet 8¼ inches eastwardly from the corner of lot No. 48, and extending back even width 100 feet. Having thereon a 2-story frame dwelling.

Guy Mottola and Filomena Mottola, his wife, owners or reputed owners.
F. F. 172, Oct., 1929. $3,817.14.
J. Boyd Duff, Jr., Atty.

Three feet of lot No. 103 and 15 feet of lot No. 102, in Gregg's Plan, in the Borough of Birmingham, now the Sixteenth (formerly Twenty-ninth) Ward, Pittsburgh, Plan Book Vol 1, page 61. Fronting 18 feet on the northerly side of Carson street, distant 81 feet eastwardly from Craig street, now called Ninth street, and extending back even width 100 feet to a 20-foot alley called Chestnut alley. Having thereon a two-story brick dwelling house.

Nancie H. Kearns, also known as Nancie DeBone; Thomas J. Kearns, Bridget DeBone Mignogna, executrix of the estate of Andrew DeBone, Sr., Andrew De Bone, Jr.,

Sheriff's Sales 115

(Continued from Page Nineteen.)

Frank Morano and Rose Morano, owners or reputed owners.
F. F. 240, Oct., 1929. $3,850.00.
Joseph N. Huston, Atty.

Lot No. 42, Block 12, in the Walls Improvement Company Plan, in the Borough of Pitcairn, Plan Book, Vol. 11, pages 172 and 173. Fronting 25 feet on the south side of Fifth street, and extending back 100 feet to an alley. Having thereon a two-story frame dwelling house.

Hannah B. Jones, owner or reputed owner.
F. F. 257, Oct., 1929. $1,980.30.
Benjamin Jacobson, Atty.

Part of lots Nos. 75 and 76, in Andrew Patterson's Plan of Sheridan, in the Twentieth Ward, Pittsburgh, (formerly Borough of Sheraden), Plan Book, Vol. 6, page 212. Beginning on the southwesterly side of Faronia (formerly Fifteenth) street at a point distant 76 feet westwardly from the line dividing lots Nos. 74 and 75 in said plan; thence along the southwesterly side of Faronia street, in a northwesterly direction 65.5 feet to a point in line of lot No. 76, which point is distant 50 feet southeastwardly from the southerly corner of Faronia street and Liberty alley as shown on the Patterson Plan recorded aforesaid; thence by a curve to the left with a radius of 29.9 feet a distance of 43.03 feet to a point, the southeasterly side of a street 40 feet wide, embracing Liberty alley and known as Ladoga street; thence along the same in a southwesterly direction a distance of 74.50 feet to the northeasterly line of an alley 20 feet wide, now known as Fire way; thence along the northeasterly side of Fire way a distance of 101.81 feet, more or less, to a point; thence by a line running parallel to the line dividing lots Nos. 74 and 75, in said plan, in a northeasterly direction, 100 feet to the southwesterly side of Faronia street at the place of beginning. With the right of ingress and egress over and across all that certain piece or parcel of land adjoining the property hereinbefore described, see Deed Book, Vol. 2278, page 120. Having thereon a two-story and attic brick dwelling.

J. L. Diamond, Joseph La Rosa, terre tenant, owners or reputed owners.
L. F. 264, Oct., 1929. $3,250.01
Patterson, Crawford, Arensberg & Dunn, Attys.

Lot in the Township of Versailles. Beginning at a point in the center of an improved county road known as Long Run Road, said point being located north 65 degrees, 46' east, 327 feet from the line of land of Dravo; thence along said county road north 65 degees 46' east, 73 feet to a point on said road; thence north 52 degrees 1' east, 100 feet, to a point on said road; thence north 41 degrees 4' east 77 feet, to a point on said road; thence south 31 degrees 20' east 380.99 feet, to a point in a creek known as Long Run; thence south 20 degrees 55' west 310.06 feet, to a point; thence north 31 degrees 20' west 545 feet, to the place of beginning. Containing 2.546 acres. Having thereon one three-story frame building occupied as an entertainment hall and living apartments, a five-car garage and a one-story dwelling.

Adam Finlay and Mary Jane Finlay, his wife, owners or reputed owners.
F. F. 266, Oct., 1929. $4,098.79
Jno. Rebman, Jr., Atty.

Lot No. 1084 and the adjoining 5 feet of lot No. 1083, in the West Pittsburgh Annex Plan, in the Borough of Ingram, Plan Book Volume 18, page 163. Beginning at the line dividing lots Nos. 1084 and 1085, in said plan; thence along Jones, now called Joel street, east 30 feet; thence at right angles to said street by a line running parallel with and 5 feet from the dividing line of lots Nos. 1083 and 1084 in said plan to a 15-foot alley; thence southwesterly along said alley to the line dividing lots Nos. 1084 and 1085 in said plan; thence northerly along said dividing line 166.90 feet, to said street, at the place of beginning. Having thereon a two-story frame dwelling house.

Elizabeth Osborne and Latham M. Osborne, her husband, owners or reputed owners.
F. F. 268, Oct., 1929. $2,971.35.
Pratt & Pratt, Attys.

Lots Nos. 7 and 8, in Ella R. Doherty's plan of lots, in the Thirteenth (formerly Thirty-seventh) Ward, Pittsburgh, Plan Book Vol. 18, page 168. Fronting 67 feet on the northwesterly line of Nimick street and extending back on one side 82.95 feet and on the other side 75 feet, having width in rear of 31.59 feet. Having thereon a frame dwelling house.

Raimondo Sgaragli and Margherita Sgaragli, his wife, owners or reputed owners, and N. Scotti, contractor.
L. F. 272, Oct., 1929, Mech. Lien. $713.13.
Broido & Rosenbaum, Attys.

All that certain lot or piece of ground situate in the Third Ward of the City of Pittsburgh, beginning at a point on the northeasterly side of Washington street, said point being distant south 24 deg. 38 min. east 34.40 feet from the southerly side of Webster avenue; thence north 64 deg. 23 min. 30 sec. east through a partition wall 30.28 feet to a point; thence south 24 deg. 44 min. 30 sec. east 1.825 feet to a point; thence north 66 deg. 25 min. east along the southerly wall of a two-story brick building fronting on Webster avenue, 29.20 feet to a point at the southerly corner of said building; thence south 24 deg. 44 min. 30 sec. east 15.175 feet, more or less, to the center line of a party wall; thence extending south 65 deg. 29 min. west, through the center of said partition wall 59.54 feet, more or less, to the northeasterly side of Washington street; thence extending along said side of Washington street north 24 deg. 38 min. west 17 feet, more or less, to a point at the place of beginning. Having thereon a three-story brick building, containing a store room on the first floor thereof and apartments on the second and third floors, said building with substantial red brick addition built in the front thereof, being approximately 15 feet, 3 inches wide and 56 feet deep, and being known as No. 73 Washington street.

Herman Hofmann, owner or reputed owner.
F. F. 277, Oct., 1929. $1,398.18
John Rebman, Jr., Atty.

Lot No. 88 in Robinson and Dickies Plan in the Thirteenth (formerly Twenty-first) Ward, Pittsburgh, Plan Book Vol. 8, page 327. Fronting 25 feet on the southerly side of Hermitage street distant 323.77 feet eastwardly from Murtland avenue, and extending back even width 140 feet to Fletcher alley. Having thereon a two-story frame dwelling house.

Henry Getz, owner or reputed owner.
F. F. 278, Oct., 1929. $10,593.75
Harry Shapera, Atty.

Parts of lots Nos. 1 and 2 in block 13 of the revised plan of the Denny Estate, in the Sixth (formerly Thirteenth) Ward, Pittsburgh, Plan Book Vol. 7, page 17, etc. Beginning at a point on the northerly side of Bigelow boulevard (formerly Grant boulevard) 51.46 feet eastwardly from the east side of Roxbury alley; thence northwestwardly at right angles to Bigelow (Grant) boulevard 45.04 feet to Paulowna street (Preble); thence eastwardly along Paulowna street 129.15 feet to Herron avenue (formerly Thirty-third street); thence southwardly along Herron avenue 121 feet to Grant boulevard; thence southwestwardly along Grant boulevard 120.05 feet to the place of beginning. Having thereon a three-story brick store and apartment building.

Fiore Bergamasco and Neva Bergamasco, of, in and to, owners or reputed owners.
V. E. 281, Oct., 1929. $3,508.63
Waldo P. Breeden, Atty.

Tract of land in the Township of Penn. Beginning at the center of Frankstown road, at line of Jane Keating and bounded by land of Joseph Morrow; by an elm; by land of F. J. Morrow; by other land of said Joseph Morrow, and by line of said Township road. Containing 15.32 acres.

H. K. Alexander and Anna Heitchue, owners or reputed owners.
F. F. 285, Oct., 1929. $1,492.05
Geo. S. Goldstein, Atty.

Tract of land in the Township of Elizabeth. Beginning at a point in or near the center of a certain public road, said point being a corner common to the Logan tract and the tract herein described; thence in the line of said Public road and along line of tract now or formerly of Alexander McClure, south 31 deg. 15' west, 165 ft., to an iron pin on the west side of said Public road; thence north 67 deg. 45' west 168.26 ft., to a point; thence by a line through the original tract of which the herein described tract is a part, north 06 deg. 0' east 169.75 ft., to a point on line of said Logan tract; thence along line of said Logan tract south 67 deg., 45' east 241.55 ft., to a point at the place of beginning. Containing 0.767 of an acre. Having there on a gasoline station, frame residence and a refreshment stand and other buildings.

Norma Miller and Joseph W. Miller, her husband, owners or reputed owners.
F. F. 287, Oct., 1929. $1,081.32
W. F. Stadtlander, Atty.

Lots Nos. 136 and 137, in plan laid out by William Hazlett's executors in Reserve Township, Plan Book, volume 5, page 42.

Also lots Nos. 14, 15, 16 and 17, in plan of Spring Garden avenue, part of the Hazlett Farm, in Reserve Township, Plan Book volume 5, pages 42 and 43. Having thereon two two-story frame buildings and garage.

Joseph Miller, owner or reputed owner.
F. F. 288, Oct., 1929. $1,698.21
W. F. Stadtlander, Atty.

Lots Nos. 14, 15, 16 and 17, in plan of Spring Garden avenue, part of Hazlett Farm, Plan Book, volume 5, pages 42 and 43. Having thereon two two-story frame dwellings.

Theodore Synodis and Mary Synodis, his wife, owners or reputed owners.
F. F. 289, October, 1929. $12,852.00
W. F. Stadtlander, Atty.

Part of lot No. 6 in Block 25 of East Pittsburgh Improvement Company's Plan of Brinton, Pa., in the Borough of East Pittsburgh, Plan Book Vol. 11, page 146. Fronting 40 feet on the northwesterly side of Linden avenue and extending back 60.87 feet even width throughout. Having thereon a 2½-story frame dwelling.

Katherine Winter, widow of Christian Winter, Sr., deceased; Anna Winter, niece, and Franz Winter, nephew, Christian Winter, Sr., deceased; Pennsylvania Trust Company of Pittsburgh, guardian of Anna E. Winter, Marie A. Winter, Grace M. Winter and Dorothy M. Winter, minors, and children of Christian Winter, Jr., all above being heirs and devisees of Christian Winter, Sr., deceased, one of the mortgagers; Potter Title and Trust Company, administrator c. t. a. of the estate of Christian Winter, Sr., deceased, and Christian Winter, Jr., other mortgager, owners or reputed owners.
L. F. 294, October, 1929. $9,700.95
Robt. T. Houlden, W. F. Stadtlander, Attys.

Lots Nos. 9 and 10 in Jacob Schimmer's Plan in the Twenty-seventh Ward, Pittsburgh, Plan Book 4, page 240. Having thereon a 2-story frame house in front and a 1-story bakeshop in the rear.

George Parceveskas, owner or reputed owner.
F. F. 296, Oct., 1929. $1,394.35.
W. C. McClure, Atty.

Lot No. 1203, in the West End Land Company's Plan of lots called West Park, in the Township of Stowe, Plan Book Vol. 19, page 138. Fronting 25 feet on the northeast side of Woodward avenue, and extending back in depth 100 feet, to Federal alley, preserving an even width throughout. Having thereon a two-story concrete block and stucco dwelling and garage.

Walter E. Schuermann and Dorothy R. Schuermann, his wife, owners or reputed owners.
F. F. 304, Oct., 1929. $3,877.45
J. L. Cannon, Atty.

Lot No. 123, in plan laid out by Seloma B. Jenkins, in the Twenty-sixth Ward, Pittsburgh, Plan Book, volume 9, page 75. Having thereon a two-story frame dwelling known as No. 3940 Vinceton street (formerly Duquesne avenue).

Rokas Zekas and Anna Zekas, his wife, owners or reputed owners.
F. F. 305, Oct., 1929. $1,488.97.
W. C. McClure, Atty.

Lot in Seventeenth Ward, Pittsburgh. Fronting 20 feet on the easterly side of South Eighteenth street, distant 20 feet, northwardly from the northeasterly corner of South Eighteenth street and Merriman's alley, and extending back even width 68 feet, to a passageway four feet wide. Having thereon a two-story frame dwelling house.

B. C. Feather and Lillian B. Feather, owners or reputed owners.
F. F. 310, Oct., 1929. $4,000.00
R. W. Semonow, Atty.

Lot No. 55 and the westerly 15 feet of lot No. 56, in the Penn Manor Plan of Lots as laid out by Rankin Improvement Company, in the Borough of Mt. Oliver, Plan Book Vol. 22, page 105. Beginning at a point at the intersection of the south line of Giffin avenue, and the est line of Hays avenue. Fronting 40 feet on Giffin avenue and extending back even width 110 feet. Having thereon a three-family brick apartment building, known as 301 Giffin avenue.

Walter G. Crawford and Emma L. Crawford, his wife, Maude L. Stark and Harry D. Stark, her husband; Annie M. Ballard and Douglas K. Ballard, her husband; Margaret E. McCreery and Albert H. McCreery, her husband, and Minerva B. Snyder, terre tenants, owners or reputed owners.
L. F. 312, Oct., 1929 $10,319.77
Patterson, Crawford, Arensberg & Dunn, Attys.

A tract of land in Pine Township. Beginning at a post and bounded by lands formerly of Hugh Crummy and John Crawford; by lands of Nancy Crozier and Bryson Owens; by land of Robert Crawford's heirs and by lands formerly of David McMarlin, now of A. McClintock's heirs, containing 200 acres more or less. Having thereon a two-story brick dwelling house, barn and out buildings.

Clyde D. Cain and Sarah M. Cain, his wife, owners or reputed owners.
F. F. 313, Oct., 1929. $6,309.84
W. M. Ewing, Atty.

The northwesterly 20.66 feet of lot 327 and the southeasterly 7.34 feet of lot No. 326, in the South Knoxville Plan, Borough of Knoxville, now Thirtieth Ward, Pittsburgh, Plan Book volume 25, pages 198 and 199. Fronting 28 feet on the southerly side of Hobart street, and extending back 100 feet even width to Wilbur way, having thereon a two-story brick and stucco dwelling.

Joseph J. Holland and Catherine F. Holland, his wife, owners or reputed owners.
F. F. 314, Oct., 1929. $2,763.60
W. M. Ewing, Atty.

Lot No. 24, in the Hollywood Plan, Baldwin Township, Plan Book volume 28, page 50, having thereon a two-story frame dwelling.

Harriet R. Bartell and Joseph F. Bartell, her husband, owners or reputed owners.
F. F. 315, Oct., 1929. $2,631.45
Kinnear, McCloskey & Best, Attys.

Parts of lots 35 and 36, in J. B. Zimmerman's Park Plan, in the Nineteenth Ward, Pittsburgh, P. B. Vol. 11, page 22. Fronting 50.02 ft. on the northeasterly side of Timberland ave., and extending back about even width 125 ft., more or less, to the westerly line of the right of way of the West Side Belt Railroad Co. Having thereon a 2-story frame dwelling.

Sam Weisbrode and A. J. Aberman, owners or reputed owners.
F. F. 319, Oct., 1929. $9,201.67
Harvey, Morton, Aronson, Attys.

Lot in the Twenty-sixth Ward, Pittsburgh, fronting 31.26 ft. on the southerly side of Taggart st. (formerly Charles st.), and extending back even width 246 ft., 6 inches to the northerly line of Harlan ave. Having thereon a 3-story frame building with storeroom, known as No. 2576 Taggart st., with garage in the rear.

Oscar L. Smaltz and Myrtle Smaltz, his wife, owners or reputed owners.
F. F. 321, Oct., 1929. $2,716.88
Samuel J. Horvitz, Atty.

Lot in the Fifteenth Ward, Pittsburgh. Fronting 28.96 ft. on the northerly line of Frayne street (formerly Frank street), distant 247.39 ft., from the northwest corner of Frayne and Calvary streets, and extending back on one side 108.64 ft., and on the other side 98.40 ff., having width in rear of 26.88 ft. Having thereon a 3-story brick dwelling known as 659 Frayne street. Together with and subject to the use in common with the owners of lot adjoining on the northeast of the property herein above described, of a driveway 7 ft. 9 inches, more or less, in width, leading from Frayne street to certain garages erected or to be erected in the rear of said properties.

Mark H. Meyer, owner or reputed owner.
F. F. 323, Oct., 1929. $1,587.60
C. E. Theobald, Atty.

Lot in the Twelfth Ward, Pittsburgh. Fronting 20 ft. on the northerly side of Point View st., distant 205 ft., southwardly from the southeasterly corner of Point View st. and Montezuma st., and extending back even width 100 ft., to a 16-ft. alley. Having thereon a 2½-story frame dwelling, being known and designated as No. 1340 Point View ave.

William C. Himber, owner or reputed owner.
F. F. 324, Oct., 1929. $5,060.40
C. E. Theobald, Atty.

Lot No. 8 in a plan of the Subdivision of the Estate of John Himber and Elizabeth Himber, his wife, deceased, called Himber Plan No. 2, in the Township of Shaler, Plan Book Vol. 32, page 100. Fronting 74.39 feet on the easterly line of Elizabeth street and extending back on one side 153.45 feet and on the other side 162.29 feet, having width in rear along Newland street 21.55 feet. Having thereon a 2-story frame dwelling.

Samuel H. Rubenstein, owner or reputed owner.
F. F. 325, Oct., 1929. $14,954.62
Stone & McCandless, Attys.

Lot No. 182, in plan of lots laid out for Thomas Scott et al., in the Third (formerly Seventh) Ward, Pittsburgh, Plan Book Vol. 1, part 1, page 20. Fronting 24 feet on the northerly side of Fifth avenue, distant 216 feet westwardly from the corner formed by the intersection of the westerly side of Logan street with the northerly side of Fifth avenue, and extending back even width 89 feet to Our alley. Having thereon a 3-story brick store and dwelling known as No. 1209 Fifth avenue, and a brick stable in rear. Subject to the easement or overlap and to covenant respecting the same as set forth in deed to mortgagors.

James F. Rice (who survives Pauline Rice, his wife), owner or reputed owner.
F. F. 327, Oct., 1929. $5,425.83
Kinnear, McCloskey & Best, Attys.

Lot No. 88, in the Paul Place Plan, in the Nineteenth Ward, Pittsburgh, Plan Book Vol. 21, page 156. Fronting 30 feet on the easterly side of Woodward avenue (formerly Terrace street), and extending back even width 100 feet to a 20-foot alley. Having thereon a 2-story brick dwelling.

Anna Slowick, deceased, also known as Anna Slowik, and Anthony Slowick, Peter Slowick, Helen Hanely, Leo Slowick, Frank Slowick, Joseph Slowick and Blair F. Gunther, guardian ad litem of John Slowick, a minor, children and heirs at law of said Anna Slowick, deceased, owners or reputed owners.
L. F. 329, Oct., 1929. $2,158.47
J. Boyd Duff, Jr., Atty.

Lot in Eighteenth Ward, Pittsburgh. Beginning on the easterly line of Sycamore street, distant 36.28 feet southeastwardly from point of curve, being the second curve in the line of said Sycamore street, as it is constructed southeastwardly from line of said street, which passes under the P. C. C. & St. L. Railroad; thence southeastwardly and by arc of curve having a radius of 94.47 feet, and whose central angle is 65 deg. 46 min. 40 sec. a distance of 25 feet to a point on said curved building line; thence south 75 deg. 42 min. 45 sec. east 112.785 feet to a pin on line 30 feet west from the westerly rail of the Pittsburgh and Castle Shannon incline; thence along said line 30 deg. 27 min. 20 sec. east 52 feet to property of P. C. C. & St. L. R. R.; thence along said line being the arc of a curve of a radius 707.74 feet, and whose central angle is 7 deg. 48 feet, a distance of 96.35 feet to the point of a tangent in said curve distant 38.30 feet on said tangent line from the division line of this property from that of the P. C. C. & St. L. R. R. Co.; thence south 52 feet, 67 deg. 20 min. west 68.393 feet to the place of beginning. Having thereon a 1½-story frame and brick dwelling.

Harrison Bock, owner or reputed owner.
L. F. 330, Oct., 1929, M. L. D. $693.00.
John A. Virostek, Atty.

Lots in the Borough of Chalfant Nos. 1, 6, 9, 16, 27, 42, 50, 51, 56, 59, 60, 61, 63, 64, 3, 7, 8, 13, 14, 15, 21, 22, 24, 28, 29, 30, 31, 34, 35, 41, 43, 45, 46, 44, 58, 62, 11, 12, 17, 37, 38, 39, 40, 52, 53, 54, 55, 5, 25, 26, 36, 44, 65, 66, 80, 91, 95, 97, 101, 102, 103, 112, 113, 117, 119, 120, 124, 152, 153, 159, 163, 164, 167, 170, 175, 176, 182, 184, 185, 190, 192, 195, 197, 198, 199, 201, 204, 67, 68, 69, 70, 71, 72, 73, 74, 85, 86, 87, 88, 90, 96, 98, 99, 100, 106, 110, 111, 116, 123, 157, 158, 160, 168, 169, 174, 177, 180, 181½, 189, 194, 202, 203, 206, 208, 209, 76, 77, 78, 82, 83, 89, 121, 122, 154, 155, 156, 172, 173, 179, 187, 188, 92, 93, 205, 207, 215, 230, 221, 234, 236, 238, 240, 243, 244, 266, 267, 269, 289, 292, 307, 324, 330, 332, 334, 213, 218, 222, 232, 235, 239, 242, 247, 249, 250, 251, 263, 272, 273, 288, 290, 297, 298, 299, 306, 308, 325, 329, 331, 333, 323, 224, 226, 227, 228, 229, 230, 225, 268, 293, 294, 295, 296, 327, 328, 214, 216, 217, 233, 237, 270, 303, 304, 305 and 151. In the Chalfant Place Revised Plan No. 2 and lots Nos. 562, 605, 565, 566, 567, 569, 573, 574, 436, 466, 471, 544, 546, 547, 549, 434, 435, 437, 433, 464, 478, 503, 550, 441, 467, 543, 465, 319, 337, 343, 344, 402, 316, 317, 400, 338, 339, 340, 341, 392, 401, 318, 336, 307, 302, 303, 305, 308, 309, in the East Pittsburgh Addition Plan of lots.

Peter Wertz, owner or reputed owner.
L. F. 331, Oct., 1929, M. L. D. $105.92.
John A. Virostek, Atty.

Lots in the Borough of Chalfant Nos. 2, 4, 10, 22, 32, 33, 47, 48, 57, 75, 79, 81, 84, 94, 104, 114, 115, 118, 161, 162, 166, 171, 178, 181, 183, 186, 191, 196, 200, 210, 219, 241, 245, 248, 253, 254, 252, 291, 300, 309, 326, 335 and 382, in the Chalfant Place Revised Plan No. 2 and lots Nos. 304, 306, 342, 440, 545, 548 and 611, in the East Pittsburgh Addition Plan of lots.

William McCollum, owner or reputed owner.
L. F. 332, Oct., 1929, M. L. D. $618.82.
John A. Virostek, Atty.

Lots in the Borough of Chalfant Nos. 444, 445, 446, 447, 448, 449, 450, 451, in the East Pittsburgh Addition Plan of lots, Plan Book Vol. 20, pages 138 and 139.

Samuel B. Fischler and Celia Fischler, owner or reputed owners.
F. F. 342, Oct., 1929. $5,407.50.
J. M. Russell, Atty.

Lot No. 211, in the Bouevard Land Company's Plan, in the Fourteenth Ward, Pittsburgh, Plan Book Vol. 20, page 132. Fronting 25 feet by a curve on the southerly side of Beechwood boulevard and extending back on one side 109.6 feet and on the other side 113 feet, and having width in rear along a 20-foot alley, 13.8 feet, and having thereon a two-story brick dwelling house, known as No. 3117 Beechwood boulevard.

Florence Riddell (unmarried), owner or reputed owner.
L. F. 343, Oct., 1929. $7,423.24
Patterson, Crawford, Arensberg & Dunn, Attys.

Lot in the Twenty-sixth Ward, Pittsburgh. Fronting 41 feet on the northerly side of North Charles street, distant 103 feet eastwardly from the northeasterly corner of Sedan street and North Charles street, and extending back even width 90 feet to Snyder street. Having thereon a two-story brick dwelling house.

Adolph Hecht, owner or reputed owner.
F. F. 345, Oct., 1929. $4,378.50
Stone & McCandless, Attys.

Lot No. 20 in the Aqua Plan in the Fifteenth Ward, Pittsburgh, Plan Book Vol. 28, page 195. Fronting 30 feet on the northerly line of Deely street and extending back even width 100 feet to Theodolite way. Having thereon a two-story brick and stucco dwelling known as No. 859 Deely street.

Abraham L. Silverman, owner or reputed owner.
F. F. 348, Oct., 1929. $4,431.00
Stone & McCandless, Attys.

Lot in the Fifteenth Ward, Pittsburgh. Fronting 60 feet on the northerly side of Second avenue at the easterly corner of Second avenue and Allegheny street and extending back even width 100 feet. Having thereon a 2-story brick dwelling known as No. 5653 Second avenue.

James W. Duncan, owner or reputed owner.
F. F. 349, Oct., 1929. $4,279.27
Stone & McCandless, Attys.

Lot No. 81, Section D in Knox and Bausman's Plan part of Knoxville, in the Borough of Knoxville (now Thirtieth Ward, Pittsburgh) Plan Book Vol. 5, pages 162 and 163. Fronting 25 feet on the north side of Zara street, distant 250 feet east from the northeast corner of Knox avenue and Zara street and extending back even width 100 feet to Clinton alley. Having thereon a 2½-story solid brick dwelling known as No. 127 Zara street.

Harry Hively, Jr., and Grace E. Hively, his wife, owners or reputed owners.
F. F. 350, Oct., 1929. $5,604.37
Stone & McCandless, Attys.

Lot No. 403 in Brookline Plan, in the Nineteenth Ward, Pittsburgh (formerly West Liberty Borough), Plan Book Vol. 23, page 4. Fronting 30 feet on the southwesterly side of Woodbourne (formerly Bunker Hill) avenue and extending back even width 120 feet to Laurel alley. Having thereon a 2-story red brick and stucco dwelling.

Anna M. Meckler and Joseph A. Meckler, her husband, and Johanna Mottman, widow, owners or reputed owners.
F. F. 351, Oct., 1929. $1,698.11
Stone & McCandless, Attys.

Lot No. 11 in Blair and Johnston Plan in the Fifteenth Ward, Pittsburgh, Plan Book Vol. 10, page 128. Fronting 25 feet on the easterly side of Lytle street, distant 250 feet southerly from Elizabeth street, and extending back even width 120 feet to Roma way. Having thereon a one-story solid brick store dwelling, known as No. 5113 Lytle street.

Adolph Hecht, owner or reputed owner.
F. F. 352, Oct., 1929. $3,998.63
Stone & McCandless, Attys.

Lot No. 14 in the Aqua Vista Plan in the Fifteenth Ward, Pittsburgh, Plan Book Vol. 28, page 195. Fronting 32 feet on the northerly line of Deely street and extending back even width 100 feet to Theodolite way. Having thereon a two-story brick and stucco dwelling known as No. 841 Deely street.

Adolph Hecht, owner or reputed owner.
F. F. 353, Oct., 1929. $3,998.63
Stone & McCandless, Attys.

Lot No. 21 in the Aqua Vista Plan in the Fifteenth Ward, Pittsburgh, Plan Book Vol. 28, page 195. Fronting 30 feet on the northerly side of Deely street and extending back even width 100 feet to Theodolite way. Having thereon a two-story brick and stuccoo dwelling house, known as No. 865 Deely street.

Pasquale Savolta and Eleanora Savolta, his wife, owners or reputed owners.
F. F. 354, Oct., 1929. $1,027.92
Stone & McCandless, Attys.

Lot No. 38 in Mellon Plan of Collins Park Extension in the Twelfth Ward, Pittsburgh, Plan Book Vol. 3, page 181. Fronting 25 feet on the southerly side of Winfield (formerly Achilles) street and extending back even width 100 feet to the northwesterly line of Victor alley. Having thereon a two-story brick dwelling known as No. 622 Winfield street.

George V. Kohlhaas and Lena A. C. Kohlhaas, owners or reputed owners.
F. F. 355, Oct., 1929. $3,182.40
Charles Large, Atty.

Lots Nos. 206, 207 and 208 in the Packer Redman Land Company Plan, in the Borough of North Braddock, Plan Book Vol. 16, pages 186 and 187. Having thereon a double and single frame dwelling, on Grandview avenue, and six small frame dwellings on South street.

Oscar A. Helbling, owner or reputed owner.
F. F. 356, Oct., 1929. $4,021.12
Charles Large, Atty.

Parts of lots Nos. 14 and 15, in A. M. Watson's Plan, in the Twenty-sixth Ward, Pittsburgh, Plan Book Vol. 3, page 15. Fronting 70 feet on the easterly side of East street, distant 40.56 feet northeastwardly from the southwesterly corner of lot No. 15 in said plan, and extending back on one side 436.65 feet and on the other side 424.98 feet, having width in rear of 49.40 feet. Having thereon a 2-story frame dwelling.

Ulysses H. Simpson, owner or reputed owner.
F. F. 361, Oct., 1929. $3,889.96.
Albert Barnes Smith, Atty.

Lot in the Borough of Avalon. Fronting 42.66 feet on the south side of Florence avenue and extending back even width along the line of a 4-foot alley on one side 97 feet to lot now or late of Arthur Heckman. Having thereon a 2-story dwelling.

J. J. Morris and Mildred C. Morris, his wife, owners or reputed owners.
F. F. 365, Oct., 1929. $6,339.08
James F. Kane, Atty.

Lot No. 11, in C. J. W. Brant's Plan in McCandless Township, Plan Book volume 25, page 126. Having thereon a two-story brick and shingle dwelling, known as No. 10 Brant Plan.

George Schubel and Anna Schubel, owners or reputed owners.
F. F. 367, Oct., 1929. $1,799.39
Daniel Harrison, Atty.

Thirteen ft. of lot No. 15, in Ritchie Smith and Sauerbrier's Plan, P. B. Vol. 8, page 177, and 7 ft. of lot No. 10, in Daubman and Huber's Plan, P. B. Vol 4, page 192, in the Twenty-sixth Ward (formerly Tenth Ward, City of Allegheny), fronting 20 ft. on Spiral ave. (formerly Spring Lane), 20 ft. from the division line of Lots Nos. 14 and 15, in said Ritchie, Smith and Sauerbrier's Plan, and extending back on one side 95 ft., and on the other side along lot of James Leahy, Jr., 90 ft. Having thereon a 2-story and attic frame dwelling known as 2439 Spiral st. Also lots Nos. 3, 4 and 5, in Andrew R. Sloan's Plan, in the Twenty-sixth Ward, Pittsburgh, P. B. Vol. 8, page 51 and 186. Having thereon 5 two-story and mansard frame dwellings, known as No. 49, 49½, 51, 51½ and 53 Strauss st.

Jon Francsak (also known as Johu Francsak, also known as John A. Francsak, Sr.) and Susi Francsak (also known as Suzsi Francsak), also known as Suzzi Francsak, owners or reputed owners.
F. F. 371, Oct., 1929. $339.77
E. M. Fried, Atty.

Lots Nos. 433, 434, 435, 436 and 437, in the Packer Redman Land Company's Plan, in the Borough of North Braddock, P. B. Vol. 16, pages 186 and 187. Having thereon a two-story frame dwelling house and a 1½-story brick dwelling house. Also lot No. 255, in Packer Redman Land Company's Plan, in said borough, P. B. Vol. 16, page 186.

Patrick Regan, owner or reputed owner.
F. F. 372, Oct., 1929. $80.00
Wm. S. Herbster, Atty.

Lot No. 78, in Chadwick Place Plan, in the Twelfth (old Twenty-first) Ward, Pittsburgh, P. B. Vol. 19, pages 72 and 73.

George D. Jones, owner or reputed owner.
F. F. 373, Oct., 1929. $14,567.84
C. E. Theobald, Atty.

Lots Nos. 62 and 63 in plan of lots laid out by Margaret Miller, in the First (formerly Fourteenth) Ward, Pittsburgh, Plan Book Vol. 3, pages 258 and 259. Fronting 44 feet on the southerly side of Forbes street, distant 133 feet from the westerly line of Jumonville street, and extending back even width 130 feet to Tustin (formerly Hope) street. Having thereon two buildings, one being a 3-story brick and the other a 2-story brick.

Agnes V. Rose and Glenn W. Rose, owners or reputed owners.
F. F. 374, Oct., 1929. $7,989.24
H. Glenn Sample, Atty.

Lot No. 21 in William Halpin's Plan in the Nineteenth Ward, Pittsburgh, Plan Book Vol. 17, page 61. Fronting 35 feet on the northwesterly side of Maple terrace, distant 295 feet southeastwardly from the westerly corner of Virginia avenue and Maple terrace, and extending back on one side 90.86 feet and on the other side 97.33 feet, having width in rear of 35.59 feet. Having thereon a 2-story brick dwelling known as No. 332 Maple terrace.

William Shields and Thelma Shields, his wife, owners or reputed owners.
F. F. 375, Oct., 1929. $3,870.96
G. Malcolm McDonald, Atty.

Lot in the Township of Patton. Fronting 30 feet on the easterly side of Lynn avenue, at a point distant South 37 degrees 12 minutes west 626.92 feet from corner common of said Rachel McM. Miller and land formerly of Frank McKinney, and extending back on one side 499.30 feet and on the other side 505.46 feet, having width in rear of 30.63 feet. Having thereon a 2-story frame dwelling house, being six rooms and bath.

Frank Zasloff, owner or reputed owner.
F. F. 376, Oct., 1929. $9,147.03
A. H. Kaufman, Atty.

Lot No. 39 in the Mission Hills Company's Plan, called Mission Hills, in the Township of Mt. Lebanon, Plan Book Vol. 29, pages 64, 65 and 66. Fronting 60 feet on the southwesterly side of Jefferson drive, southeastwardly by a line curving to the left having a radius of 2,095.02 feet, and extending back on one side 166.47 feet and on the other side 160.07 feet, having width in rear of 60.287 feet. Having thereon a 2½-story brick and stucco dwelling and garage.

William Hartle and Cecelia A. Hartle, his wife, owners or reputed owners.
F. F. 378, Oct., 1929. $1,758.26.
Wallace, Patterson & Collin, Attys.

Lot No. 1060, in the Allegheny-Bellevue Land Company's Plan, called Keating West View Plan of Perrysville No. 2, in the Borough of West View, Plan Book, volume 21, pages 82 and 84, inclusive. Fronting 30 feet on the southerly side of Center avenue, and extending back on one side 110 feet, and on the other side 110.63 feet, having width in rear along Mt. Vernon avenue, 35.04 feet. Having thereon a 2½-story brick and shingle dwelling with concrete block garage in rear.

Daisy M. Bush, owner or reputed owner.
F. F. 380, Oct., 1929. $3,029.47.
Robert B. Elliott, Atty.

Lot No. 292, in the Plan of The Beechwood Improvement Company, Ltd., called West Liberty Plan No. 5, in the Nineteenth Ward, Pittsburgh, Plan Book, volume 21, page 132. Fronting 30 feet on Rutherford avenue, 90 feet southwardly from Trenton avenue, and extending back even width 100 feet. Having thereon a two-story frame stucco dwelling.

William E. Merchant and Mary E. Merchant, his wife, owners or reputed owners.
F. F. 381, Oct., 1929. $2,159.85.
Robert B. Elliott, Atty.

Lot in East Deer Township. Fronting 24.5 feet on Freeport road, at a point where the western line of Freeport road is to be relocated in order to pass west of the Station lot of Pennsylvania R. R. Co., and extending back on one side 97 feet to lot now or late of Arthur Heckman. Having thereon a 2-story dwelling.

J. J. Morris and Mildred C. Morris, his wife, owners or reputed owners.
F. F. 365, Oct., 1929. $6,339.08
James F. Kane, Atty.

Lot No. 11, in C. J. W. Brant's Plan in McCandless Township, Plan Book volume 25, page 126. Having thereon a two-story brick and shingle dwelling, known as No. 10 Brant Plan.

George Schubel and Anna Schubel, owners or reputed owners.
F. F. 367, Oct., 1929. $1,799.39
Daniel Harrison, Atty.

Thirteen ft. of lot No. 15, in Ritchie Smith and Sauerbrier's Plan, P. B. Vol. 8, page 177, and 7 ft. of lot No. 10, in Daubman and Huber's Plan, P. B. Vol 4, page 192, in the Twenty-sixth Ward (formerly Tenth Ward, City of Allegheny), fronting 20 ft. on Spiral ave. (formerly Spring Lane), 20 ft. from the division line of Lots Nos. 14 and 15, in said Ritchie, Smith and Sauerbrier's Plan, and extending back on one side 95 ft., and on the other side along lot of James Leahy, Jr., 90 ft. Having thereon a 2-story and attic frame dwelling known as 2439 Spiral st. Also lots Nos. 3, 4 and 5, in Andrew R. Sloan's Plan, in the Twenty-sixth Ward, Pittsburgh, P. B. Vol. 8, page 51 and 186. Having thereon 5 two-story and mansard frame dwellings, known as No. 49, 49½, 51, 51½ and 53 Strauss st.

Plan, in Baldwin Township, Plan Book volume 28, pages 76 and 77.

Solomon Jones, owner or reputed owner.
F. F. 387, Oct., 1929. $3,621.67
Kounts and Fry, Attys.

The southerly 5 feet, of lot No. 49 and all of lot No. 48, in the Harry Lebman Plan, in the Fifth Ward, Pittsburgh, P. B. volume 28, page 168. Fronting 25 feet on the easterly line of Morgan street, at the dividing line between lots Nos. 47 and 48, and extending back on one side 112.73 feet and on the other side 112.17 feet, having width in rear of 25 feet. Having thereon a partially constructed dwelling house. Together with and subject to an assessment for a driveway 8 feet in width extending from Morgan street to garages in the rear, the center line of said driveway to be the northerly line of the lot above described and which driveway is to be used in common by the owners and occupiers of the premises herein described and the lot adjoining immediately on the north.

Solomon Jones, owner or reputed owner.
F. F. 388, Oct., 1929. $3,621.67
Kountz and Fry, Attys.

The southerly 10 feet of lot No. 50, and the northerly 15 feet of lot No. 49, in the Harry Lebman Plan, in the Fifth Ward, Pittsburgh, P. B. volume 28, page 168. Fronting 25 feet on the northerly line of Morgan street, distant 10 feet north of the dividing line between l

Sheriff's Sales 115

(Continued from Page Twenty.)

A. M. Campbell, also known as A. M. Earnest, widow, owner or reputed owner.
F. F. 413, Oct., 1929. $4,364.09
Benjamin Rosenshine, Atty.

Lot in Eleventh Ward, Pittsburgh. Beginning at a point on the westerly line of North Highland avenue, distant 25.66 feet, northwardly from the northwesterly corner of North Highland avenue and Stanton avenue; thence extending along North Highland avenue, 44.03 feet to a point; thence extending westwardly parallel with Stanton avenue, 121.25 feet, to a point; thence extending southwardly parallel with Beatty street, 19.31 feet, to a point; thence extending westwardly parallel with Stanton avenue 10.32 feet, to a point; thence extending parallel with Beatty street 29.25 feet, to a point; thence extending eastwardly parallel with Stanton avenue, and through a double garage 20.15 feet, to a point; thence extending southwardly parallel with Beatty street, 4.27 feet to a point; thence extending eastwardly and parallel with Stanton avenue, 115.62 feet, to the place of beginning. Having thereon a 2-story brick veneer dwelling numbered 809-811 North Highland avenue, with a double stucco garage.

Together with and subject to the use for ingress, egress and regress in common for the benefit of the owners, their heirs, lessees and assigns of houses known as Nos. 805-807-809-811 North Highland avenue, of a driveway 9 feet wide located along the southerly line of the property above described, 7 feet of which are part of said property and 2 feet of which are part of the property adjoining the same on the south and extending back from North Highland avenue westwardly 115.62 feet.

E. J. Cunningham, owner or reputed owner.
F. F. 414, Oct., 1929. $2,736.64
D. J. Buckley, Atty.

Lot in Twentieth Ward, Pittsburgh. Fronting 62.5 feet, on the westwardly side of Bucyrus street at the corner recently sold to Catherine E. Waldron, being 137.5 feet northeast from the northeast corner of lot No. 22, in the James Wood's Plan, and extending back even width 100 feet, to Randolph street, in said plan. Having thereon a 2-story frame dwelling house.

Arminta Earnest, sometimes known as Ara Minta Earnest, owner or reputed owner.
F. F. 415, Oct., 1929. $17,199.00
Reed, Smith, Shaw and McClay, attys.

Lot in Seventh Ward, Pittsburgh. Beginning at the northwest corner of Denniston and Walnut streets. Fronting 99.45 feet on Denniston avenue, and extending back on one side along Walnut street 127.9 feet, and on the other side 129.46 feet, having width in rear of 99.96 feet. Having thereon an old brick dwelling house known as No. 318 Denniston avenue.

Joseph Thornton, owner or reputed owner.
F. F. 419, Oct., 1929. $7,116.53.
H. R. Birmingham, Atty.

Lots Nos. 148 and 149, in Lincoln Park Plan, in the Township of Penn, Plan Book volume 18, page 12, and recorded in Plan Book volume 18, pages 144 and 145. Together fronting 59.6 feet on the westerly line of Runette avenue, at the junction of Funston avenue, and extending back 100 feet to View alley, fronting on said alley 35.7 feet. Having erected on lot No. 148, a 2-story brick dwelling house being known as No. 1887 Runette avenue.

S. M. Gresser and Harry L. Felser, owners or reputed owners.
F. F. 420, Oct., 1929. $3,150.00.
Harvey Morton & Aronson, Attys.

Part of lots Nos. 13 and 14, in Robinson Bros. Plan, in the Fifth Ward, Pittsburgh, Plan Book volume 8, page 35. Fronting 25 feet on the northerly side of Bryn Mawr road and extending back even width 100 feet to southerly side of Burton way. Having thereon a 2-story brick and tile dwelling known as No. 813 Bryn Mawr road.

Joseph Markiewicz and Sabina Markiewicz, his wife, owners or reputed owners.
F. F. 422, Oct., 1929. $13,218.29
Jacob A. Markel, Atty.

Part of Purpart No. 3, in Partition of the Estate of James Bennett, deceased, Partition Docket No. 6, page 276. Beginning at a pin in the middle of the Elizabeth Town road at line of property of the Luke Devlin heirs, bounded by said road; by line of property of Geo. A. Jones; property of Jesse Cunningham heirs and property of Luke Devlin heirs. Containing 14.175 acres. Subject to exceptions, reservations and all private and railroad grants or right of ways heretofore made, coal and mining rights reserved, also subject to oil and gas leases.

Joseph Markiewicz and Sabina Markiewicz, owners or reputed owners.
F. F. 423, Oct., 1929. $9,341.48.
Jacob A. Markel, Atty.

Lot No. 9 in the Hilpert Plan, in the Borough of Brentwood, Plan Book volume 30, pages 132 and 133. Having thereon a brick dwelling. Also parts of lots Nos. 1 and 2, in plan of the late Dr. Frederick Bausman, Seventeenth Ward, Pittsburgh, Plan Book volume 1, page 70. Extending along South Eleventh street 27 feet 8.5 inches; thence extending along Sara street 32 feet 2.5 inches even width throughout. Having thereon a three-story brick store and dwelling. Also lot No. 5 and part of lot No. 6 in the Hilpert Plan, Borough of Brentwood, Plan Book volume 30, pages 132 and 133. Beginning on the northerly side of Elizabeth street, thence south 54 degrees 25' 45" east, along said street 55 feet, thence north 35 degrees 34' 15" east, about 118.59 feet; thence north 61 degrees 10' 15" west along Hurston way 31.81 feet; thence south 22 degrees 5' 15" west along Midas way 112.69 feet to Elizabeth street.

Howard Jessee, owner or reputed owner.
F. F. 424, Oct., 1929. $448.88
Jacob A. Markel, Atty.

Lots Nos. 541 and 542, of the East Pittsburgh Land Company's plan, known as East Pittsburgh addition, in the Township of Wilkins, Plan Book vol. 20, pages 138 and 139.

Cataldo Comite and Carmela Comite, his wife, owners or reputed owners.
F. F. 425, Oct. 1929. $1,660.70.
A. C. Hepps, Atty.

Lot No. 210, in the Boulevard Land Company's Plan, in the Fourteenth (formerly Twenty-second) Ward, Pittsburgh, Plan Book Vol. 20, page 132. Having thereon a frame dwelling house.

John Pszenycska, owner or reputed owner.
F. F. 426, Oct., 1929. $2,690.62.
Howard Neely, Atty.

Lot No. 18, in a plan of lots laid out by McClintock, Reineman and Gazzam, in the Fourth Ward, Pittsburgh, Plan Book Vol. 2, page 146. Fronting 20 feet on Forbes street, and extending back on one side along lot No. 19, 117 feet, 3¾ inches, and on the other side along lot No. 17, 116 feet, 8⅞ inches, having width in rear along Watson street (formerly Beach alley), 20 feet. Having thereon a 2-story brick and frame dwelling house known as No. 2211 Forbes street, and a small frame dwelling house known as No. 2212 Watson street. Together with sewer rights granted to the mortgagor.

Nicola Varrati and Maria Assunta Varrati, his wife, owners or reputed owners.
F. F. 427, Oct., 1929. $3,397.25.
Howard Neely, Atty.

Lot No. 8, in Margaret G. Arthurs Plan, in the Fourth (formerly Fourteenth) Ward, Pittsburgh, Plan Book Vol. 7, page 280. Fronting 25 feet on the south side of Frazier street, distant 150 feet westwardly from Ward street, and extending back even width 100 feet to Whitney street. Having thereon a 2-story frame store and dwelling house known as 3524 Frazier street, and a 2-story frame dwelling house in the rear known as 3515 Whitney street.

Arthur H. Zillmer and Lillian M. Zillmer, his wife, owners or reputed owners.
F. F. 428, Oct., 1929 $6,557.16
Verner L. Barbor, Atty.

All of lot No. 88 and part of lot No. 89, in the Electric Plan of lots No. 2, of the Turtle Creek Land and Improvement Company, in the Borough of Turtle Creek, Plan Book volume 22, page 160. Fronting 31 feet on westerly side of Locust street and extending back 100 feet even width to Thorn alley. Having thereon a 2-story brick dwelling.

Charles Perlman and Lily Perlman, his wife, owners or reputed owners.
F. F. 429, Oct., 1929. $3,572.60.
Haven V. Wolf, Atty.

Lot No. 20, in R. H. Fife's Plan, in the Second Ward, Borough of Carnegie, Plan Book vol. 12, page 185. Fronting 30 feet on the northerly side of Knox avenue and extending back even width 120 feet to a 15-foot alley. Having thereon a 2-story frame dwelling.

George Kennett, Jr., and Clara M. Kennett, owners or reputed owners.
F. F. 430, Oct., 1929. $2,163.00
Charles A. Poth, Atty.

Part of lot No. 43, in Daniel Wenke plan, in the Twenty-ninth Ward, Pittsburgh (formerly borough of Carrick), Plan Book vol. 18, page 96. Beginning at a point on the southerly side of Mosgrove (formerly Meadow) street, in said plan, distant south 53 deg., 55' east, 17.27 ft., from the dividing line between lots Nos. 43 and 44, in said plan; thence extending south 53 deg., 55' east, a distance of 31.75 ft., to a point on line of property of T. Barth, et ux.; thence extending along the line of property of T. Barth, et ux., south 1 deg., 53' east, 124.07 ft., more or less, to a point on the line of property now or formerly of K. Laufer; thence along line of property of K. Laufer, south 55 deg., 25' west, 29.68 ft., more or less, to a stone on line dividing property of K. Laufer from other property of C. J. Bauer; thence extending northwestwardly 157.5 ft., more or less, along line through property of C. J. Bauer to a point on the southerly side of Mosgrove (formerly Meadow) street, at place of beginning. Having thereon a 2-story frame dwelling house.

Hilda Goempel and Jacob Goempel, her husband, owners or reputed owners.
F. F. 431, Oct., 1929. $7,680.75
W. S. Walsh, J. B. McAdoo, attys.

Lot No 124, in plan of lots called Bennett Gardens No. 1, in the Borough of Brentwood, Plan Book volume 28, pages 67-69. Beginning at the southeasterly corner of Outlook street, and Knoepp Way; thence south 80 degrees, 47 minutes, 10 seconds east, 124.41 feet; thence south 26 degrees, 23 minutes, 10 seconds east, 10 feet; thence south 63 degrees, 36 minutes, 50 seconds west, 89.27 feet, to Knoepp Way; thence north 34 degrees, 45 minutes, 10 seconds, west along Knoepp Way 83.50 feet. Having thereon a 2-story brick veneer building.

Bennie Axler, owner or reputed owner.
F. F. 432, Oct., 1929. $1,737.48.
Frank S. Delp, Atty.

Lot in the Fifth Ward, Pittsburgh. Fronting 15.26 feet on the westerly line of Hollace (formerly Howard) street, distance 202.73 feet, southwardly from the southwestern corner of Webster avenue and Hollace street, and extending back even width through the center line of a partition wall on each side, 66 feet. Having thereon a 2-story brick dwelling known as 635 Hollace street.

J. A. Lentz and Sophia C. Lentz, his wife, owners or reputed owners.
F. F. 433, Oct., 1929. $215.24
Harry J. Schmitt, Atty.

Part of lots Nos. 102 and 103 of the F. L. Imhson Plan, in the Sixteenth Ward, Pittsburgh, Plan Book volume 8, page 4. Fronting 25 feet on the easterly side of Eleanor street, distant 145 feet southwestwardly from the southeasterly corner of Salisbury and Eleanor street, and extending back even width 110.10 feet. Having thereon a two-story and an attic frame dwelling.

Samuel Levy, owner or reputed owner.
F. F. 434, Oct., 1929. $211,477.72
Park J. Alexander, Atty.

Lot in the First Ward, Pittsburgh, Beginning on the southwesterly side of Diamond street, at the center of the party wall between buildings known as Nos. 308 and 310 Diamond street. Fronting 43.71 ft., on the southwesterly side of Diamond street, and extending back even width through a party wall on one side and along land of the Colonial Trust Company on the other side, 74.91 ft. Having thereon a 2-story brick restaurant and store room building known as Nos. 310 and 312 Diamond street.

Innocenzo Del Grosso and Angelina Del Grosso, owners or reputed owners.
F. F. 435, Oct., 1929. $1,649.30
Samuel J. Horvitz, Atty.

Lot No. 10 in the Twelfth Ward, Pittsburgh, Plan Book volume 7, page 229. Fronting 33 1-3 feet on the westerly side of Inwood street, distant 584 2-3 feet northeastwardly from the northerly line of Franks-town avenue, and extending back even width 138.06 feet to a 16-foot alley.

P. J. Malley and Alice Malley, his wife, owners or reputed owners.
F. F. 436, Oct., 1929 $278.62
Stanton C. Fogle, atty.

Lot No. 14, in Block 55, of the East Pittsburgh Improvement Company's Plan called First Addition to Wilmerding, in the Borough of Turtle Creek, P. B. volume 10, page 24. Having thereon a 2-story frame dwelling and frame garage.

William H. Gordon, owner or reputed owner.
F. F. 438, Oct., 1929. $25,783.80
Humphrey Morris, Atty.

Lot No. 24, and the northwesterly 15 feet, of lot No. 23, in Leonard Delp's Avalon Place Plan, in the Borough of Avalon, Plan Book volume 11, page 16. Beginning at the intersection of the northeasterly side of California avenue, with the southeasterly side of Delp street, fronting 40 feet, on California avenue, and extending back on one side along Delp street, 120.41 feet, and on the other side 120 feet, having width in rear along a 20 feet, alley, 49.87 feet. Having thereon a 3 story brick dwelling house.

Pittsburgh Hardwood Lumber Company, a corporation, owner or reputed owner.
F. F. 439, Oct., 1929 $64,711.50
Park J. Alexander, Atty.

Lot in the First Ward, Borough of Wilkinsburg, beginning at the southwest corner of Hill avenue, Pitt street; thence along the westerly line of Pitt street south 25 degree west 254 feet, thence north 65 degrees west 217.37 feet, thence north 25 degrees east 39.90 feet, thence north 65 degrees west 33.63 feet, thence north 25 degrees east 82.10 feet, tenche south 65 degrees east 131 feet, thence north 25 degrees east 132 feet to Hill avenue, thence south 65 degrees east 120 feet. Containing 45,120 square feet and comprising parcels of land B and C, Deed Book volume 2,251, page 353. Excepting thereout a strip of ground on the southerly side of the above described tract fronting 3 feet on the westerly side of Pitt street and extending back even width 217.37 feet. Together with the use in common of the switch or siding to the main tracts of the Pennsylvania Railroad as shown on parcel B, Deed Book volume 2,251, page 353. The cost of maintaining said siding shall be borne by the users thereof.

Harry L. Felser, owner or reputed owner.
F. F. 440, Oct., 1929. $4,827.58.
Harvey Morton Aronson, Atty.

Lot No. 8, in a plan of the subdivision of a part of out-lot No. 13, in the Manor of Pittsburgh, made by Adam Reineman and H. McClintock, in the Fourth (formerly Fourteenth) Ward, Pittsburgh, Plan Book, volume 2, page 146. Fronting 20.03 feet, on the south side of Fifth avenue, distant 60.09 feet, from the intersection of Moultrie street, with Fifth avenue, and extending back about even width 114.37 feet to Ann street. Excepting and reserving therefrom and thereout a strip of 2 inches wide and extending the length of Lot No. 8, adjoining the westerly line of Lot No. 9, in said Plan. Fronting 2 inches on the southerly side of Fifth avenue, and extending back even width 114.37 feet to Ann street. See Deed Book volume 1286, page 19.

Gal Martinka and Anna Martinka, his wife, owners or reputed owners.
F. F. 443, Oct., 1929. $1,127.67
Hazlett, Gardner & Gannon, Attys.

Lots Nos. 115, 116, and 117, in the L. M. Hoge Plan of lots, in the Township of Frazier (formerly East Deer Township), P. B. volume 26, pages 20 and 21. Having thereon a two-story frame dwelling house.

Luigi Ferrazzano, Helen Ferrazzano owners or reputed owners.
F. F. 444, Oct., 1929. $310.50
Doty Thornton, Atty.

Lot No. 847, in the Homewood Driving Park Plan, in the Thirteenth Ward, Pittsburgh, P. B. volume 17, pages 48 and 49. Having thereon a two-story brick dwelling house, known as No. 7329 Hermitage street, and a garage.

John J. Pfeiffer, Cecilia M. Pfeiffer, owners or reputed owners.
F. F. 445, Oct., 1929. $264.50
Doty Thornton, Atty.

Part of Lot No. 89, in William Robinson's Plan, in the Twenty-first Ward, Pittsburgh, P. B. volume ..., page .... Fronting 20 feet, on the south side of Fayette street, and extending back 66 feet, even width throughout. Having thereon a two-story frame house.

The Artistic Building Company, a corporation of Pennsylvania, owners or reputed owners.
F. F. 446, Oct., 1929. $36,451.61.
I. L. Giffen, Atty.

All of lots Nos. 2, 3, 4 and 5 and part of lot No. 1, in Landleiss Plan, in the Fifth (old Thirteenth) Ward, Pittsburgh, Plan Book volume 31, page 162. Beginning at a point on the easterly side of Landleiss place distant 110.97 feet, northwardly from the northeasterly corner of Center avenue, and Landleiss place; thence north 85 deg. 58' east 85.20 feet, to a point on the line of purpart No. 2 in the partition proceedings in the estate of George Ewart, deceased, at No. 651 November term, 1898, in the Court of Common Pleas No. 3, of Allegheny County, Pa.; thence by same north 2 deg. 26' east 43.52 feet, more or less to a point in the line of lot No. 3, in said Landleiss Plan; thence eastwardly along the line of lot No. 3, in said plan a distance of 49.65 feet, to the easterly line of said lot No. 3; thence northwardly along the easterly line of lots Nos. 3, 4 and 5 in said plan, a distance of 136.74 feet, to a point; thence north 88 deg. 11' west a distance of 138.79 feet, to a point; thence in a southerly direction a distance of 18.52 feet, to a point in said lot No. 5; thence westwardly a distance of 10 feet, to a point; thence in a southerly direction along the easterly line of Landliess place a distance of 170.14 feet, more or less, to place of beginning. Having thereon a group of dwellings known as Nos. 512, 514, 516, 518, 520, 522, 524 and 526 Landleiss place.

Bethel Grove Land Company, a Corporation, owners or reputed owners.
F. F. 450, Oct., 1929. $2,956.40
Emerson G. Hess, Atty.

Lots Nos. 30, 31, 32, 33, 34, 36, 38, 40, 42, 43, 44, 45, 46, 47, 48, 49, 51, 52, 53, 54, 56, 58, 59, 60, 61, 62, 63, 64, and 65, in Orchard Park Plan, Bethel Township, P. B. volume 30, pages 70 and 71.

William G. Gillespie and Sarah C. Gillespie, his wife, owners or reputed owners.
F. F. 451, Oct., 1929. $5,446.83
Emerson G. Hess, Atty.

Part of lots Nos. 331, 332 and 333, in plan laid out by John H. Sawyer, 10th Ward, Pittsburgh, Plan Book, volume 6, page 34. Having thereon a 3 story double brick dwelling known as Nos. 1849 and 1851 Morningside Avenue.

Linnen Thomas, owner or reputed owner.
F. F. 454, October, 1929. $1,435.46
Israel Grauer, Atty.

The northerly one-half of lot No. 236 in plan called North Wilkinsburg Subdivision, First Ward, Borough of Wilkinsburg, Plan Book volume 13, pages 32 and 33. Having thereon a 2-story frame dwelling known as No. 7012 McKee street. Also the southerly one-half of lot No. 236 in the plan of North Wilkinsburg Subdivision, First Ward, Borough of Wilkinsburg, Plan Book volume 13, page 32.

William H. Edmonds, owner or reputed owner.
F. F. 455, October, 1929. $1,919.50
Israel Grauer, Atty.

Lot No. 26 in G. C. Lewis Plan, Tenth Ward, Pittsburgh, Plan Book volume 12, page 64. Having thereon a 2-story frame dwelling known as No. 720 North Atlantic avenue.

Israel Goodstein, owner or reputed owner.
F. F. 456, October, 1929. $10,995.00
Israel Grauer, Atty.

Lots Nos. 82 and 83 in Central Plan, in the Fifth Ward, Pittsburgh, Plan Book volume ..., page 50. Having thereon two 3-story cement and frame buildings in front, known as Nos. 2931 and 2933 Wylie avenue, and three frame buildings in the rear thereof.

Clair C. Heverly, owner or reputed owner.
F. F. 457, October, 1929. $1,002.06
Shoemaker & Knoell, Attys.

Lot No. 26 in Woods Manor Plan, in Penn Township, Plan Book volume 29, pages 14 and 15. Having thereon a 1-story frame dwelling. Subject to building covenants and building restrictions.

Alfred Burchell, owner or reputed owner.
F. F. 458, October, 1929. $4,661.97
Shoemaker & Knoell, Attys.

Lot No. 39 in the Bonaire Farms Plan, in Penn Township, Plan Book volume 26, pages 38 and 39. Having thereon a 2-story frame dwelling of 10 rooms, 2 baths and 2 garages.

Alfred Burchell, owner or reputed owner.
F. F. 459, Oct., 1929. $4,397.66
Shoemaker & Knoell, Attys.

Parts of lot No. 41 in the Bonaire Farms Plan, Penn Township, Plan Book volume 26, pages 38 and 39.

First—Beginning in the center of a public road 33 feet wide, common to plots 41 and 42, thence along center of said road by dividing line of plots Nos. 41 and 49 north 79 deg. 16 min. west 35.5 feet to property conveyed by Alfred Burchell et ux. to Thomas A. Bailey et ux., Deed Book volume 2098, page 371; thence along Bailey property north 10 deg. 44 min. east 72.50 feet; thence continuing along Bailey property 26 deg. 34 min. west 58.88 feet; thence by line south 79 deg. 16 min. east 71 feet to plot No. 42; thence along said line 10 deg. 44 min. west 119.10 feet to center of public road aforesaid. Having thereon a two-story brick and tile dwelling.

Second—Beginning at point on line dividing lots Nos. 41 and 42, in said plan, distant north 10 deg. 44 min. east 119.10 feet from center line of said private road and at northerly line of tract first above described; thence by first described tract north 79 deg. 16 min. west 71 feet to line of land now or formerly of Thomas A. Bailey; thence by Bailey tract south 84 deg. 45 min. west 96.18 feet to the northeasterly line of lot No. 40 in said plan; thence north 38 deg. 50 min. west 37.43 feet to the southeasterly line of lot No. 39, in said plan; thence north 51 deg. 10 min. east 128.06 feet to southerly line of lot No. 28, in said plan; thence south 88 deg. 18 min. east 111.50 feet to westerly line of lot No. 42; thence south 10 deg. 40 min. west 101.79 feet to place of beginning.

Frances A. Goodman, owner or reputed owner.
F. F. 461, Oct., 1929 $1,050.50
Jacob A. Markel, Atty.

Lot No. 85, in T. S. Maple's Plan, called Mapleville, Eighteenth Ward, Pittsburgh, Plan Book volume 12, pages 10 and 11. Having thereon an 8-room frame dwelling, known as 811 Estella street.

John Wesley African Methodist Episcopal Zion Church, of the City of Pittsburgh, a Pennsylvania corporation, owners or reputed owners.
F. F. 462, Oct., 1929. $24,233.33
John A. Metz, Atty.

Lot in the Fifth Ward, Pittsburgh, fronting 185.15 feet on the northwesterly side of Center avenue, extending back 114.73 feet on one side and 120 feet on the other side to Elba street and fronting thereon 150 feet. Having thereon a two-story and basement brick church building.

William J. Remele and Rose L. Remele, his wife, owners or reputed owners.
F. F. 463, Oct., 1929. $660.48
Wm. F. Stadtlander, Atty.

Part of lot No. 113, in the Henderson's Estate Plan, in the Twenty-fifth Ward, Pittsburgh, Plan Book volume 13, page 62. Fronting 40 ft. on the west side of Compromise street, distant 150.51 ft., north of the junction of Spring avenue and Compromise street, and extending back on one side 55 ft. and on the other side 53 ft., having width in rear of 40 ft. Having thereon a one and one-half story frame dwelling house.

Nickolas Harig and J. L. Kostyal, owners or reputed owners.
F. F. 464, Oct., 1929 $5,508.79
Charles A. Poth, Atty.

Part of an unnumbered lot in the McRoberts Farm, Borough of Castle Shannon, Plan Book volume 26, pages 54 and 55. Fronting 50 feet on Brawdy street and extending back 70 feet even width throughout. Having thereon a 2-story frame dwelling.

Clark, Engel, Sleppy Company, a corporation, owners or reputed owners.
F. F. 465, Oct., 1929. $2,854.69
John P. Egan, Atty.

Lot No. 5 in a certain plan of lots called Overbrook Court, surveyed for Charles F. Burke, in the Borough of Overbrook (formerly Baldwin Township) Plan Book volume 29, pages 42 and 43. Fronting 25 ft. on Fair Haven road, at the dividing line between lots Nos. 4 and 5 in said plan and extending back on one side 139.11 ft. and on the other side 142.58 ft., having width in rear along Underwood st., 25.39 ft. Having thereon a one-story gasoline station.

Giavanni Zarra and Nunzia Zarra, his wife, owners or reputed owners.
Fi. Fa. 466, Oct. Term, 1929 $1,318.38
Meyer S. Sikov, Atty.

Parts of lots Nos. 473 and 474 in Mellon sub-division (Plan Book volume 12, page 127 of lots Nos. 1 to 12 inclusive in Bank of Commerce Addition Plan in the Thirteenth Ward, Pittsburgh, Plan Book volume 8, page 268, fronting 30 feet on Blackadore street and extending back an average of 204 feet, having thereon a two-story and attic brick dwelling known as No. 1062 Blackadore street.

Henry J. Geary and Edna B. Geary, his wife, owners or reputed owners.
Fi. Fa. 467, Oct., 1929. $1,057.80
Meyer S. Sikov, Atty.

Lot No. 210 in plan called Regent Square in the Fourteenth Ward, Pittsburgh, Plan Book volume 26, pages 92 and 93. Having thereon a two-story stucco and shingle dwelling known as No. 1137 Richland avenue.

W. C. Samuels, owner or reputed owner.
Fi. Fa. 468, Oct., 1929. $262.46
Alter, Wright and Barron, attys.

Lot No. 57 and adjoining 20 feet of lot No. 56 in Virginia Manor Plan, Mt. Lebanon Township, Plan Book volume 32, pages 22 and 23, subject to coal and mining rights, building restrictions and right of way of South Pittsburgh Water Company.

C. L. Wilson, owner or reputed owner.
F. F. 469, Oct., 1929. $810.84
Alter, Wright & Barron, Attys.

Part of lots Nos. 28 and 29, in H. L. Dean's First Plan, in the Fourth Ward, Pittsburgh, Plan Book volume 18, page 7. Fronting 60.55 feet on the southwesterly side of Craft avenue, distant 64.30 feet, northwestwardly from Kenneth square and extending back on one side 110.39 feet, and on the other side 91.90 feet, having width in rear of 57.65 feet.

C. L. Wilson, owner or reputed owner.
F. F. 470, Oct., 1929. $1,762.44
Alter, Wright & Barron, Attys.

Lots Nos. 13, 14 and 15 in the Plan of Mary A. Barr, in the Fourth Ward, Pittsburgh, Plan Book volume 11, page 38. Having thereon three two-story apartment buildings.

James S. Gummert and W. J. Crowley, Trustee in Bankruptcy of James S. Gummert, doing business as T. N. Gummert & Sons, owners or reputed owners.
L. F. 471, Oct., 1929. $4,107.03
Allen G. Lynch, Atty.

Lot in the Borough of Tarentum. Fronting 34 feet, 4 inches on the northerly side of East Seventh avenue, distant westerly 323 feet, from Ormond ally and extending back even width 100 feet.

Annis Ristom and Sheflka Ristom, his wife, owners of reputed owners.
F. F. 472, Oct., 1929. $2,370.62
J. M. Stoner & Sons, Attys.

Part of lot No. 207 in Cook & Cassatt's Plan, in the Third Ward, Pittsburgh, Plan Book volume 1, page 49. Fronting 14.90 feet on the northeasterly side of Cliff street and extending back even width through the center of a party wall on one side 156.17 feet, to Ridgeway street. Having thereon a brick dwelling known and numbered as 1707 Cliff street. Together with easements, etc., see D. B. volume 2065, page 110.

W. J. Zahniser, owner or reputed owner.
F. F. 473, Oct., 1929 $17,206.04
F. F. 474, Oct., 1929 $10,606.66
O. K. Eaton, atty.

Lots Nos. 8, 9, 10, 13, 14, 15, 21, 22, 23, 24, 25, 26, 27, and 28, in the plan of lots laid out by W. J. Zanhiser, in the Borough of Oakmont, Plan Book volume 25, page 55.

Also part of lot No. 7 in said plan and said Borough. Fronting 13 feet on the westerly line of Eleventh street, and extending back even width 100 feet. Also lot in Eighth (formerly Twentieth) Ward, Pittsburgh. Fronting 43.77 feet on the easterly side of Roup street, distant 150 feet, northeastwardly of the northeasterly corner of Roup street and Friendship avenue, and extending back on one side 124.25 feet, and on the other side 120.67 feet, having width in rear along Emory Way 49.89 feet. Having thereon a 2-story brick dwelling house.

Philip A. Laux and Magdalena M. Laux, his wife, owners or reputed owners.
L. F. 476, Oct., 1929 $6,276.57
A. B. Angney, atty.

The easterly 5 feet of lot No. 209, and the westerly one-half of Lot No. 210 in the South View Place Plan of Birmingham Land and Improvement Co., in the Borough of Carrick (now Twenty-ninth Ward Pittsburgh), Plan Book volume 10, page 102. Having thereon a 2-story frame dwelling.

John B. Ritenour and Agnes V. Ritenour, owners or reputed owners.
L. F. 478, Oct., 1929. $732.15
Robt T. Houlden, Atty.

Lot No 204 in Bennett Gardens Plan No. 2, Brentwood Borough, Plan Book volume 28, pages 78 and 79. Having thereon a two-story brick and shingle bungalow.

Leonard N. Fox and Elizabeth B. Fox, his wife, owners or reputed owners.
L. F. 479, Oct., 1929. $6,010.80
Hartje & Herrington, Attys.

Lot No. 74 in Morningside Manor Plan, Tenth Ward, Pittsburgh, Plan Book volume 30, page 114. Having thereon a two-story stucco and shingle dwelling No. 1417 Duffield street.

William J. Sherrard, with notice to Louis William Kranyak and Margaret E. Kranyak, his wife, terre tenants, owners or reputed owners.
L. F. 480, Oct., 1929. $11,733.75
Hartje & Herrington, Attys.

Lot No. 62 in the Marlin Place Plan in Mt. Lebanon Township, Plan Book volume 29, pages 144 and 145. Having thereon a two-story brick dwelling.

John J. Husson and Effie A. Husson, his wife, with notice to Louis A. Burkhard, terre tenant, owners or reputed owners.
L. F. 481, Oct., 1929. $10,761.97
Hartje & Herrington, Attys.

Lot in the Fourteenth (formerly Twenty-second) Ward, Pittsburgh. Fronting 30 feet on the westerly side of Carnegie place, distant 107.81 feet southwardly from the southerly line of Penn avenue and extending back even width 103.34 feet. Having thereon a two-story stone dwelling house known as No. 110 Carnegie place.

Filippo Casale, owner or reputed owner.
F. F. 482, Oct., 1929. $12,690.00
J. M. Stoner & Sons, Attys.

The northerly 26.10 feet of lot No. 9 and the southerly 11.86 feet of lot No. 8 in Boulevard Park Plan, Fourteenth Ward, Pittsburgh, Plan Book volume 32, pages 82 to 85. Having thereon a two-story brick dwelling known as 2639 Beechwood Boulevard.

John Parfitt and Ella K. Parfitt, his wife, owners or reputed owners.
F. F. 483, Oct., 1929. $7,848.77
J. Warren Hunter, Atty.

Part of lot No. 16 in the Grandview Plan, Eighteenth Ward, Pittsburgh, Plan Book volume 20, pages 166 and 167. Fronting about 28.52 feet on the westerly side of Beltzhoover avenue and extending back 115 feet to Aztec way and fronting 23.85 feet thereon. Having thereon a two-story dwelling.

Edward J. Dugan, owner or reputed owner.
F. F. 487, October, 1929. $1,729.75
Albert E. Kabet and Charles A. Locke, Attys.

Lot in the First Ward, Borough of Wilkinsburg, at the corner of Marie street and Sloan avenue. Fronting 144.57 feet on the southerly side of Marie street, extending back along Sloan avenue on the one side 119.73 feet and on the other side 20.12 feet, and fronting 101.48 feet in rear. Having thereon a 2-story and attic stone and hollow tile dwelling, known as 1450 Sloan avenue, and also a concrete block and stone 1-car garage.

John B. Dance and Lillian Dance, his wife, owners or reputed owners.
F. F. 490, October, 1929. $1,947.54
H. L. Hegner, Atty.

Lot No. 68 in Jones & Rea Plan, in the Fourth Ward, Pittsburgh, Plan Book volume 10, page 156. Having thereon a 2-story frame dwelling.

George J. Donaldson and Florence L. Donaldson, owners or reputed owners.
F. F. 491, October, 1929. $5,554.44
G. Malcolm McDonald, Atty.

Twenty feet of lot No. 19 and 10 feet of lot No. 20 in the Tintsman & Larimer Plan, in the Borough of Turtle Creek, Plan Book volume 15, pages 198 and 199. Having thereon a 2-story brick dwelling.

Peter Porro, owner or reputed owner.
F. F. 493, October, 1929. $1,320.24
Harry Bluestone, Atty.

Lot No. 503 in Sunset Hills Plan No. 3, Mt. Lebanon Township, Plan Book volume 31, pages 156 and 157. Having erected thereon a 2½-story double brick dwelling designed for two families, and two concrete block garages in rear.

Peter Porro, owner or reputed owner.
F. F. 494, Oct., 1929 $1,320.24
Harry Bluestone, Atty.

Lot No. 504, in Sunset Hills Plan No. 3, Mt. Lebanon Township, Plan Book volume 31, pages 156 and 157. Having erected thereon a 2½-story double brick dwelling designed for two families, and two concrete block garages in rear.

Matthew E. Burkhart and Flora E. Burkhart, his wife, owners or reputed owners.
F. F. 495, Oct., 1929 $1,006.60
J. W. Cratty, Atty.

Lot No. 218, and adjoining 15 feet of lot No. 219, in Ideal Plan No. 1, Twenty-Eighth Ward, Pittsburgh, Plan Book volume 19, page 126. Having thereon a dwelling.

Laura I. Liggett and Archie Liggett, her husband, owners or reputed owners.
F. F. 496, Oct., 1929 $4,928.62

Lot No. 52, in sub-division of Calhoun Park Plan, Mifflin Township, Plan Book volume 30, page 111. Having thereon a frame dwelling, known as 52 Lexington avenue.

Joseph Carlson and Lillian Carlson, his wife, owners or reputed owners.
F. F. 497, Oct., 1929 $6,606.18
J. W. Cratty, Atty.

The northerly one-half of lot No. 101, in Plan in the Borough of Swissvale, Plan Book volume 4, pages 244 and 245. Having thereon a brick dwelling No. 7019 Blackhawk street.

Edward J. Danahey and Lilly M. Danahey, his wife, owners or reputed owners.
F. F. 498, Oct., 1929 $3,553.32
J. W. Cratty, Atty.

Lot No. 71 in the Grace Park Plan, Twentieth Ward, Pittsburgh, Plan Book volume 12, page 80. Having thereon a frame dwelling.

John T. Trevaskis, owner or reputed owner.
F. F. 499, Oct., 1929. $3,831.10
J. W. Cratty, Atty.

Lot No. 64, in Elmhurst Plan No. 2, Patton Township, Plan Book, volume, 32, pages 112 and 113. Having thereon a dwelling known as 64 Chesnut street.

John T. Trevaskis, owner or reputed owner.
F. F. 500, Oct., 1929. $3,812.72
J. W. Cratty, Atty.

Lot No. 59, in Elmhurst Plan No. 2, Patton Township, Plan Book, volume 32, pages 112 and 113. Having thereon a 2-story brick and frame dwelling.

Nicklos Pawlishak and Anna Pawlishak, his wife, owners or reputed owners.
F. F. 501, Oct., 1929. $5,312.00
Wayne Theophilus, Atty.

Lot No. 3, in K. R. Wagner Plan No. 3, in Leet Township, Plan Book, volume 30, pages 20 and 21, Having thereon a 2½ story frame dwelling No. 111 Ambridge avenue, Fair Oaks, Leet Township.

Rebecca Albright, owner or reputed owner.
F. F. 502, Oct., 1929. $1,106.00
Harry E. McWhinney, Atty.

Part of lot No. 169, in Plan called Mifflin and Baldwin Township plan of lots, section A, Hays Borough, Plan Book, volume 12, page 50. Fronting 41.03 feet on Watson street and extending back 150 feet, even width throughout. Having thereon a 1-story frame dwelling.

George V. Beech and Paul J. Kingston, owners or reputed owners.
F. F. 503, Oct., 1929. $10,000.00
G. Malcolm McDonald, Atty.

Lot No. 39, in Block No. 43, in Plan of Brinton, Pa., in the Third Ward, Borough of East Pittsburgh, Plan Book, volume 11, page 146. Having thereon a concrete block building occupied as garage and dwelling.

George A. Kelvington, owner or reputed owner.
F. F. 504, Oct., 1929. $15,944.95
F. F. 505, Oct., 1929. $37,557.76
Marcus P. Rose, Atty.

Lot in 14th, Ward, Pittsburgh. Beginning on the northwest side of Normlee Place, distant north 58 degrees, 44 minutes east 144 feet, from Forbes street, said Normlee Place being 40 feet, in width and the northwest side thereof being distant 582.77 feet, northwest of Plainfield street, thence north 31 degrees 16 minutes west 110.3 feet, to property of J. M. Roberts; thence along Roberts line north 58 degrees, 44 minutes east 120 feet; thence south 31 degrees 16 minutes east 105.3 feet thence along Normlee place by a curve to the left having a radius of 35 feet, a distance of 60.7 feet; thence by same south 58 degrees 44 minutes west 62.28 feet, to beginning.

Also a strip of ground 3 feet w

BUGS BAER Says

WHAT FORE?

GOLF is an important game—even outdoors.

Like swimming the channel—more people are talking it than doing it.

"Bugs" Baer

However, it has taken its place among our national deficits.

The national amateur championships will be held at Del Monte next month. There will be crowds watching the golfers indorsing their favorite cigarets.

It is to these crowds we wish to speak. A golf crowd is known as a gallery. It follows the golfers from tee to tee, paying for the best and hoping for the worst.

Now gallery, you should have rules just the same as members but not quite so expensive.

First of all you should be scenery and not heard.

Don't applaud while a contestant is swinging his club because we assure that the admiration ain't mutual.

Don't walk on the greens. Run.

Don't run up the fairway. Ride a bicycle.

When an indignant player breaks his club, don't laugh in his face. We have bunkers for the purpose.

Women galleryites wearing high heels will please switch to rubber boots on the greens.

Don't fidget while a player is putting. Even Rockefeller Institute concedes that fidgets are contagious.

The clicking of dollar cameras is a very enjoyable sound to a player about to toss off a two-foot put. If you haven't got a camera, you can imitate the noise with your teeth.

Don't change your position in back of a player. Be a man and stand in front of him.

Never pick up a ball while it is rolling. Stop it with your foot.

Any player can drive out of a six-foot circle. It requires only 200 galleryites to hem in a golfer so that he cannot even scratch his back with a niblick shaped like Harry Lauder's cane.

So try to make your favorite golfer feel at home in a match. Be clubby. Pal around with him on the fairways. Let him know that you are with him body and soul and asthma.

You have paid your five Andy Mellon certificates to see the contest and $5 ain't hay.

If golfers can check up the number of strokes they smack the pillets then a galleryite is entitled to count the number of strokes he made them miss.

(Copyright, 1929.)

BARNEY GOOGLE AND SPARK PLUG

Maybe He Could Give Barney Lessons

By DeBeck

I'LL PICK 'EM UP, B.G.
GET AWAY - GET AWAY!! MY GOODNESS! HOW'D THOSE FUNNY LOOKIN' THINGS GET IN MY POCKET - ??
?
OH MY! THIS IS EMBARRASSING - I JUST GET THROUGH LECTURING THE CHILD ON THE EVILS O' GAMBLING AND THOSE CONFOUN' DICE DROP OUTTA MY POCKETS - THANK HEAVEN HE AIN'T ASKIN ANY QUESTIONS - OH, WELL, AS LONG AS HE DOESN'T KNOW WHAT THEY ARE -
I DON'T LIKE TO GET POISANAL, B.G BUT THEM BONES HIT LIKE THEY WUZ PHONIES!
?
© 1929, King Features Syndicate, Inc., Great Britain rights reserved.
DEBECK 8-24

THE BUNGLE FAMILY

News From Home

By Tuthill

ONLY ONE LETTER MOTHER AND IT ISN'T FROM DAD. I JUST DON'T UNDERSTAND WHY HE CAN'T FIND TIME TO AT LEAST SEND US A POSTCARD.
H-MM. I WONDER WHO SENT THIS?....MRS. JOSEPHINE BUNGLE HIGH BILLOWS.....PERSONAL.....BLUE ENVELOPE.....I WONDER? .....LET'S GO OVER HERE WHILE I READ IT.
DEAR FRIEND; EXCUSE THE LIBERTY OF WRITING YOU BUT I THOUGHT YOU OUGHT TO KNOW ABOUT THE AWFUL CARRYING-ON AT YOUR HOUSE SINCE YOU LEFT. WE ARE RESPECTABLE AND WON'T PUT UP WITH PARTIES EVERY NIGHT. THE SHOUTING AND JUMPING UNTIL ALL HOURS OF THE NIGHT IS AWFUL. HOPING YOU WILL STOP THIS AT ONCE I AM. A FRIEND.
OH I KNEW THIS WOULD HAPPEN. I KNEW BEFORE WE LEFT THAT YOUR FATHER WAS TO HAVE A BIRTHDAY BUT I THOUGHT HE'D FORGET IT. OH I KNOW THAT HOUSE IS A WRECK. EVERY HOODLUM IN TOWN HAS TRAMPED THROUGH THAT PLACE, STAYED THERE FOR DAYS PROBABLY. OH, OH!
WELL NEIGHBORS SAY A LOT OF THINGS THAT ARE NOT TRUE.
MAYBE DAD HAD A FEW FRIENDS THERE ONE EVENING OR —
PEGGY, DON'T YOU TRY TO TALK ME INTO BELIEVING YOUR FATHER HASN'T TAKEN THIS OPPORTUNITY TO HAVE A SORT OF REUNION FOR ALL HIS LOW FRIENDS. AND HE HAS HUNDREDS..... YES THOUSANDS. THEM IN MY HOUSE. OH I'M GOING HOME RIGHT NOW.
McNaught Syndicate, Inc., N. Y.

WEDDING BELLS

— AND I JUST HAD IT SHARPENED — THAT GUY DID A BAD JOB!
YOU'RE NOT GOING OUT LOOKING LIKE THAT, ARE YOU?
I'LL HAVE TO DO, TILL TOMORROW
MY RAZOR DOESN'T CUT AT ALL
WHY, JOHN-
8-24
© 1929, King Features Syndicate, Inc. Great Britain rights reserved.
YOU DON'T MEAN TO TELL ME THAT YOUR BEARD IS TOUGHER THAN THE LINOLEUM!
OW!

ELLA CINDERS

The Show-Down

By Plumb and Conselman

Matzie is playing her trump cards to take Jim Blunt away from Ella. She is determined to stop at nothing. And the wedding is scheduled for next week! What will happen?
I STILL DON'T BELIEVE YOU SPRAINED YOUR ANKLE, BUT I KNOW YOU'VE STRAINED MY TEMPER! WHEN I LEAVE HERE I'M GOING TO TELL ELLA EVERYTHING, AND MY ADVICE TO YOU IS TO KEEP OUT OF MY LIFE!
ELLA SHALL NEVER HAVE YOU! YOU CAN TAKE YOUR CHOICE BETWEEN BEING HUGGED OR STRANGLED!
I'D SOONER BE HUGGED BY A WILDCAT!
8-24
I'LL SHOW YOU HOW TO WRECK MY DAUGHTER'S LIFE, YOU SCOUNDREL! TALK FAST —WHICH WILL IT BE? — A WEDDING OR A FUNERAL?
NEW YORK HAS NO FURY LIKE A WOMAN SCORNED! YOU MAKE A GREAT SUBSTITUTE FOR AN ENRAGED FATHER! NOW WE'LL TAKE THIS PICTURE AND GET IT PUBLISHED IN THE GOSSIPER WITH AN ANNOUNCEMENT OF OUR ENGAGEMENT BEFORE JIM BLUNT REGAINS HIS SENSES!
Reg. U. S. Pat. Off.: Copyright 1929, by Metropolitan Newspaper Service

MUTT AND JEFF

You Can't Make Pie Out of Clay Pigeons

By Fisher

THE FIRST CITIZEN OF THE LAND IS BEING GUARDED ON HIS SUMMER VACATION BY THE NEXT TWO, MUTT AND JEFF.
STOP WHERE YOU ARE! YOU LOOK LIKE A CHINESE SPY TO ME!
BANG! BANG! BANG!
SUMMER WHITE HOUSE GROUNDS
ARF!
8-24
HALT! 'TIS I, AUGUSTUS MUTT-SECRET SERVICE OFFICER WHO SPEAKS!
NO ENEMY SHALL EVER GET BY SECRET SERVICE OFFICER JEFF!
MIRROR
BANG BANG BANG BANG
GENTLEMEN, GET OUT ANOTHER PEACE TREATY, QUICK!
ZING
BANG! BANG! ZING
BANG!
JEFF, I DON'T UNDERSTAND IT BUT MISTER HOOVER SAID HE THOUGHT HE WOULD BE SAFER IF WE DIDN'T GUARD HIM!
SECRET SERVICE
Copyright, 1929, by H. C. Fisher. Great Britain Rights Reserved. Trade Mark Reg. U. S. Pat. Office

BONZO

A Good Business

By Studdy

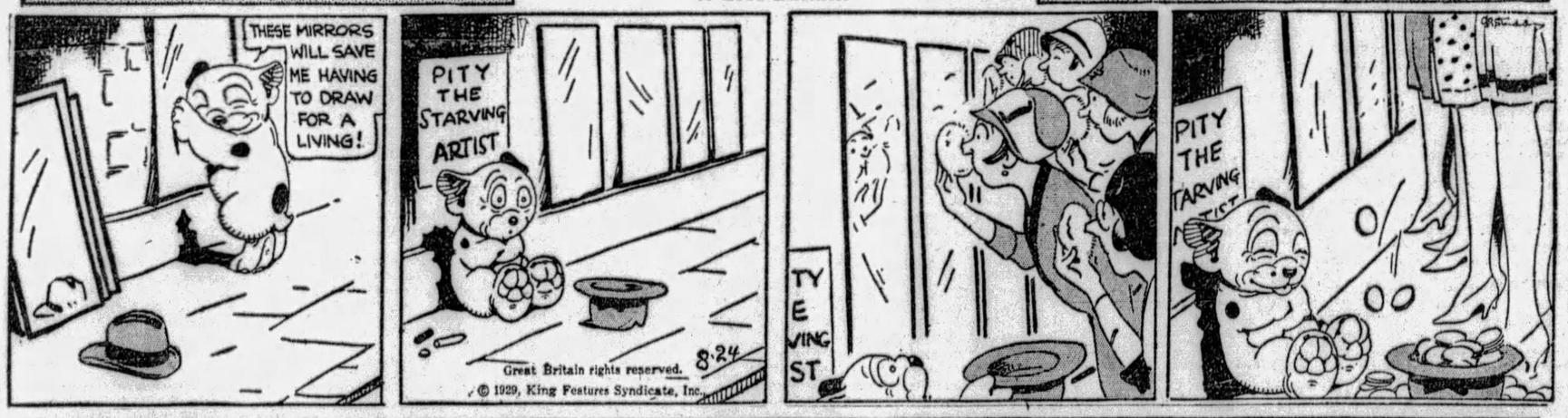
THESE MIRRORS WILL SAVE ME HAVING TO DRAW FOR A LIVING!
PITY THE STARVING ARTIST
8-24
Great Britain rights reserved.
© 1929, King Features Syndicate, Inc.
PITY THE TARVING TIST

JUST KIDS

Proof Is Lacking

By Carter

WHAT DO YUH THINK DANNY O'SULLIVAN TOL' ME? HE SAID HIS GRAN'MA ON HIS MOTHER'S SIDE ONCE SEEN A GENUWINE GHOST!
NONSENSE!
© 1929, King Features Syndicate, Inc., Great Britain rights reserved.
DON'T YOU B'LIEVE IN GHOSTS-MOM?
OF COURSE NOT!
DIDN'T YOU EVER EVEN SEE ONE GHOST-MOM?
HOW COULD I SEE A GHOST WHEN THERE ARE NO SUCH THINGS AS GHOSTS?
WELL-IF YOU NEVER SEEN ONE HOW KIN YUH BE SURE THERE AIN'T NONE?
8-24
R. CARTER

Maybe I'm Wrong

by JOHN P. MEDBURY

Now that we have electrical refrigeration in the Cannibal Islands, our missionaries ought to last much longer.

American Tragedies

The fellow who got painter's colic from kissing his girl too much.

To Whom It May Concern

Many a self-made man has left the attic unfinished.

Auto-Suggestion

The time is coming when motorists will have to go down to the traffic bureau and have their pedestrians assigned to them.

Excuse It Please

A genius is a husband who is able to have words with his wife.

Yesterday's Tight-Wad

The Scotchman who took up mental telepathy so that he wouldn't have to spend any money for telegrams.

Our Own Vaudeville

He—Do you object to petting parties?

She—I don't know, who are the parties?

(Copyright, 1929, King Features Syn., Inc.)

EMBARRASSING MOMENTS

HERE Y'ARE, "PARSON" Y'R JUST IN TIME TO TAKE THE FIRST CHAW — IT'S JIM'S TREAT.
SURE, I'LL TAKE A WEE BITE.
YOU'D JUST SLIPPED THE VILLAGE TOBACCO MOOCHER "A NEW" PLUG — WITH A TEN-PENNY NAIL IN IT — WHEN THE PARSON DROPS IN —
Great Britain rights reserved.
© 1928, by King Feature Syndicate, Inc.

BRINGING UP FATHER

A Borrowing Neighbor

By McManus

GRACIOUS DADDY HERE COMES THAT HORRID NEIGHBOR WHO ALWAYS WANTS TO BORROW THINGS I'LL NOT ANSWER THE DOOR
I WILL AN I'LL GIT OUT OF LENDIN' HIM WHAT EVER HE WANTS
AH MR JIGGS! I WAS WONDERING IF YOU ARE GOING TO USE YOUR LAWN HOSE TO DAY
SORRY BUT I AM
THEN YOU WONT BE USING YOUR LAWN MOWER SO I'D LIKE TO BORROW IT
?
BY GOLLY HE GOT IT AN' I'VE GOT TO WATER THE LAWN AS HE IS WATCHIN' ME
8 24
© 1929, Int'l Feature Service, Inc. Great Britain rights reserved.

TILLIE THE TOILER

Business First When It's Hers

By Westover

GOOD MORNING MR SIMPKINS, AM I TOO SLOW OR IS THE OFFICE CLOCK TOO FAST?
I'M TOO BUSY TO BE WATCHING THE CLOCK!
THAT'S SPLENDID I FEEL LIKE DOING LOTS OF WORK!
GREAT! GO TO YOUR DESK AND I'LL BE RIGHT OUT
WHERE'S TILLIE?
SHE JUST LEFT SHE SAID SHE HAD A BUSINESS MATTER TO TALK OVER WITH BUBBLES
WELL, IF YOU MUST GO TO THE HAIR-DRESSERS I'LL GET YOUR LETTERS OUT BUT I'LL HAVE TO FINISH MY LETTERS FIRST!
THAT'S OKAY SEND MY LETTERS SPECIAL DELIVERY!
RUSS WESTOVER
8-24
© 1929, Kings Features Syndicate, Inc., Great Britain rights reserved.

THE NEBBS

The Big Boss

By Carlson

WE WILL SLIP OUT OF THE MOVING PICTURE FOR AN INSTANT TO SHOW YOU THAT THE HOTEL MANAGER IS STILL THE UNDISPUTED BOSS OF THE POTTS HOUSE
MR POTTS, YOU HAVE BEEN MAKING COFFEE IN YOUR ROOM AND FILLING THIS HOTEL WITH COFFEE FUMES AND I WANT IT STOPPED!
WHO'S OBJECTIN' TO A SNIFF OF GOOD COFFEE?- I PAID 26 CENTS A POUND FOR IT-YOU'RE TAKIN' A BIG TRIP OUTTA YOUR WAY TO FIND FAULT!
I DON'T CARE WHAT YOU PAY A POUND FOR YOUR COFFEE AND I'M THE ONE WHO'S OBJECTING AND IF YOU DON'T LIKE IT YOU'LL FIND KNOBS ON BOTH SIDES OF THE FRONT DOOR AND YOU WON'T HAVE ANY MORE TROUBLE GOING OUT THAN YOU HAD COMING IN-
AND THAT FELLER NEBB HEARD WHAT HE SAID TO ME AND NEVER INTERFERED - JUST SNEAKED AWAY - I WAS A LITTLE MAD AT HIM BEFORE - NOW I'M EXCEPTIONAL MAD - HE COULDN'T MAKE UP WITH ME EASY NOW - SOMETIMES WHEN I TALK TO MYSELF I DON'T MEAN IT BUT THIS TIME I AIN'T FOOLIN'!
WE ARE STILL WAITING FOR YOUR SUGGESTION AS TO A TITLE FOR THE PICTURE
JACK FOWLER CULVER CITY SUGGESTS "Rocks Ahead" NOT BAD IS IT?
8-24
(Copyright, 1929, by The Bell Syndicate, Inc.) Trade Mark Reg. U. S. Pat. Office

POLLY AND HER PALS

The Prisoners in the Tunnel

By Sterrett

MY GOSH! THIS HERE TUNNEL LEADS WESTWARD FROM THE BOAT HOUSE!
AN' IF I AIN'T MISTAKEN, IT CONNECTS WITH GRAYSTONE!
AH! SHE GITS HIGHER AS SHE WORKS INLAND!
WOT TH'-?
CLIFF STERRETT 8-24

KRAZY KAT

Such Is Justice

By Herriman

IF THAT "MOUSE" ATTEMPTS TO TOSS A "BRICK" AT YOU TODAY, TELL ME - I'LL PUNISH HIM -
HEY!!
I CANNOT, AND WILL NOT STAND BY, AND SEE INJUSTICE DONE TO NOBODY -
WILL YOU PLEASE STEP ASIDE?!
KLUNK!!!
ZIP
HIS KONVISSATIONS SIM TO BE OVA, - SO I WILL DEPARK AND SEEK "IGNATZ" -
THANKS
ZIP
HERRIMAN 8-24
© 1929, Int'l Feature Service, Inc., Great Britain rights reserved.

VANILLA AND THE VILLAINS

The Money That "Breaks" His Fall

By McClure

I'M A POOR HUMBLE PEASANT, BUT YOU CAN SHARE MY LOT IF YOU WILL. MY FOREIGN FRIENDS!
YO' SAVED US FROM THE VILLAIN TODAY WITH YO' ANCIENT MUSKET, SUH! NOW STONEWALL AND AH CAN BE MARRIED!
CAN WE HIDE HERE?
© 1929, King Features Syndicate, Inc., Great Britain rights reserved.
I GOT A SCHEME TO AVENGE MYSELF ON THAT OLD RUSSIAN - I'LL GRAB OFF A GOVERNMENT JOB, AND -
TAX BUREAU
NO MONEY FOR TAXES ?? EVICT HIM, BOYS!
HAVE PITY, I'M A POOR MAN - BESIDES, THAT MATTRESS HAS BEEN IN THE FAMILY 137 YEARS!
AH - AS I THOUGHT - STONEWALL!
THIS WILL SAVE YOU I FOUND IT IN THE MATTRESS
MY LIFE'S SAVINGS!
DARRELL McCLURE

COOK-COOS by Ted Cook

(Copyright, 1929)

Joseph Dunninger, psychic investigator, claims to have successfully broadcasted unuttered thought over a nation-wide radio hookup.

This is the sort of thing it would be restful to tune in on more often.

* * *

What could be less disturbing than sitting before a radio while Graham McNamee quietly broadcasted a few selected thoughts.

* * *

But if such entertainment becomes very popular a lot of those boys will be out of jobs.

* * *

To say nothing about being out of material.

* * *

SHORT STORY.

(Lost and Found)

DIAMOND RING — Cherished more than you realize; won't you please communicate with address C 656 Star.

* * *

Mebbe she had decided she would like a fur coat.

* * *

Says Genevieve, the kitchen cynic:

"There's nothing more discouraging than testing your friends, unless it's testing yourself."

* * *

Adam Scoffiaw's Journal

This evening sat on curb, and read aloud from "The Set-Up," with my wyfe on one arm and Miss Lutah Riggs on the other, and they did gasp, and hold one finger in ears and near scream (I reading of it so dramatick); and when I come to profantie in the poem, they did blush prettily and bid for me to read more, saying I do make it realistick, which, in truth, methings I do.

* * *

AUNT BELLA'S DAILY CHAT FOR SHUT-INS

"The birthday gift," said Aunt Bella, in her annual radio message, "should always reflect the giver's personality. When anyone insists on buying a gift for Aunt Bella, she suggests a chair. For, after all, what is home without a chair? At this moment I have my heart set on the chair above, which was designed by a gentleman friend of mine, whose name I cannot divulge at the moment. But the back conceals a radio loud speaker, while the hinged seat, when lifted, contains a mirror. I am crazy to have one as a gift from my Shut-Ins, to whom I talk over the radio twice weekly gratis."

* * *

YE FEARLESS EDITOR AROUSES IRE OF SCANTY SEX

(Letter to the Editor of the Paris, Missouri, Mercury)

Dear Sir:

We (a bunch of girls) want to thank you for the very close attention that you bestow upon us. We may not be overburdened with clothes, but we certainly are thankful that we don't have to wear skirts that drag the ground, catching all the dirt that they can gather. If our parents are not objecting, why should you? People are tired of reading this stuff that you write about us. Young people of today couldn't possibly be any worse than you were. We aren't trying to tell you how to write your paper, but we think that you talk too much about your town girls. We think that this saying is true: An old fool is the biggest fool. We only wish that you had a girl of your own so that we might use her as a model.

Yours Truly,
Members of the scanty sex.

Today's Crossword Puzzle

By Eugene Sheffer

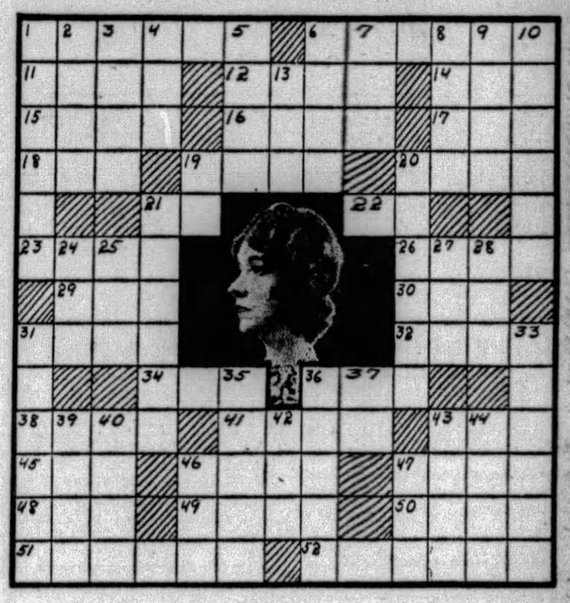

Spell out in 41 Horizontal the name of one of the screen's famous sisters, who early in their careers scored a triumph in "Orphans of the Storm."

Herewith is the solution to yesterday's puzzle.

G	O	O	D	D	A	V	I	S	L	I	O	N		
R	C	I	T	E	D	R	O	M	E	O		I		
A	D	D	A	N	A	A	L	O	E			E	L	
Y	A	P		I	S	M	T	O	P			A	B	E
	W	E	D		E	S	S	E	N		D	U	E	
M	E	T	A	L				P	A	D	R	E		
I	S	E	R	E		R	O	B	E	R	T		E	M	I	T	S
D	R	O	W			B	U	R	N	S			N	O	T		T
A	S	N	I						A	N		H	E	
S	H	E		S	O			A	L		F	A	R	
E	A	T		B	U	R	N	S		H	I	M		
A	R	R	O	W		P	O	E		H	A	R	P	Y
I	M		W	E	T		T		J	O	Y		D	O
D	A	N		S	O	W		L	A	P		P	E	R
E	N	D		T	E	E		A	P	E		O	N	E

(Copyright, 1929, King Features Syn., Inc.)

HORIZONTAL
1—narrate
6—fungus of the mushroom family
11—at any time
12—appellation
14—wrath
15—repository of minerals
16—article
17—black oily liquid
18—beverage
19—British seaport in Arabia
20—narrow path
21—upon
22—perform
23—wide-mouthed water pitcher
26—hollow metallic instrument which gives forth a ringing sound
29—the armpit
30—past
31—entrance
32—carry
34—Anglo-Saxon money of account
36—the mother of Peer Gynt in Ibsen's book
38—hero of Borodin's opera by the same name
41—what actress played the nun in the "White Sister?"
43—Japanese sash
45—blemish
46—Indian princess
47—in bed
48—poisonous Mexican tree
49—imitated
50—wait
51—East Indian herb containing oily seeds
52—overjoyed

VERTICAL
1—make over again
2—bad
3—unaspirated syllable
4—land measure
5—character in Tennyson's "Idylls of the King," the wife of Geraint
6—so be it
7—unique jewel
8—female name
9—Persia
10—breakfast food made out of grain
13—consumed
19—indefinite article
20—composed of lobes
21—speaker
24—a small compact mass
25—Hebrew high priest
27—conceit
28—amount
31—spirit
33—rubbed out
35—open-mouthed
36—on the side
37—shilling (abbr.)
39—storm
40—natural substances containing metals
42—suffix meaning "derivative of," "from"
43—died
44—English monk
46—male sheep
47—sleeveless Arabian garment

WHY PITTSBURGH IS GREAT
Power for Industries Is Ample, Constant, Cheap

Pittsburgh Sun-Telegraph

BE A PITTSBURGH BOOSTER
To Your Friends in Other Cities

SATURDAY, AUGUST 24, 1929

Established 1927, by Pitt Publishing Co., Pittsburgh, Pa. President, William Randolph Hearst; Vice-President and Publisher, H. M. Bitner; Secretary-Treasurer, A. W. Clark; Associate Editor, C. W. Danziger; Managing Editor, Royal Daniel, Jr.; Business Manager, J. A. Grant. Entered as second class matter at the postoffice at Pittsburgh, Pa.

National advertising representatives, Paul Block, Inc., 247 Park avenue, New York; Palmolive Bldg., Chicago; General Motors Bldg., Detroit; Little Bldg., Boston; Guarantee Trust Bldg., Philadelphia; 518 Chancery Bldg., San Francisco.

The Associated Press is exclusively entitled to the use for re-publication of all news credited to it or not otherwise credited in this paper and also the local news published herein. All rights o re-publication of special dispatches herein are also reserved.

A Fair Question

What IS the Federal Reserve?

Brokers' loans go to $6,000,000,000. The Federal Reserve raises its rediscount rate to 6 per cent, and American business men pay from 7 to 15 per cent for money. In France money costs 4 per cent.

President Hoover, responsible for general conditions, might ask the Reserve Board this question:

Do you manage the Federal Reserve as an adjunct of Wall Street stock speculation, or as a national organization to stabilize credit and help business?

At present the Federal Reserve might as well sit in a Broad street broker's office, with a ticker at each member's elbow.

Someone should tell the Federal Reserve that stock speculation is not the ONLY business in this country. Squeezing speculators worries them little. They expect to make 100 per cent a month, and do not worry about 12 per cent a year.

But 12 per cent a year keeps capital out of industry and out of real estate.

Why should a capitalist invest money in factories and employment for workers and then worry to make the enterprise pay 8 or 10 per cent, when he can lend his money on call for 12 per cent and get it any day he wants it?

Someone is responsible for putting this country on a basis of usury. And Congress ought to know or find out who it is.

A Notable Dinner

Mouths With No Silver Spoons.

In New York, the National Conference of Major Industries entertained these men at dinner: Edison, Ford, Eastman, Firestone, Rosenwald, Orville Wright, Glenn Curtiss.

Everybody, well informed, knows them all.

Edison represents general electrical science, Ford represents the conquest of the law of gravitation, which used to tie men to one spot; Glenn Curtiss and Orville Wright represent flying; Rosenwald represents scientific distribution; Eastman photography; one of the most important sciences, especially important in education. Firestone represents rubber tires. Young gentlemen who wonder why they were not born with a silver spoon in their mouths will please remember that every one of these men started WITH NOTHING. What they have they got by working.

Lovely Woman

When She Stoops to Speculation.

Brokers are opening offices especially for women, where ladies may do their little speculating, annoy the Federal Reserve Board by increasing brokers' loans, and smoke a cigaret undisturbed by men.

When stocks are going up, lady speculators walk into brokers' offices for men quite gaily. When stocks are going down they don't like men to see their worried expression. Hence the broker's office for ladies only.

Cod Liver Oil

Reinstated, but the Smell Lingers On.

There was a time when everybody guzzled cod liver oil. Just why, they didn't quite know. Finally the physicians began yawning and announced that it was a silly and futile fad. The stuff tasted bad, and probably didn't do any good. Science, however, has reconsidered. Cod liver oil is being prescribed right and left. It teems with vitamins, they say, and is advocated, along with sunshine, to promote growth and bone formations. So cod liver oil is reinstated, with apologies. But the stuff smells just as eloquent as it ever did.

LISTEN, WORLD!

By Elsie Robinson

I WAS lost in the woods the other day. For hours I wandered about aimlessly, growing more and more apprehensive as the shadows gathered. It is not good medicine to be lost in the High Sierra.

Suddenly I came upon a "blaze." It wasn't much—a faint, chipped mark which someone had made on a pine tree years ago—but to me it was a god send. For beyond, on a larger pine, I could see another blaze—and still another. Groping my way from mark to mark I found the trail again and presently was safe in the clear.

With my relief came thought—

Thought of the man who made those blazes long ago.

That man must have been dead many years. I do not know how he looked, nor how he felt. I suppose he felt about himself pretty much as I feel about myself. I suppose he was full of plans about getting ahead and putting himself on record. His personal likes and dislikes must have seemed as important to him as mine do to me. He must have been full of conflicts and desires, rebellions and ambitions.

In short, he was a PERSON. And the thought of his own PERSONALITY meant more to that man than anything else on earth.

That blaze which he made certainly didn't seem very important to him. It was only a tiresome detail of his day's work. He had planned much larger achievements for himself.

YET OF ALL THAT PLANNING AND DOING, OF ALL HIS FUSSING AND FRETTING, ONLY THE BLAZE REMAINS.

Queer thought, that—queer as applied to you and me, with our excitement over ourselves.

We, too, have great plans for ourselves. We, too, believe that the development of our own personalities is the most important thing on earth. We, too, resent the tiresome daily chores that interrupt that development—

AND YET, WHEN THE STORY IS TOLD, THE "BLAZE" WE MADE IN THAT COMMON ROUND OF CHORES IS THE ONLY THING THAT COUNTS.

Our vanity and our desire, our fury and delight, they pass with the wind and men forget them. But men do not forget the blaze we made in the human record—the mark we established for courage and honesty, kindness and fairness—

THOSE MARKS ENDURE.

Those marks endure like the blazes in a dark forest—

And by them, men grope their way through the shadows of savagery into the bright clearing of civilization.

Get as much fun as you can out of life, and as much excitement out of yourself. Develop yourself as much as you can for, who knows what comes after? But do not disdain the small details of life. They are as important as anything you ever will do—they hold your record as surely as your most spectacular achievement. They are YOUR BLAZE.

(Copyright, 1929, King Features Syn. Inc.)

SUN-TELEGRAPH'S PLATFORM

For Pittsburgh and Western Pennsylvania

1—A better, cleaner, more beautiful city.
2—Rapid transit.
3—Repeal or modification of "blue law."
4—Establishment of Pittsburgh metropolitan district.
5—Community Fund for charities.
6—Town Hall, seating at least 15,000.
7—Voting machines to insure honest elections.
8—Development of river transportation.

No Mergers Here!

Drawn By Nelson Harding

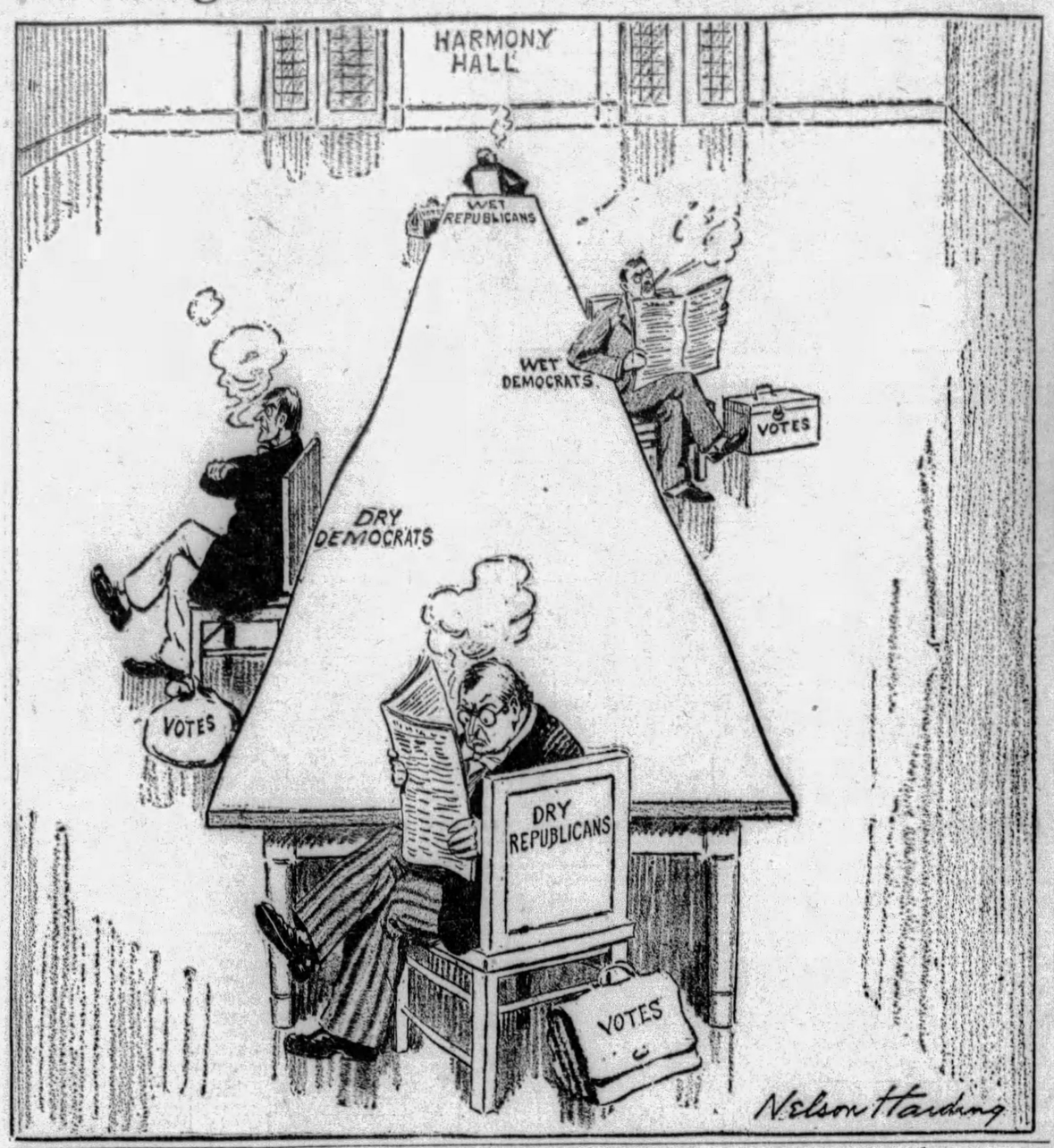

Bible Passages

Healed by the Name of Jesus

(The Acts 4: 1-12)

AND as they spake unto the people, the priests, and the captain of the temple, and the Sadducees, came upon them.

Being grieved that they taught the people, and preached through Jesus the resurrection from the dead.

And they laid hands on them, and put them in hold unto the next day: for it was now eventide.

Howbeit many of them which heard the word believed; and the number of the men was about five thousand.

And it came to pass on the morrow, that their rulers, and elders, and scribes,

And Annas, the high priest, and Caiaphas, and John, and Alexander, and as many as were of the kindred of the high priest, were gathered together at Jerusalem.

And when they had set them in the midst, they asked, By what power, or by what name, have ye done this?

Then Peter, filled with the Holy Ghost, said unto them, Ye rulers of the people, and elders of Israel,

If we this day be examined of the good deed done to the impotent man, by what means he is made whole;

Be it known unto you all, and to all the people of Israel, that by the name of Jesus Christ of Nazareth, whom ye crucified, whom God raised from the dead, even by him doth this man stand here before you whole.

This is the stone which was set at nought of the builders, which is become the head of the corner.

Neither is there salvation in any other: for there is none other name under heaven given among men, whereby we must be saved.

The Rhyming Optimist

By ALINE MICHAELIS.

Because I Loved You

BECAUSE I loved you once,
Dear One,
Sometimes the dullest hour
Will glow with the past April's sun.
Will bloom with that far flower.

And when across the drab today.
This golden veil is drawn,
The love of that lost yesterday
Must still, I know, live on.

Because I loved you once, my Dear,
The world will always be
A fairer place, the sky more clear,
More magic on the sea.

It is a debt I can not pay
Through all the coming years,
That love, whose memory takes away
The bitterness of tears.

Although our eyes may never meet
With rapture, as before,
Because I loved you once, my Sweet,
I love all life the more.

WITHOUT AN ALIBI

By Herbert Kaufman

THEORY, the Attic philosopher, STILL clings to the obsession that want and despair are the mainsprings of crime—an analysis descended from obsolete authorities, by way of pre-revolutionary France, medieval England and other oppressive phases of European civilization.

Wherever men do not equally share the rights of opportunity and education, necessity will provoke unlawful trades and drive them to prey upon discriminatory systems.

Masses, born in the tradition of inferiority, mire-bred, mentally and morally dulled by environment, logically produce bandits, burglars, petty thieves—and brutes.

The earlier political economists, considering poverty from cause to effect, were therefore certain that jails would decrease with the spread of schools, and violence diminish as democracy adjusted social inequalities.

But recent experience is compelled to REJECT their conclusions.

For instance, there are NO fixed inequalities in America. We are all free to elect and follow preferred bents.

THE same chances are open to every citizen, and constant example assures ambition that neither origin nor background can lastingly thwart or short-change ability.

The spawn of drudges and dullards hold as many positions of authority and posts of distinction in these United States as the throw of scholarship and aristocracy.

Washington was hall-marked with caste, but Lincoln eternalizes Constitutional pledges that snobbery may never debar worth from a deserved office.

The foundation of the Lefcourt Building is a boy's newsstand, and Louis Bamberger's gift of a million dollars to his employes reminds the country that its merchant princes still climb from the lowest lader rungs.

Nothing that THEY accomplished was or is beyond common reach.

And thousands of like careers give the lie to any crook who offers the alibi that he never stood a show to win as FAIRLY.

AT least half the inmates of overcrowded prisons and penitentiaries are behind bars because they're too blamed lazy and dissolute to go straight.

The majority of our criminals at least passed through the grade school, came from respectable, industrious families and deliberately CHOSE to go wrong.

They ELECTED to be gangsters and rowdies and grafters. Their cheap, wilful minds always despised thrift, earnestness and legal restraint.

They form a definite group of defiant, cold-blooded irresponsibles, without a single brake upon passion or impulse.

They prowl, pander and slay by inclination and calculation.

Granted that fifty per cent of our felons are fit subjects for psychiatry, just as many are simply objects of contempt.

And if mawkish sentimentality or empirical guff protest this particular viewpoint, let them explain how five reasoning beings could bring themselves to shoot down a Westchester innkeeper, hold up, confiscate and smash three successive automobiles, maintain a pistol battle with pursuing police, and risk life imprisonment as chronic offenders (not to mention the electric chair), MERELY BECAUSE THEY CONSIDERED THE RESTAURANT'S CHARGES TOO HIGH.

(Copyright, 1929, by Daily Mirror, Inc., and Herbert Kaufman.)

THE MEANING OF SCIENCE

By Archibald Henderson

IT IS sometimes said that it is the tendency of the present age to make a religion of science. Agnostics and atheists exalt science to the skies, because it delivers the goods. Science gives useful and valuable answers to our questions. It meets the issue and faces the facts. It tells us what we want to know. It is exalted into a form of religion because, in a certain definite sense, it answers our prayers.

In his "Old Faith and New," Strauss made the attempt to present the scientific attitude as food for the religious consciousness. "Herbert Spencer's attitude towards the Unknowable," says Havelock Ellis, "is a distinct though faint approximation to the religious relationship. Positivism, with its quasi-scientific notons, was founded on a curiously narrow conception of the nature of religion, and its religious sterility is probably inevitable. The man of science has little to do with magnificent generalizations; he is concerned chiefly with the patient investigation of details; it is but rarely that he feels called upon, like Kepler or Newton, for any emotional response to the grandeur and uniformity of law. Yet to many this vision of universal law has come as a light moving over chaos, a glad new discovery of the vastness and yet the homeliness of the world."

Science wins the respect and admiration of mankind for the sincerity and selflessness of its votaries. The scientific worker does not try to drive a hard bargain with Nature, to "Jew it down," to get something for nothing. In science, there is no royal road to learning. You cannot "get rich quick" along the paths laid out by science. Its Pantheon contains no statues or monuments to "get rich quick Wallingfords." The scientist works in the sweat of his brow, the excitation of his brain; and counts the cost of achieving results in terms of neither money nor labor.

In speaking of some of the great scientists of the past, Tyndall once asked: "What was the motive that spurred them on? What urged them to those battles and those victories over reticent Nature, which have become the heritage of the human race? It is never to be forgotten that not one of those great investigators, from Aristotle down to Stokes and Kirchhoff, had any practical end in view, according to the ordinary definition of the word 'practical.' They did not propose to themselves money as an end, and knowledge as a means of obtaining it. For the most part, they nobly reversed this process, made knowledge their end, and such money as they possessed the means of obtaining it."

Science, however, does offer rich and ample rewards to its votaries. Many a discovery can be turned to practical ends for the human race. Mankind will pay any price for safety, convenience, comfort, and health, whether it be in the purchase of safety pins, radio sets, or insulin.

(Copyright, 1929, International Feature Service, Inc.)

Worst Story I Have Heard Today

By WILL ROGERS.

THERE was a fellow that was famous for hiking. He was out in all weather, walking miles and miles every Saturday and Sunday.

One day he was knocked cuckoo by a train. He had been walking on the railroad track.

The coroner got a statement from him.

"Why did you walk in the middle of the railroad track?" says the coroner.

"The grade was too steep to walk along the side. The middle was pretty good."

"Yes, but why did you walk along railroad tracks at all?"

"Heavens, man! It's the only way to keep from getting run over nowadays!"

Isn't It So?

Most of the golden opportunities are only plated.

* * *

Some girls marry in haste and repent in a cheap boarding house.

* * *

If a hog could be changed into a man he would make a first-class egotist.

* * *

A physician says that whisky drinking weakens the eye. Perhaps it does, but consider how it strengthens the breath!

Radio Educating Chinese

It Won't Work.

CHINESE LISTENING TO BOLSHEVIK PROPAGANDA PAID FOR BY RUSSIA.

The Amsterdam paper De Telegraaf publishes this picture and heads it "More Dangerous Than Opium."

This picture shows Chinese, of the lower class, listening to messages sent over the radio in Chinese language by order and at the expense of the Bolshevik Communist propaganda.

Russia pays for the radio sets, pays the broadcasters that talk Chinese, and invite Chinese "to arise and throw off their chains" and apply the teachings of Karl Marx.

The broadcasting probably amuses the simple Chinese, and they are willing to be amused.

But those Chinese have been raised on Shintoism, or Confucianism. In either case they are not conscious of having any chains to throw off.

What they want is a chance to work, produce what they need to eat, and then EAT it, minus what they have to give to the owner of the land or factory.

The Chinese worker does not WANT Communism, and he cannot understand what the solemn Karl Marx was talking about with his proletariat and his Kapitalismus.

This picture represents good Bolshevik money wasted.

It is as though some prosperous gentleman paid for a radio, and hired Prof. Einstein to broadcast his relativity theory in the Congo.

The natives would enjoy the sound, but they would not be interested in argument about space, limited or unlimited, about the reality of motion or its unreality, or the "proof" that nothing really moves at all.

It takes an Einstein to be interested in that.

It takes a Russian Communist of long standing to be interested in Karl Marx.

Even the average Russian would rather have a good glass of vodka, a good song and a good dance, in his high boots, than all that Karl Marx ever wrote.

You must temper the wind to the shorn lamb.

You must temper the political argument to the shorn intellect.

NEW YORK DAY BY DAY

By O. O. McIntyre

NEW YORK, Aug. 24.—Otto Kahn is the amusement world's most celebrated Butter and Egg Man—the "angel" par excellence. His generosity toward the opera as well as the struggling little alley theaters, has cost him more thousands than even his heavy publicity records.

Mr. Kahn's bulging purse strings seem never tightened for any new experimentation in art, literature and the drama. He is the chronic good fellow so far as they are concerned, but those who know say he is extremely penny wise in expenditures of a personal sort.

He backed his talented son, Roger Wolfe, in several night club, theatrical and jazz band endeavors, and for those looming up in the red on the ledger he holds air tight notes which must be paid just the same as any other loans to individuals.

About the only recent so-called artistic movement around New York in which he did not play a part was the Hoboken renaissance. This was due to the fact that The Groping for Better Things across the river clicked from the start, before the recent debacle left it high and dry—mostly dry.

It is said the financier was genuinely sorry. He would have liked to have been identified with the Seacoast of Bohemia because of a sentimentality. It was at Meyers Hotel—infused with new life before its recent padlocking—that Mr. Kahn ate his first meal upon arriving in America, years ago.

Mr. Kahn is the cosmopolite and wealthy man about town of the glamorous novel. He generally arrives at the theater in the middle of the first act, where his silver hair and expansive white shirt front add luster to first nights. He often attends three openings in an evening.

There are a half dozen secretaries whose jobs are to sort out worthy request mail, have it investigated and after much microscopic scrutiny, if any, proves to be of real importance, filters on to Mr. Kahn. O, yes, as a democratic gesture now and then he rides in the subway.

* * *

The sudden rise and the equally sudden fading of the young corn-fed opera star, Marion Talley, did not prove especially diverting to New Yorkers. She was not one of the spindly legged tenement children from the East Side slums whom sob sisters could picture salvaging food from garbage cans before taking a Cinderella whisk to fame. Yet it was to this dull-witted observer the most dramatic surprise in grand opera personnel in years. And there was something wholesome and heartening in the way she turned from the applause to the quiet of the prairie. She made her stake, yawned and went back to rural simplicity. And that is gesture a New Yorker can never understand.

* * *

Exclusive private dining and dancing clubs springing up yearly rarely last the season. The opening night is always auspicious—but after that it becomes a struggle to keep out the sheriff. Such enterprises are for society people and they get no emotional wallop out of showing off jewels and clothes to each other. They want less exclusive haunts where they may be the cynosure of finger pointing bourgeisie.

* * *

Department stores are going in for high brow lectures in assembly halls. One scheduled last week was entitled: "Have parents the right to rear children?" As a local idiot I can think of no persons having a better right.

* * *

Fifth avenue buses employ spotters to catch sign thieves. A collecting fad of the moment is the removal of signs from backs of upstairs seats. To denude an entire bus top, using dimes as screwdrivers, is considered a real evening of cut-uppiness.

* * *

Mark this prediction: The silent screen will shortly execute a comeback, or we don't know Hollywood. Incidentally, we predict by mail, over the telephone and by special appointment in the home. All we need is the date of your birth and a lock of your hair. Watch for radio announcement of our easy payment plan.

(Copyright, 1929, by McNaught Syn., Inc.)

ONCE OVERS

By J. J. Mundy

IN PLANNING your automobile trips do you lay out a course which will enable you to spend considerable time at the home of friends?

You don't do this as a matter of saving money, but you really wish to see and visit with old friends when you can.

You write them that you may be in their vicinity about a certain time and that if they wish to see you, you will call upon them.

This may be your way of procuring an invitation.

You put them in position to feel that they should invite you to be a guest at their homes.

In the majority of cases the response is not because they are so anxious to see you, but it becomes a duty to them.

Only very near and very dear friends are happy to entertain you.

Guests usually disrupt the daily family program.

Especially in summer most families divide their time systematically so that they can work and play with the least effort, physical or mental.

Don't impose on your friends when you go on trips.

If you cannot pay your way stay at home.

Visit only those who invite you of their own volition.

(Copyright, 1929, International Feature Service, Inc.)